Home
Telephone
383-4111
Want Ads
386-2121

The Daily Colonist.

Vancouver Island's Leading Newspaper Since 1858

Sunny
Later
* * *
(Details on Page 2)

No. 194—108th YEAR | VICTORIA, BRITISH COLUMBIA, SATURDAY, JULY 30, 1966 | ** | 10 CENTS DAILY 14 CENTS SUNDAY | 34 PAGES

Floods, Slides Kill 20

ZACATECAS, Mexico (AP) —At least 20 persons were reported dead and a dozen others missing Friday after two days of extremely heavy rain touched off mudslides and floods in the state of Zacatecas.

Damage to crops, cattle and homes in the state has been estimated at 5,000,000 pesos ($435,000).

'View from Above Is Chaotic'

Glacier Comes Alive

ST. ELIAS ICEFIELD, Y.T. (CP) — A 50-square-mile glacier has started to "surge" forward in the Yukon at the rate of two feet an hour with "an enormous amount of shattering and breaking," an American scientist reported Friday.

Dr. Walter A. Wood, president of the American Geographical Society, said in a telephone interview that one of the Steele Glaciers of the St. Elias icefield near the Yukon-Alaska border has moved five to six miles since May.

The glacier, quiescent since 1935, has suddenly started moving, Dr. Wood said.

The scientist and members of his expedition were airlifted into the area by helicopter and spent several days observing the glacier.

"There is an enormous amount of shattering and breaking — we could see pinnacles the size of cathedrals breaking. And this was just from the edge of the glacier. The view from the air is even more chaotic," Dr. Wood said.

The geographical society is conducting its sixth summer exhibition in the Yukon in co-operation with the Arctic Institute of North America.

"This is the first time on the North American continent that we have actually witnessed a glacier surge in progress," said Dr. Wood.

The surge, involving about 1,500,000,000 tons of ice is riding over its morain and totally transforming the whole landscape of the glacier. It is 22 miles long.

The party wants to photograph the glacier for mapping purposes. Such surges have lasted from six months to two or three years and glaciologists want to find out why.

Stirling's Parting Shot:

Single Service Hinders Allies

By TED PULFORD

The retiring commander of Maritime Command Pacific, Rear Admiral M. G. Stirling, stood up before 2,500 of his fellow servicemen Friday and issued a solemn warning against unification of the armed forces.

It was a tense, dramatic moment.

As the ranks of service personnel listened to their commander's farewell remarks, nothing moved but the Canadian flag and the admiral's pennant fluttering together from the staff above Canadian Forces Base Esquimalt.

DIFFICULT TASK

"To integrate our armed forces to the point where the identity of each would be destroyed, would make very difficult the task of fitting our defence forces in with those of our allies," he said.

Admiral Stirling cited particularly the difficulties that might be met when an integrated Canadian force attempted to work with NATO forces or U.S. units.

"I thought that way when the question of integration came up," he said to the officers, men and their families gathered to bid him goodbye, "and I still do.

'THAT'S WHY'

"That's why I'm leaving the navy."

At a press conference later, he charged that complete unification would turn the services into "an amorphous mass of men without identity."

He said such a state of affairs in times of peril could pose a grievious threat to the nation's security.

"This is not a happy occasion for me," the admiral told the men whose destinies he has guided since 1964. "I feel a wrench at leaving the service and the manner of my going has not been the easiest."

BIG UPROAR

The top-level uproar that ended with Admiral Stirling's resignation also resulted in the firing of Rear Admiral William Landymore and the retirement of two other rear admirals.

Even so, Admiral Stirling branded reports describing a "mutiny of the admirals" as "extremely irresponsible."

"This simply isn't so," he told his men. "A mutiny is when people get together to revolt. We did no such thing. We discussed the matter among ourselves but none knew what the others were doing."

GOOD IDEA

He went on to say that during his career as a naval officer, he had given considerable support to the idea of integration.

"A measure of integration — intelligently applied to certain units of the services — is a good idea.

"But the idea is good only if it is intelligently applied."

During the hectic recent

Continued on Page 2

* * *

Airline Strike All But Over

WASHINGTON (AP) — President Johnson, personally producing the airline strike negotiators, announced settlement of the U.S. airline strike Friday night.

"The settlement that has been reached will not be inflationary," Johnson said.

Machinists Union President P. L. (Roy) Siemiller said he feels sure the agreement will be ratified by machinists across the country Sunday.

FOURTH WEEK

With the crippling strike beginning its fourth week, Johnson pushed the negotiators for the five affected airlines, Eastern, National, Northwest, Trans World and United, and the 35,000 striking machinists for a settlement.

As soon as the membership votes on the matter, the full details of the vote and the settlement will be announced, Johnson said.

WITHIN FRAMEWORK

Johnson said the agreement "is essentially within the general framework" of recommendations unveiled in June by a presidential emergency board that studied the issues dividing labor and management.

"This settlement that has been reached will not be inflationary."

He said it will not contribute to increases in prices paid by the public.

—AP

Killer whales frolic 100 feet from west Seattle bathing beach

U-2 Jet Found On Hill

ORURO, Bolivia (AP)—Charred wreckage of an American U-2 plane lost Thursday in flight, its pilot presumably unconscious, was reported found Friday on a hill in west central Bolivia.

The pilot was reported dead, his body shattered by the impact of a crash from great altitude.

In La Paz, the U.S. Information Service said an identification card found in the wreckage bore the name of the missing U-2 pilot, Capt. Robert D. Hickman, 32, of Alexandria, La.

The crash scene is about 2,000 miles southeast of Panama, centre of a large-scale U.S. Air

Continued on Page 2

Hospital Strike on Agenda

Quebec House to Sit

QUEBEC (CP) — A special session of the Quebec legislature aimed at settling the province-wide hospital strike, will be held opening Thursday, Aug. 4, Premier Daniel Johnson announced Friday night.

The premier said in a written statement that after having consulted his colleagues he had decided to call a special session "aimed at adopting legislation necessary to end the hospital strike."

A spokesman for the premier said at 8:35 p.m. that telegrams were being sent to Marcel Pepin, president of the Confederation of National Trade Unions, and to Paul-Emile Olivier, chief negotiator for the Quebec Hospitals Association, informing them of the coming session.

PROPOSAL REJECTED

The decision to call an emergency session followed a meeting earlier in the day between the premier and Mr. Pepin at which a union salary counter-proposal was rejected.

The CNTU, which Mr. Pepin heads, is the parent body of the National Federation of Services, bargaining agent for the 32,500 non-medical employees of 119

Continued on Page 2

'Sanctions Politically Ineffective'

OTTAWA (CP)—Prime Minister Wilson of Britain said Friday night economic sanctions against the illegal Smith regime have cut deeply into Rhodesia's economy but so far have had no affect politically or constitutionally.

Mr. Wilson said informal discussions are being held to determing whether negotiations can be started and with whom they should be held.

During a 90-minute airport meeting with Prime Minister Pearson and External Affairs Minister Martin, Mr. Wilson reported on his talks earlier in the day in Washington with President Johnson and on his recent trip to Moscow.

DON'T MISS

Connie Mack Club Defies Triple Play
—Page 10

* * *

Connery Makes Last Bond Film
Sheilah Graham
—Page 33

* * *

	Page
Bridge	26
Comics	33
Crossword	24
Financial News	8
Garden Notes	33
King Fisherman	8
Names in News	5
Social	20, 21
Sport	10, 11
Television	23
Theatres	15, 16

Teamsters Fired At Dam

CASTLEGAR (CP) — Thirty-five members of the Teamsters Union (Ind.) were fired Friday for ignoring a 12:30 p.m. return-to-work deadline at the High Arrow Dam project near this interior B.C. community.

* * *

The men were protesting the firing Wednesday of truck driver Tom Easton, dismissed by Columbia Hydro Contractors Ltd., for starting his coffee break early.

* * *

Another 35 men, those on the Friday afternoon shift, said they would also remain off the job. The company said they will also be dismissed if they fail to return.

Quebec Before Canada?

CHICOUTIMI, Que. (CP) — Quebec Premier Daniel Johnson said Friday night he believes the future of the French-Canadian nation must have priority over that of Confederation, and any attempt by Ottawa to restrict Quebec's fiscal freedom will be regarded as a threat to the French-Canadian nation.

In a speech he was to deliver to a convention of the Association of French-language Weeklies of Canada, Mr. Johnson proclaimed the right of every nation, big or small, to self - determination.

SPEECH READ

The speech was read to the association by Jean-Noel Tremblay, cultural affairs minister in te Union Nationale cabinet, the Premier being held in the provincial capital by matters arising from the province-wide hospital strike.

The premier said the right to self - determination today is a pillar of international law.

He proposed for Canada a new alliance based on equality and freedom of growth for the two founding communities.

Pearson Backs Germany

OTTAWA (CP)—Prime Minister Pearson Friday night offered to bet British Prime Minister Wilson $5 that Britain will lose the World Soccer Cup match to West Germany today.

At the conclusion of a joint press conference here following a 90 - minute private meeting, Mr. Pearson made the offer to Mr. Wilson in order to "help your balance of payments."

"But if we lose, it will go to Germany," Mr. Wilson retorted. He didn't say whether he was taking up the bet.

The British leader hoped to arrive home today in time for the game and said he is going with the 7-to-4 odds bookies are offering on a victory by England.

Ironsi Overthrown By Mutinous Army

LAGOS, Nigeria (Reuters) — Mutiny broke out in the Nigerian Army Friday and dissident troops seized the country's leader, Maj.-Gen. Johnson Aguiyi-Ironsi.

Reliable sources said Ironsi was put under detention in Ibadan in western Nigeria. His subsequent fate was uncertain.

The governor of the western group of provinces, Lt.-Col. Adekenle Faguiyi, with whom Ironsi had been staying, also was held by the mutinous troops.

The mutiny in the army, one of Africa's best-drilled, came only seven months after the military coup that brought Ironsi to power.

In that upheaval, the civilian government, accused by the army of corruption, was toppled from office and three of its top leaders killed. A military government was put up in its place to rule the 55,000,000 people of Africa's most populous country.

An official government statement broadcast by Nigeria radio announced a state of emergency on the towns of Ibadan, Ikeja and Abeokuta, where the trouble took place.

CURFEWS

The government statement said the situation in the three trouble towns was under control and it hoped to restore peace soon.

Military tribunals have been set up and curfews imposed on the three areas, the government statement added.

Other sources said that during

Continued on Page 2

Wilson Leaves

OTTAWA (CP)—Prime Minister Wilson's Royal Air Force Comet Jet took off from Uplands airport late Friday carrying the British leader home to London after a day of talks in Washington and Ottawa.

Gentry Jams Game Fair

CHATSWORTH, England (CP)—Landed gentry turned out in the thousands Friday for the opening of the ninth game fair, a kind of glorified agricultural show for the hunting-shooting-fishing set that takes place each year on a different estate in Britain.

This year the setting was the wooded park of Chatsworth House, the Duke of Devonshire's 17th century mansion in the remote splendor of the Derbyshire Peak district.

* * *

Tweedy men in baggy plus-four suits strolled among stands displaying the latest in fishing tackle, sporting guns and books on estate management, or perched on shooting-sticks by the river Derwent to watch experts demonstrating fly-casting and to try their own skill in championship events.

* * *

The 46-year-old duke, a tall man with a shy manner whose grandfather was governor-general of Canada, dropped around the fair with his wife in a canvas - topped car and mingled with the crowds. A keen salmon fisherman, he has just opened his Irish estates at Lismore, County Waterford, to scientists researching the fish fungus devastating salmon and trout in Irish waters.

The game fair is organized by the Country Landowners' Association, whose 40,000 members own some 15,000,000 acres of England and Wales.

Its aim is to promote interest in field sports and country pursuits and each year it has drawn an increasing number of townsfolk fascinated by the arts of falconry, gundog training, wildfowling, fishing and archery.

At Film Location — *Community Panics*

Tarzan Elephant Kills Trainer

MEXICO CITY (UPI) — Tantor, a movie elephant, ran amok near here Friday, killed a trainer and injured a woman and child, then spread panic through a nearby rural community.

Tantor was working on location of a Hollywood firm, Banner Productions, currently filming a series of Tarzan motion pictures starring Ron Ely.

The incident occurred about 12 miles from Mexico City, off the Toluca highway near a community known as Cuajimalpa.

Lt. Javier Ocampo, chief of guards of the nearby Latin American University, said some of the cadets shot the animal to death with rifles.

* * *

The trainer was tentatively identified by police as Hector Ezqueda, a circus performer.

Police said the elephant seized the trainer in his trunk and smashed him against a concrete wall, fracturing his skull, and then threw him into a nearby ravine.

The elephant was reported to have been frightened by a barking dog.

A scene was being filmed when the elephant suddenly became crazed and started smashing down walls, fences and huts erected on the location, police said.

* * *

In Hollywood, producer Sy Weintraub said Tantor had been a tame elephant which his firm had rented before.

—Ian McKain

Air Force, Navy caps lift high in final tribute to retiring admiral

ANDY CAPP

Continued from Page 1

Ironsi Overthrown

the night dissident troops took over Lagos Airport, and held a VC-10 jet airliner of British Overseas Airways Corporation. Scores of passengers were stranded at the airport hotel.

Dissidents were reported to have seized command of Ikeja barracks earlier Friday and three army majors were said to have been shot.

Usually reliable sources suggested that the dissident soldiers at Ikeja were Hausas from the Moslem north of Nigeria, where recently there were violent riots. Southerners in the army were said to be remaining loyal.

CAUSES?

The powerful Nigerian police force was not apparently involved in the fighting and there were no reports of civilians taking part.

The direct causes of the uprising were not immediately known.

The trouble began at Abeokuta, a town about 50 miles from Lagos. On word that a coup was imminent, the government sent in troops to disarm dissident units and the fighting broke out.

SPREAD

It later spread to Ikeja, on the outskirts of Lagos, where mutinous troops were reported to have seized the airport and loyalist troops were rushed there to quell them.

Ironsi, 41, a giant of a man who once commanded United Nations forced during troubles in The Congo, became head of state after the successful January coup.

From Page 1

Quebec House

Quebec hospitals who have been on strike since July 15.

The decision to call the session followed union refusal to recognize a court injunction against employees of 18 hospitals for the mentally and chronically ill.

LABOR CODE

The injunction, ordering a return to work, was issued under provisions of the Quebec Labor Code which states that any strike deemed dangerous to the public health or welfare can be put off for 80 days.

Because of the union's refusal to recognize the injunction or to negotiate further on the government's present terms, Mr. Johnson is expected to present legislation suspending the right to strike in the public service.

However, because any legislation or arbitration proceedings would come under Quebec's civil code, it was not known whether the union would respect a legislature order.

MONTREAL (CP) — Stalled contract talks involving 119 Quebec hospitals and their 32,500 striking non-medical employees will resume in Montreal today, a spokesman for the Confederation of National Trade Unions said late Friday night.

Pre-Natal Bleeding Indicates Serious Threat to Foetus

Your Good Health

By JOSEPH MOLNER, MD

Dear Dr. Molner: I am four months pregnant and about every six weeks I have a period or threat of miscarriage.

My doctor recommends bed res. when this bleeding occurs. He tells me to stay off my feet and possibly I may be able to carry the child the full nine months. He also mentioned that the afterbirth seems to be first.

What effect can this periodic bleeding do to my unborn baby, and what if the afterbirth is first?

I have heard so many old wives' tales that I am quite upset — that the baby may not live, or if it does it will be a moron, or very small and sickly. What are the chances of my having a normal child? — MRS. M.H.W.

From the description, there evidently is a threat of miscarriage, and the usual treatment is just what your doctor has advised — bed rest.

This complication is more likely in the last few months of pregnancy rather than at your stage. Admittedly it is a serious threat, endangering the life of the foetus.

However, if the baby is born successfully, neither condition — that is, early or late bleeding — affects the formation or intelligence of the child. Ignore the tales you hear.

LOWER POSITION

As to the afterbirth question, I assume this to mean that the placenta (which later becomes the afterbirth) is located at or near the opening of the womb, instead of higher up.

This is called placenta previa, that is, the placenta is so located to be in advance instead of behind the baby at the time of birth. It is an additional problem to be contended with at the time of delivery, but your doctor has detected it already, and the old maxim holds true here: Forewarned is forearmed.

I will not minimize the fact that the chance of miscarriage is obviously present so you must follow your doctor's instructions very carefully. Clearly he is thoroughly alert.

* * *

Dear Dr. Molner: My sister got a wire deep in her foot, and my brother sucked on the wound to start it bleeding. Then he took her to the doctor. Does the sucking help or make it worse? MRS. V.M.

It helps, particularly in a deep, puncture-type wound that doesn't bleed freely. Bleeding tends to wash out germs or dirt. This is particularly important if tetanus, or lockjaw, germs happen to be present, because they multiply in the absence of air.

The Weather

JULY 30, 1966

Cloudy periods in the morning, becoming sunny by noon. Fog patches in the vicinity in the morning. Small craft warning. Winds southwest 15, becoming light by mid-morning. Friday's precipitation nil; sunshine 14 hours, 18 minutes. Recorded high and low at Victoria 65 and 52. Today's forecast high and low 65 and 52. Today's sunrise 5:44 a.m.; sunset 8:55 p.m.; moonrise 8:38 p.m.; moonset 3:31 a.m.

East Coast of Vancouver Island—Cloudy periods in the morning. Becoming sunny by noon. Little change in temperature. Winds light. Occasionally northwest 15 in Georgia Strait. Friday's precipitation nil; recorded high and low at Nanaimo 78 and 50. Today's forecast high and low 75 and 52.

West Coast of Vancouver Island—Few showers in morning. Sunny periods in the afternoon. Little change in temperature. Winds light. Occasionally northwest 15. Forecast high and low at Estevan Point 62 and 52.

Five-day outlook — Temperatures overaging near normal Saturday through Wednesday with cooling trend Monday. Highs mostly in the 60s. Lows at night in the 50s. Chance of few showers about Monday or Tuesday.

TEMPERATURES

	Min.	Max.	Prcp.
St. John's	52	69	.16
Charlottetown	52	68	—
Halifax	57	67	.58
Fredericton	57	71	—
Montreal	59	69	.23
Ottawa	56	73	.47
Toronto	56	73	—
North Bay	50	71	—
Port Arthur	47	79	—
Kenora	50	75	—
Winnipeg	57	88	—
Brandon	55	90	.01
The Pas	54	78	—
Regina	52	89	—
Saskatoon	50	89	—
Prince Albert	49	85	—
North Battleford	50	76	—
Swift Current	54	87	—
Medicine Hat	56	88	—
Lethbridge	56	83	—
Calgary	54	74	—
Edmonton	51	68	Trace
Kimberley	47	80	—
Castlegar	51	85	—
Kaslo	51	85	—
Grand Forks	51	84	—
Kamloops	60	84	—
Penticton	60	85	—
Vancouver	54	73	—
Prince Rupert	50	61	.38
Prince George	44	68	Trace
Port St. John	47	65	Trace
Whitehorse	45	57	.08
Seattle	50	80	—
Portland	50	85	—
San Francisco	52	64	—
Los Angeles	55	75	—
Spokane	50	83	—
Chicago	50	76	—
New York	54	85	.21
Princeton	51	86	—
Miami	75	88	.24
Phoenix	95	100	.08
Las Vegas	87	102	—
Honolulu	76	84	—

TIDES AT VICTORIA
(Pacific Standard Time)

	Time	Ht.	Time	Ht.	Time	Ht.	Time	Ht.
	H.M.	Ft.	H.M.	Ft.	H.M.	Ft.	H.M.	Ft.
30	07.31	1.6	17.55	8.4	19.51	6.5	23.40	8.0
31	08.19	1.6	18.37	8.2	20.13	7.9		
Aug.								
1	00.31	8.6	09.00	1.1	18.58	7.9	21.11	7.6
2	01.08	8.4	09.44	1.4	19.23	7.7	21.53	7.3
3	01.48	8.1	10.19	1.8	19.53	7.5	22.37	7.0
4	02.28	7.7	10.53	2.4	19.37	7.4	23.27	6.8

TIDES AT PULFORD HARBOUR
(Pacific Standard Time)

	Time	Ht.	Time	Ht.	Time	Ht.	Time	Ht.
	H.M.	Ft.	H.M.	Ft.	H.M.	Ft.	H.M.	Ft.
30	00.32	9.9	09.23	1.0	18.03	10.9	22.46	9.3
31	01.46	9.7	10.05	1.1	18.34	10.8	23.29	9.0
Aug.								
1	02.41	9.4	10.44	1.3	19.02	10.6		
2	00.04	8.6	03.34	9.2	11.22	1.6	19.27	10.4
3	00.42	8.3	04.27	9.0	11.54	2.1	19.48	10.3
4	01.21	7.8	05.18	8.7	12.26	2.7	20.07	10.2

Ship Calendar

NAVY

HMCS Beacon Hill, Jonquiere leave 8.30 a.m. Monday. Arrive San Diego 2 p.m. Friday.

HMCS Qu'Appelle leaves 8:30 a.m. Monday.

HMCS Saskatchewan leaves 10 a.m. Sunday. Arrives Long Beach, Calif., Wednesday.

HMCS Oriole leaves 9 a.m. Saturday for Barnfield. Returns Aug. 6.

CNAV Laymore returns 8 a.m. Thursday.

HMCS Sussexvale leaves Juneau Sunday. Arrives Elkmat Tuesday.

MERCHANT

Victoria—Lalasamba, loading lumber for Australia; Westland, lumber for Japan; Angeline, lumber for east coast ports; Kamo Maru, lumber for Japan.

Crofton—Paola Tascomelli, pulp for the Mediterranean; Riviera, newsprint for U.S.

Harmac—Tropwood, lumber for U.K.; Surmahal.

Nanaimo—Pearl Stone, lumber for U.K.

Port Alice—Bantsfield, pulp for U.K.

Port McNeill—Ethelonne Maru, San Pedro Maru, logs for Japan.

Port Alberni—Selvaag, lumber for U.K.; Jessie Stove, Karphangar, lumber for Japan.

COAST GUARD

Camsell—30 miles east of Tuktoyaktuk and bound for Sachs Harbor, in 4/10ths ice.

Estevan—In, sailing for Barkley Sound Tuesday.

Sir James Douglas—Quatsino Sound tomorrow morning en route to Scarlett Point.

Racer—Ramfield patrol area.

Ready—repair.

Stonetown—weather station Papa.

St. Catherines—In.

Vancouver—south jetty, Esquimalt.

HYDROGRAPHIC SERVICE

William J. Stewart—in Victoria, leaves Sunday.

Marshall—in Victoria.

Parry—arrives Victoria this afternoon.

Ehkoli—Arrives Victoria during weekend.

Continued from Page 1

One Service Hinders Allies

months, Admiral Stirling said he frequently had been asked if complete unification was coming.

"I said I did not think it would come in my time. I thought more cautious counsel would prevail."

He called upon Defence Minister Hellyer and the chief of staff to provide fullest possible information on the progress toward unification, to all ranks of the services.

'DISCUSS IT'

"I urge you all to consider these points carefully," he said. "Ensure that you understand the plan, discuss it and reach your own conclusions.

"It is you — and you alone — who can decide what is best for the services and for yourself."

He urged his listeners not to be swayed by any faction or group "with a personal axe to grind."

HAPPENED BEFORE

On several occasions in the Royal Navy, Admiral Sterling said, senior officers have resigned in a dispute over policy.

"Sometimes the government changed that policy — and sometimes it did not. One thing is certain, and that is that the services will go on."

At the press conference, Admiral Stirling showed little evidence of the pressure he has been under in recent weeks.

NO IDENTITY

He was firm in the reiteration of his main charge against unification: "We are following a path with which I cannot agree. Complete unification of all of the services will result in an amorphous mass of men without identity.

"This sense of identity — this esprit de corps if you like — is of crucial importance to the fighting man.

"We who follow the sea are different from those who fight in the air; they, similarly, are different from ground troops.

"It takes a man a lifetime to learn how to fight in the environment of his choice. For my part, I have found the sea a demanding mistress."

The admiral encountered a difficulty which plagues many military men when he tried to put into words his own ideas about the nature of esprit de corps.

"Don't misunderstand. Tradition isn't what I'm screaming about. Certainly, we're proud of our traditions, but this is something else — it is the thing which makes a man join a certain unit, rather than just an army."

While he insisted that Ottawa should issue some sort of policy declaration on the steps being planned for unification, he wasn't sure just what provisions should be made for the officers and men to respond to these policies.

Supposing, for example, a man finds himself absolutely opposed to unification?

"Perhaps some means should be found for releasing the man from his period of engagement," Admiral Stirling said, "but the country certainly cannot afford a mass exodus."

From Page 1

U.S. Jet Found

Force search for the high-flying plane.

The wreckage was found by farmers in rugged country west of Oruro, which is 140 miles south of La Paz, the Bolivian capital.

Bolivian government search parties, accompanied by U.S. embassy officials, were reported en route to the scene, near the Peruvian and Chilean borders.

BURNED

Witnesses said the plane crashed between 3 and 3:30 p.m. (EDT) Thursday. There were unconfirmed reports that it burned before crashing.

The U.S. defence department had said Hickman was on a routine flight from Shreveport, La., and was last reported off Panama. He was supposed to turn east or west but continued southward, leading U.S. officials to believe he lost consciousness, possibly due to a lack of oxygen, and the U-2 continued on automatic pilot.

Officials had estimated the U-2, which operates above 70,000 feet, could have glided for another 200 miles after running out of fuel somewhere along the Peruvian-Chilean border.

Orphan Aid On Agenda

SAIGON (Reuters) — A six-man West German delegation arrives here Sunday for a 10-day visit to discuss aid projects aimed at helping refugees and orphans. The delegation will tour refugee camps and confer with South Vietnamese government ministers and officials.

SELL-OUT SALE
MANY AT COST
TELMAC
NO MONEY DOWN

Gyelo
SALES AND SERVICE
FREE HEATING ESTIMATES
We sell, install and service oil burners, furnaces, hot water heating systems, electric stoves and hot water heaters.
We recommend Lincoln Enterprise and BA Sentinel oil furnaces.
Reliable oil burner service under BA Home Heating Plan.
Financing up to 10 years with BA Oil Co.
For Information or Service
PHONE 479-1151
Day or Night

WE ARE OPEN DAILY ALL SUMMER
For Your Shopping Convenience
★ Mon. to Sat., 9 a.m. to 5:30 p.m.
★ Sundays, 10 a.m. to 5 p.m.
CEDAR HILL GARDEN CENTER
1551 Cedar Hill Cross Road
GE 7-2658
½ Block West of Shelbourne
AMPLE PARKING

...the lager beer that's bright and clear...
That's Molson Canadian
Its lively taste handles a thirst with smooth satisfaction. It's the friendly lager from Molson's — Independent brewers since 1786.
Psst! I'm the beer that brought you Beermanship
MOLSON CANADIAN Lager Beer
This advertisement is not published or displayed by the Liquor Control Board or by the Government of British Columbia.

CUBBON COOK ST.
FIRST AGAIN!
WITH LOW, LOW PRICES
CUBBON
A YARD OF GOOD LUMBER
ON COOK!

REPEAT VALUE
RED CEDAR RANCH PANEL
We have been successful in obtaining another shipment of this very popular and economical vertical wall panelling for our customers. Each bundle contains four pieces 1"x3" wide and 8 feet long —perfect for room height! Compare this with top grade wall panelling and you will be satisfied that this is a terrific bargain for your feature wall in living room or den.
SPECIAL NOW at Cubbon on Cook
$3.95 Per Bundle

PLYWOOD
FANTASTICALLY LOW, LOW PRICED!
Carload buying makes these low, low prices possible, so here we go again with tremendous savings for our customers. You may drive in, phone in, order now for delivery; but whatever you do, COME EARLY, as stocks will go quickly.

	Thickness	Size	Reg. Price	SPECIAL
ALL NO. 2 SANDED PANELS	¼"	4'x8'	3.96	3.49
	⅜"	4'x8'	5.10	4.67
	½"	4'x8'	6.51	5.99
	⅝"	4'x8'	7.92	6.99
	¾"	4'x8'	8.80	7.99

	Thickness	Size	Reg. Price	SPECIAL
ALL NO. 2 UNSANDED PANELS	5/16"	4'x8'	2.97	2.67
	⅜"	4'x8'	3.52	3.15
	½"	4'x8'	4.84	4.35
	⅝"	4'x8'	5.98	5.39
	¾"	4'x8'	7.26	6.50

Re-model with PV HARDBOARD
EASY TO APPLY — SMOOTH AS GLASS
A brand new shipment of versatile hardboard panels has just been received in our Cook Street warehouse. These panels are ideal for economical lining of walls and ceilings, in basements, garages, barns, etc. Panels are priced to sell quickly. Available in ⅛" and ¼" thickness.

24"x48"x⅛"	50¢	24"x48"x¼"	50¢
36"x48"x⅛"	72¢	36"x48"x¼"	65¢
48"x96"x⅛"	$1.90	48"x48"x¼"	95¢
48"x96"x⅛" Reject	$1.45	48"x96"x¼"	$2.65

Ceramic Tile CLEARANCE
A tremendous opportunity for you to remodel your kitchen or bathroom. Our entire stock of glazed and non-glazed ceramic tile is going on sale at dollar saving prices. See our display at our Cook Street store. Select from a full range of colors—we will help you choose all necessary fittings, adhesives, grouts and applicator tools.
Reg. 69c Clearance Price Per Sq. Ft. 59c
ALSO
Reg. 85c. Sale, per sq. ft. 75¢
Reg. 79c. Sale, per sq. ft. 69¢

CUBBON BUILDING SUPPLIES LTD.
1720 COOK STREET PHONE 384-8181
OPEN SIX DAYS EACH WEEK—FRIDAY NIGHTS TILL 9

Prime Minister Pearson, External Affairs Minister Martin and Britain's Prime Minister Wilson head for conference room for talks after Mr. Wilson made brief stop in Ottawa Friday night on way home from Washington—(CP)

* * *

Conference Ends

Britain Will Rebound From Crisis—Wilson

By ARCHI MacKENZIE

WASHINGTON (CP) — Prime Minister Harold Wilson, vowing unshakable British determination to rally from the latest economic setbacks, concluded a speedy one-day conference with President Johnson Friday.

"I have not come with a weak hand and I have not come seeking anything," Wilson told a press conference before flying to Ottawa for a fill-in session with Prime Minister Pearson.

The businesslike visit pointed to an exchange of views rather than formulation of any important decisions.

Britain's economic plight has been exagerated, Wilson told reporters. Britain would remain a world power discharging its responsibilities.

But the belt has to be tightened, he said, and the most immediate impact will be the cutting of about £150,000,000 ($450,000,000) in military spending, foreign aid and tourism.

NO SUGGESTIONS

Johnson had made no suggestions about where to reduce military manpower. The assumption here has been that the United States would prefer to see Britain reduce its NATO commitments rather than any reduction east of Suez.

Wilson called Britain's NATO commitment "quite fantastic" and said it is up to West Germany, now pondering British proposals for shouldering more of the cost, to decide what happens.

REVIEW MOSCOW TRIP

Peace prospects in Viet Nam are non-existent at this point, Wilson said. He had given Johnson a full review of his recent fruitless journey to Moscow to sound out possibilities of a Soviet intervention for peace in Viet Nam.

On the question of Britain's economic problems, American officials said the United States cannot remain indifferent. Attacks against the pound sterling on the international money market usually meant trouble for the dollar.

POUND SUPPORTED

The United States already has provided a $1,000,000,000 standby credit to help support the pound.

Wilson, who arrived here late Thursday evening, was 15 minutes late for his mid-morning appointment with Johnson.

The secret service did not permit him to leave Blair House, his temporary residence, until it completed a search for a man reported to have carried a rifle into a nearby building. The search produced neither man nor rifle.

Johnson, needling Wilson at a luncheon, called him his "good dis-associate" for his criticism of U.S. bombings of the Hanoi and Haiphong petroleum dumps.

Replying, Wilson said "we are allies and not satellites, and as long as we are allies and not satellites, we are of more use to you . . . and we are of more use to the world."

No Desire Seen For Escalation

WASHINGTON (AP) — British Prime Minister Wilson, concluding a round of conferences with U.S. President Johnson, said Friday "we must all do what we can to prevent escalation" of the war in Viet Nam.

Wilson told a press conference he saw no desire in the United States to see the war built up further.

He also said he found no desire in Russia recently for expansion of the war. But he added he did not see in North Viet Nam any interest in opening negotiations comparable to a desire for negotiations on the part of the U.S. government.

Wilson said he had given Johnson a full report on his government's views about the Vietnamese war as well as "a very full account of my impressions" of the attitude of Soviet leaders.

B.C. Murder Stalls Greek Crew

AUCKLAND, N.Z. (Reuters) — Twelve detectives boarded the Greek freighter Pleiades here Friday to question the 36 crew members about the murder of a woman in British Columbia July 7.

A police guard was placed on the gangway when the Pleiades berthed and no one was permitted to board or leave the ship until inquiries were completed.

Detective Supt. R. J. Walton said his men were inquiring into the death of Anne Whitby, murdered at Coquitlam, B.C., the night before the Pleiades sailed for Auckland.

'ROUTINE'

He described the investigation a routine.

"We were asked by the headquarters of the Royal Canadian Mounted Police at Ottawa to interview the crew members about their movements at the time of the murder," he said.

"This is purely a routine check made because the ship left for New Zealand the morning after the murder."

Police spent about six hours on the ship.

Police in Greater Vancouver are still pressing the search for the killer who strangled Mrs. Whitby, 33, and threw her nude body into a ditch in the densely-bushed suburban area.

DRAGGED AWAY

Police believe Mrs. Whitby was polishing her car and her son, Ronald, 6, was playing nearby when a man came out of the bush, threatened her with a knife and dragged her away despite attempts by the boy to stop him.

Merger 'Blues' Only Natural

KINGSTON, Ont. (CP)—Air Marshall F. R. Sharp, vice-chief of the Canadian Forces defence staff, says discontent in the ranks over unification was inevitable.

In an interview Friday, he said the discontent arose because it took two years to sift the theory of integrating the three forces before it could be described to servicemen outside Ottawa.

"I think I would be very foolish to suggest there would or would not be opposition to it," he said, "but now we are able to get the people directly concerned involved in bringing about the changes and this will reduce resistance."

Air Marshall Sharp said the re-organization involved in unifying the services is so complex that decisions concerned inevitably take time and people in the field are bound to feel unimportant in the early stages of the change.

"However, the proposals will now be made known to them," he said.

"They will be asked to comment and offer suggestions and these comments will certainly be taken into consideration."

Asked about reports of low morale in the ranks, the air marshall said rumors had arisen from news that big changes were being made and few members of the services knew exactly what was going on.

Rhodesia Rejects Protest

SALISBURY (CP)—The Rhodesian government Friday night rejected an official British protest against the detention of six Britons and a Canadian, lecturers at multi-racial University College.

The six are accused of having engaged in subversive activities.

The government specifically rejected the protest regarding the Canadian, Gerald Caplan, 28, of Toronto, because it said no notification had been received from the Canadian government that Britain had been authorized to act on its behalf.

There's a Suite for YOU in The

Rudyard Kipling

1430 Beach Drive
Oak Bay

Learn how you can enjoy luxurious living in this beautiful 20 storey apartment, right on the sea front, overlooking sea, mountains and distant Islands. Adjacent to shops, marina and parks. A few minutes to business centre by car or bus. Beautifully appointed in every detail, combining charm, comfort and convenience.

Superintendent Ph. 386-3616
Management

Montreal Trust

1057 Fort St. Victoria
Ph. 386-2111

Once Suspected of Aiding Reds

Discharged Cong Prisoner Rejoins Army

CHATTANOOGA, Tenn. (UPI) — The United States Army disclosed Thursday that a discharged prisoner of war, once suspected of aiding the Viet Cong enemy, has re-enlisted.

The soldier, Claude D. McClure, 25, signed up for a three-year tour of duty and was sent to Fort Leonard Wood, Mo., for a refresher course in basic training, the army said.

McClure and another prisoner of war, Sgt. George Smith, of Chester, W.Va., were freed by the Viet Cong last Nov. 27 and were taken to Cambodia, where the two soldiers reportedly told newsmen they were returning to the U.S. to campaign for their country's withdrawal from Viet Nam.

Once back in U.S. hands, however, the two men claimed they had been misquoted. Nevertheless, charges were brought against them accusing them of "preparing, furnishing and delivering to the Viet Cong certain documents, statements and writing inimical to the interests of the United States."

Later the charges were dropped, with the official explanation that "there was not sufficient evidence to prove a violation of the uniform code of military justice."

Great August Sale!

Standard Offers Victoria's Most Complete Selection Of

CHESTERFIELD SUITES *at Great August Sale Savings!*

OPEN 'TIL 9 P.M. ON FRIDAYS

2-Piece Fluted High-Back Chesterfield Suite by Kroehler. Solid walnut arms, all hardwood frame, foam rubber cushions, covered in tweed charcoal brown. Reg. 355.00. AUGUST SALE 299.00

2-Piece Buttoned Back Chesterfield Suite with FOAM CUSHIONS! This lovely 3-seater suite is covered in quality fabrics, choice of mustard, blue and pepper. Reg. 255.00. AUGUST SALE ..... As Illustrated 229.00

2-Piece Chesterfield Suite, walnut arms, high back with foam cushions. Covered in tweed, moss green color. Reg. 305.00. AUGUST SALE 245.00

2-Piece Chesterfield Suite with 4-seater sofa featuring walnut arms and modern high back. Cover in tweed. Reg. 295.00. AUGUST SALE 249.00

2-Piece Loose Cushion Chesterfield Suite with foam rubber cushions, full kick skirt, covered in outline quilted print. Reg. 399.00. AUGUST SALE 359.00

2-Piece Colonial Chesterfield Suite with pleated valance, FOAM RUBBER CUSHIONS, a really comfortable suite, covered in outline quilted print. Reg. 505.00. AUGUST SALE 450.00

2-Piece Mediterranean styled Chesterfield Suite by Braemore. Semi-attached pillow back, ALL-Airfoam Cushion. Cover is olive. Reg. 499.00. AUGUST SALE 395.00

Newest Styles . . . Fine Finishes

BEDROOM SUITES

3-Piece Bedroom Suite, has 9-drawer triple dresser and framed mirror, 4-drawer chest and panel bed. Reg. 279.00. AUGUST SALE 249.00

3-Piece Bedroom Suite with 9-drawer triple dresser and framed mirror, 4-drawer chest and panel bed. Reg. 289.00. AUGUST SALE 259.00

3-Piece Kroehler Bedroom Suite, "No-Mar" finish, resistant to all stains. 9-drawer triple dresser, full framed plate glass mirror, 5-drawer chest, panel bed. Reg. 439.00. AUGUST SALE 369.00

3-Piece French Provincial Bedroom Suite by Kroehler. Triple dresser, plate glass framed mirror, 4-drawer chest, panel bed. Reg. 519.00. AUGUST SALE 399.00

MATTRESSES

"Sunrise" quality in Standard single size, comfortable inner spring mattress, button style. AUGUST SALE 24.95
Box Spring, 19.95. Complete Unit, 39.95

"Pasadena" smooth-top, reliable construction, 252-coil unit with double insulation, flex-o-lator and sisal pad, layer cotton and flange edge.
3 ft. 3 and 4 ft. 6 in. MATTRESS 29.95
Box Spring, 29.95
Complete 4 ft. 6 in. Unit, 59.95
3 ft. 3 in. Unit, 49.95—or 2 for 85.85

New Arrivals

BRAIDED RUGS

New sizes for living and dining rooms, bedrooms and halls. Wonderful choice of sizes.

Wool Braided
Softly blended colors, basic shades of green, rust, brown, beige and red.
9x12 ft. ..... 89.00 8x10 ft. 64.00
6x9 ft. ..... 43.00 42x66 in. 14.95

Nylon Braided
Very hard-wearing, in sharper, brighter colors, including rust, brown, peacock blue, green and chartreuse.
9x12 ft. ..... 89.00 8x10 ft. 64.00

Numdah Rugs
A new shipment in the heavier weight quality . . . beautiful soft colorings, in interesting hand-done patterns. Choice of sizes.

Fortrel Rugs
Luxurious pile, with luxurious hand-knotted fringe. For use as Accent Rug in bedroom and bathroom. With non-skid back. Ovals and rectangulars.
24x36 in. ..... 8.95 27x48 in. 12.95
3x5 ft. ..... 19.50 4x6 ft. 32.50
Matching Seat Cover 2.95

LAMP SALE

Choose your new fall accessories now . . . lovely LAMPS at low August Sale prices, Main Floor.

Table Lamps
Brown and gold pottery base, complete with shade. 37 in. tall, with tri-light switch. AUGUST SALE 14.99
37 in. tall Table Lamp in dull white ceramic. AUGUST SALE 14.99
32 in. tall Table Lamp in glass and brass. Amber and turquoise glass. AUGUST SALE 18.88

Swag Lamp
12-ft. chain, with 15-ft. gold cord, complete with gold and amber hanging shade. Dull brass trim, gold tassel, pull chain. AUGUST SALE 32.00

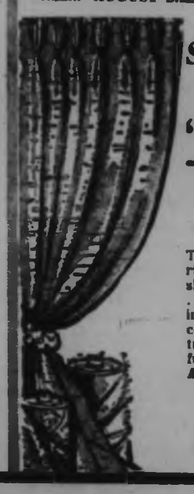

Special Sale on Popular

"MATSU" FABRIC

This extremely popular fabric, so reliable for draperies, slip covers and bedspreads . . . 48 in. wide, washable, in a choice of 20 wonderful colors to fit any scheme. Textured plain fabric at wonderful saving now.
AUGUST SALE
3.49 yd.

Special Purchase For August Sale!

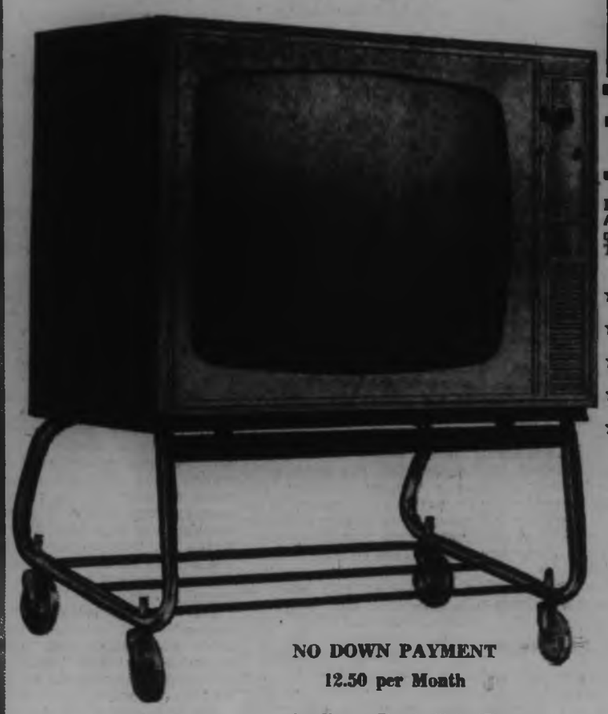

PHILCO

TV on Roll-Around Stand!

Enjoy the added comfort of a Roll-Around Stand as you experience the quality and dependability of PHILCO TV.

★ Roll-Around Stand
★ Philco's "Cool" Chassis
★ Ultra Spec Tuner
★ 23 in. Picture Screen
★ Front Controls

228.00 With Trade-in

NO DOWN PAYMENT
12.50 per Month
Appliance Dept. Main Floor

737 Yates Street
EV 2-5111

Standard Furniture Dealers of Victoria

Surrounded by Free Parking

The Daily Colonist.

"An Independent Newspaper The Organ of No Clique or Party"

1858 — Published every morning except Monday by The Colonist Publishers Limited, at 3621 Douglas Street, Victoria, B.C. Authorized as second class mail by the Post Office Department, Ottawa, and for payment of postage in cash. Member Audit Bureau of Circulations. — 1966

RICHARD BOWER
Publisher and Editor-in-Chief

Ruthless Pursuit

PUBLIC ATTENTION has centred on naval chiefs in the controversy over Defence Minister Hellyer's integration policies, but all three services are involved. Recent resignations have included ranking officers of the army and air force as well.

It is worth remembering that this is so and that the drastic orders of Mr. Hellyer have seriously disturbed the morale and efficiency of the armed forces as a whole.

Two recently retired air marshals, who resigned because of the frustrations imposed on them by the unthinking speed of the integration program, have added their voice in public denunciation of a policy which in the words of one of them means that "nobody knows where he is going or how fast, or, in general, what his prospects are." And this is a condition affecting all ranks from top to bottom.

Air Vice-Marshal Hendrick for one has drawn notice also to reverse effects that have resulted. One of the Hellyer-declared aims was to reduce armed strength by 10,000 and save $1,000,000. Instead the services have lost 17,000 men and the defence budget reflects no sign of lesser expenditures. Admiral Landymore previously pointed out that in his own maritime command costs had gone up instead of down.

In spite of what many people may assume integration has not been opposed by the senior military advisers to whose professional advice Mr. Hellyer has paid no attention. It is the mistaken idea that this could be accomplished in a year or a little more as the minister in his naivete has imagined, instead of the four to five years which their experience envisages, and the consequent confusion and disruption that has resulted, which has caused the deep disquiet that forced so many senior commanders to leave the services to which they have devoted their lives.

As Air Marshal Annis states, it seems that having struck an attitude the defence minister now finds himself frozen in it. One cannot but agree with this verdict, while deploring the ruthless and egotistical pursuit of an ambition which no other defence minister in the world—having much more sense—has ever contemplated.

Integration per se is one thing, but as Air Vice-Marshal Hendrick emphasizes, carrying this to the length of creating a single fighting force, with a common name and a common uniform—thus wiping out the identities of the navy, army and air force respectively—is another thing. Nor has it ever been shown how this can increase efficiency, improve the tactical operation of the separate services, sustain the spirit that comes from pride in the reputations of these services won by valorous action in war.

The air vice-marshal brands a single force as ridiculous, and he is speaking not only from a background of knowledge that Mr. Hellyer does not possess, but voicing a cardinal fact. There will always have to be men who function on land, on the sea and in the air. Nor can they be interchanged like workers transferred from one building project to another. There can be no cross-posting that makes a serviceman a sailor one year, a soldier the next, and an airman the year after that.

Yet this ambitious defence minister goes ahead regardless, pushing his policies to extreme limits and no one seems able to stop him. Either he dominates the federal cabinet or he is given a freedom that is not enjoyed by any of his colleagues.

Roadblock

SIXTEEN MONTHS ago the Capital Region Planning Board received a report on Greater Victoria transportation needs, recommending a freeway and arterial-road construction program over the following 16 years which would cost $44,000,000. A twelfth of that time has gone by. In relation to the totality of the plan, very little has been done to implement it.

Mr. Gaglardi still does not know where his new Patricia Bay highway entrance to Victoria is to be located, or so it seems, and much of course depends on that. But undoubtedly the big impediment to an active and enthusiastic approach to the program by the municipalities of the region has been the stunning thought of the cost and how to share it and pay it.

The program or something much akin to it was generally regarded at the time of the report as being essential. The need increases—and so does the prospective expense. Yet for the most part the plan gathers dust.

Now the region has newly before it a proposed program for installation of main sewage disposal works to meet the needs of more and more people in the next 50 years. The price tag on this undertaking is not so formidable, at $23,514,000 in current values. It is, besides, more acceptable as a charge on property than would be freeways, for freeways must be regarded as mainly a part of the provincial highway system.

But again, the sharing of the cost appears likely to constitute a roadblock. The several units of the proposed sewerage system would extend across municipal boundaries. Some areas would be far from able to pay on their own for the sewer trunks they—and their neighbors throughout the region, health being of common concern—need.

Is this report too headed for the shelf?

We suggested when the sewer report was presented that it was a challenge to Greater Victoria's municipal representatives, in seeking an arrangement that would be equitable to the property-owners of each component of the capital region, to keep their eyes nevertheless on the ultimate good of the community.

It is a challenge also to Municipal Affairs Minister Campbell. And so should be the transportation report.

In restating the philosophy of his department at the last convention of the Union of B.C. Municipalities, the minister's first points were that the department features the problem-solving approach to government, involving the identification and definition of local and regional problems, and the creation of machinery permitting the solution of the problem.

The Regional District Board is the machinery he has created partly to solve the sewerage problem of the Victoria area. This will be a testing time to see if it works; hence a time for leadership from Mr. Campbell and his department.

And behind that leadership there will need to be a recognition by him and his cabinet colleagues that when a metropolitan area of British Columbia cannot proceed with needed and almost imperative improvements for want of sufficient government participation, the well-being of the whole province in the end suffers.

"Right! At parade when the CO warned that Mr. Wilson will almost certainly thin out the armed forces with the RAF taking the biggest knock which one of you said 'Ooray'?"

Incongruities

Saigon's Haves and Have-Nots

By MARK FRANKLAND from Saigon

CENTRAL Saigon is a French town that has been taken over by the Americans. Some cafe owner should inscribe above his door "Ave hamburger, vale croque, monsieur," for today's customers usually ignore that great French version of the sandwich.

French habits still survive. The bamboo chairs in the bar of the Hotel Continental may be full of massive and noisy Americans construction workers and the occasional shaven-headed GI on leave, but in the hotel's dining-room, with propeller fans beating leisurely between the Edwardian pillars, the old ways die hard. A stringy French couple eat their way through the menu that includes three sorts of processed cheese; they are surrounded by Americans who have ordered steak sandwiches and Coca-Cola.

* * *

Goodness knows, no Vietnamese has any reason to love the French, whose record here strikes the representative of another old colonial power as irredeemably bad. Yet for all the French have done, for all the memories of the massacres committed by both sides, their elegance and astringency seem better suited to this country than the sometimes clumsy benevolence of the Americans.

The Vietnamese themselves are not only small: they can be wonderfully chic too. Anglo-Saxon women just cannot match up to this, but sometimes you see a French girl with sallow skin and a simple dress who does. It is an achievement.

The French at least left the Saigonese with a beautiful city. The main beauty is in the trees, which line almost every street. In the old French residential quarters they hide the ugliness of the villas, built in that cubist, stucco style, so popular in French suburbs.

* * *

They even hide — until you come on top of them — the meat cage constructions that are supposed to protect the buildings occupied by the American military from the bombs of the Viet Cong. It is also from fear of these bombs that the French street cafes have been swept away. The bars on the Rue Catinat where the GIs go have grilles on their doors and windows. Others advertise in the English-language papers, boasting of their "perfect security."

Americans are so rich by Vietnamese standards that the most ordinary machinery needed to keep American life going is in danger of seeming an unpardonable luxury in a poor country at war. A Chevrolet is a very ordinary American car and certainly no status symbol in Providence, Rhode Island, or Savannah, Georgia. But in the Saigon rush hour it looks as rich as a Cadillac. The perfectly ordinary apparatus of an American government office — its water cooler, paper cups, coffee machine, air-conditioning — is unmatched in quality even by the most expensive American-style hotel in Saigon.

Lots of the crumbs from the rich American table known as the PX (the U.S. government store for its employees abroad) ends up in the Saigon black market. It may be black, but it is certainly not bashful. Its goods are spread openly along the main streets. You can equip yourself in a complete GI uniform or buy a bottle of non-vintage champagne. At present there is reported to be a shortage of American military gas masks. These are useful in a demonstration when the police might let loose the latest tear gas bombs which are said to hop along the street like malevolent frogs.

Of course these are only the surface incongruities of the American presence in Viet Nam. But they point to a problem that the Americans must solve if their self-chosen role as the guardians of this part of Asia from Communism is to be even half successful. The problem is how a rich and powerful country from one culture can help a small, though immensely wiry, country from another culture to achieve a common aim which itself is properly understood by both sides in the same way.

Although he may not know it, a casual listener to the American military radio programs gets an hourly illustration of this problem. Before the hourly newscast, the GIs are urged to make sure that they register for their absentee vote in the congressional elections that will be held in the States in November. The reminder singles out a different state each time. At 6 p.m. it may be voters from the Peach State of Georgia. An hour later it is soldiers from South Dakota who are being told of their civic right and duty.

Now in September the South Vietnamese also go to the polls, to elect a constituent assembly that will in turn write a constitution. But it is by no means clear, to say the least, that the Vietnamese government is truly enthusiastic about the prospect of a popularly elected Vietnamese assembly.

American officials whose job it is to work with the Saigon government clearly try hard to sympathise with its attitudes. And in the circumstances they may well end up simply fighting "against Communism," rather than for any of the noble ideas of America's founding fathers, which are hopefully supposed to lie at the basis of modern American policies.

All this may seem a bit far away from the remnants of French rule in Saigon, but of course the French too had a rather well-known set of political principles (liberte, egalite, fraternite) which they were never somehow able to apply in this country.

The French food that you can still find in the most unexpected little alleys of Saigon may be a magnificent legacy in its way. But there are other things the French might have left the Vietnamese had they so chosen. Many Americans must hope that when they leave Viet Nam, more than a Coca-Cola bottling plant stays on behind them.

(CP-NEA-Copyright)

From Recession

Japan Recovering

By KIP COOPER from Tokyo

JAPAN is slowly recovering from an economic recession that began in the spring of 1965.

Business cut back in a number of areas to trim expenses.

Top executives were retired early; managers took voluntary pay cuts; luxury automobile fleets for personnel use were reduced or eliminated; expense-account golf and geisha parties were restricted. University students were warned that evidence of ability in the form of high graded rather than just the previously honored diploma now were needed to qualify for jobs in top companies.

There are some signs that these steps are paying off.

A gradual but steady recovery from the protracted period of recession in the Japanese economy is now evident, according to leading Japanese economists and financiers.

The official Bank of Japan, the government's Economic Planning Agency and the Japan Institute of Labor, a private organization of businessmen, say that an upturn has been evident since the beginning of this year.

Production in mining, manufacturing, petroleum products, rubber and electrical appliances has increased. Inventories of finished goods, especially of durable consumer goods, have been reduced.

Overseas trade is picking up. Exports increased 14 per cent and imports 12 per cent over the same period last year. Major corporations are showing profits after months of operating in the red.

The effect of the favorable economic trend is evident in general labor conditions. There are upward trends in wages and in the number of job offers for new employees.

Although prospects are brighter for the economic future of the workers, the issue of rising prices injects a note of gloom.

A published survey of household budgets for the period from April, 1965, to March this year shows that the average worker's monthly income in cities with population of 50,000 and over was 70,074 yen ($195). This is an increase of 8.6 per cent over the previous year. But when rapidly rising commodity prices are taken into consideration the real rate of salary increase was about 1.1 per cent, the lowest in the last 10 years.

* * *

Engel's coefficient (the per cent of income spent on food) was 36.1 compared to 1965's 35.8 per cent.

This is the first time in 11 years that Engel's coefficient exceeded that of a previous year. The government Statistical Bureau reported that household budgets are being hard pressed by the rising prices. The issue of high consumer prices is now a subject of active debate here.

The Price Problems Council, an advisory body of the government, has been discussing prices paid to producers of rice which is sold to the government for controlled-price, rationed sales to households. The council stresses the need to resist the pressure of farmers to raise rice prices because of their political strength.

The council also announced policies to hold down transportation expenses in cities and check the rise in land prices.

Middle-aged and older workers continue to take the brunt of the recession cutback and future planning because the seniority system of Japanese labor automatically gives them annual promotions to higher salaries than their productivity warrants in today's technological society.

On the other hand, seven major firms manufacturing chemical and synthetic fibre textiles have concluded agreements for extending the retirement age from 56 to 57 for those employees in key jobs. Tokyo Rayon Co. went so far as to conclude an agreement to raise the retirement age to 60 years, a record in Japan.

The conflict between the economic need for dismissing older workers drawing high wages and the workers' demand for raising the retirement age is an issue of growing importance in many industries here today.

(Copley News Service)

Air-Link Benefits

From The Ottawa Journal

THE real importance of the Canadian-Soviet agreement to open air service between Montreal and Moscow is not the commercial benefits which will flow to both countries, considerable as they may be.

The pact is welcome most of all because it makes it much easier for the peoples of both countries to visit and know each other. Moscow will be only some 10 hours and 3600 away from Montreal by commercial jet. Air Canada can carry 140 passengers a week to Moscow; Aeroflot, the Soviet airline, can bring 170 Russians to Montreal on its TU-114s.

If the planes are even one-quarter filled, this means many more persons learning that Russians and Canadians do not sprout horns in their foreheads. From such mutual civilizing, only good can come.

The agreement may also have the important side effect of speeding the day when the United States and Russia sign a similar arrangement. The pressure will grow in Washington to work towards getting the protracted U.S.-Soviet negotiations on direct air service started again.

From the Scriptures

I will walk among you, and will be your guide, and ye shall be my people. — Leviticus 26:12.

Today In History

By THE CANADIAN PRESS

German saboteurs caused the Black Tom explosion 50 years ago today—in 1916—which wrecked $40,000,000 worth of ships and cargo for the Allies at the Jersey City docks and killed two men. It was the chief victory of German spymaster Capt. Franz von Rintelen, who controlled operations in the United States and was never caught. He sank an unknown number of arms ships at sea with time-bombs. An anti-Nazi, von Rintelen left Germany when Hitler won power and explained his methods to U.S. and British authorities.

1609—Champlain helped Algonquin Indians defeat the Indians near Lake Champlain.

1887—The first railway bridge over the St. Lawrence was completed at Lachine, Que.

First World War: Fifty years ago today—in 1916—Allied spearheads on the Somme reached the third German trench line; Gen. Sir Sam Hughes arrived in London; British units captured Dodoma, German East Africa.

Second World War: Twenty-five years ago today—in 1941—Russia signed a treaty with the Polish government-in-exile abolishing the terms of the 1939 occupation of Poland; naval aircraft destroyed four ships and four German aircraft at Kirkenes and Petsamo, Finland, for the loss of 16 British aircraft.

Pilot Project

Teaching By TV

By THOMAS LAND from London

THE first Commonwealth project designed to harness the direct educational potential of television in the developing world is to be launched shortly with Canadian backing.

It is a two-year pilot scheme to use the medium for science teaching in 13 Sierra Leone schools.

The project is to be financed by the ministry of overseas development and the Center for Educational Television here as well as by Lord Thomson of Fleet. Sierra Leone television has offered full use of its facilities for the project.

Television, the organizers point out, is increasingly being used as an educational aid — but its use has been limited mainly to promoting students' interest in and understanding of subjects where the foundation of their knowledge had already been laid. The new project is believed to be the first in a developing country to use television for direct teaching.

The program thus follows an agreement reached at the third Commonwealth education conference in the Canadian capital on the application in schools of mass communication media, such as television, films and radio. The next step will presumably by the establishment of a central organization for the exchange of information, techniques and equipment.

Three British experts are to arrive in Sierra Leone in the next few weeks to prepare the lessons, train local educators in the use of the medium, produce the requisite support material (such as textbooks) for the course and supervise the installation and testing of equipment.

The project will cost an estimated $100,000, mainly in equipment, production expenses and salaries. The relatively low cost, the desperate need for specialist teachers and television's educational potential on a mass scale suggest that the scheme will be adopted in many countries.

When the project is completed, a full report will be made. It will be circulated throughout the Commonwealth and, as one official has put it, "the project could thus be of great importance in the expansion of secondary education in the developing countries where the teacher shortage is at present a major bar to progress."

Britain's offer, taken up by the Sierra Leone government, was made at the Ottawa conference, the importance of which was illustrated by the presence of 10 ministers of education. Fourah Bay College — one of the oldest institutions of higher learning in Africa — has shown great interest in the project; and the head of its department of education will direct the scheme.

Professor Hilde Himmelweit of the London School of Economics, an internationally recognized authority on the educational aspects of television, has told me that the potential value of the TV set in the classroom is still little explored — let alone exploited.

Sacrilege Not Likely

RECENT articles in The Islander about Memorial Boulevard on Shelbourne street are exceedingly interesting and well written. It helps those of us of a later generation to know more of the history of this most beautiful tree-lined street; it also helps us to appreciate the great vision and devotion of those who have gone before.

Some six years ago Saanich council planted new trees behind the present ones. This was done so that in the fullness of time when the present trees died or had to come down a new line of trees would be there and the memorial would still remain.

An article suggests the memorial trees are to soon come down. I don't think this is so as the present council and any future council would not need to do this for many years. In fact, to cut the memorial trees at this time or for a very long time to come would be a supreme sacrilege, in my opinion. Not only would it be this, but this action would change the character of the Shelbourne Valley. Imagine that valley without the trees at this time!

Time enough to think about cutting these trees when the newly planted ones have reached some stature.

So thanks for the articles as I am sure thousands have read and enjoyed them.

HAROLD TODD,
Saanich Councillor,
1402 Andrews Rd.

* * *

Democracy?

Is this democracy:

When one man, without any knowledge of experience of high military command, is permitted to ride rough-shod over the opinions and advice of the senior armed services officers in our country, in order to further his own political ambitions?

Is this democracy:

When the same man is allowed to dismiss the senior serving officer of our navy from his command and threaten him, through the press, with court-martial and other disciplinary measures, because this officer had the courage to warn him and the general public that the efficiency of his service, and consequently the safety of the country, was being jeopardized by a senseless policy?

If it is, then may Heaven help us!

V.S.G.

Our Readers' Views

To be considered for publication in whole or in part, letters must be on subjects of general interest and if signed with pen-names, must be accompanied by writer's name and address. Preference will be given to those that are brief.

* * *

No Pampering

What right has your correspondent to speak of "pampering" members of the naval service?

A young man who signs on for three years at $150 per month, at long hours, no opportunity to quit his job, no permission to strike, and to make his needs known — is he "pampered?"

And whoever heard of green uniforms? Every navy in the world wears blue. He will be subjected to ridicule — a member of Canada's "green" navy.

Your correspondent should remember that enlistment is still voluntary, and if the public isn't interested, there won't be a "strong country."

We would then have to rely on the USN.

OLD SALT

* * *

Blushing

Hail to the planners and architects of Bastion Square! With intelligent use of site and materials they have made an oasis of one of Victoria's wastelands. I even admire those extremely expensive patterns in the concrete of the outer bastion wall.

But what have they done with Algerine's mizzenmast? Surely that emasculated stump derrick, stepped in the bilges is not it. Where is the yard? Has it been left off because there is not enough room to send it up in that alleyway?

The place for the mast is in the centre of the bastion, overlooking the Inner Harbor. Then it could be completed with its yard, and our national flag could be flown from it with dignity.

How do we explain this one away in the Port of Victoria? The cream colored face of the Maritime Museum is already reddening.

A. G. CONING,
3152 Richmond Rd.

* * *

The Flag

In reply to a letter in the Colonist headed "Down the Jack," as one of those who refuse to fly the Maple Leaf, I so do because it is a symbol of the utter abandonment of democratic principles by Mr. Pearson and his Liberal party in unconscionably forcing it on Canada in the most outrageously undemocratic manner imaginable in order to reward one province for placing them in power, and against the wishes of a large majority of the people of Canada.

I shall continue to revere and fly both the Jack and the Ensign as these richly symbolize past struggles for democratic principles that have made this great Canada possible.

If the present flag had been selected by democratic procedure (or confirmed by plebiscite) as it was not, I would proudly fly it, but as it never had a majority over any other alternative design and was finally put over by outright trickery, it becomes an insult to decent citizens to have it fly.

Furthermore the red (symbol of dead) maple leaf looks positively abominable when even a trifle weathered and particularly insignificant by comparison when flown on international occasions among the flags of many nations.

And to think that it was chosen against so many other splendid and meaningful designs is unbelievable, and goes to show how low the Liberal politicians will stoop to obtain and retain power.

L. W. ASHTON,
10441 All Bay Rd., Sidney

Visiting Pipers Give Preview

Victoria's causeway resounded to skirl of pipes Friday afternoon as Seattle Boy's Pipe Band performed on Empress Hotel's lawn. Pipers will entertain today at Highland Games at Macdonald Park, starting at 9 a.m.—(William A. Boucher)

Naturopath Charged

VANCOUVER (CP) — Dr. E. L. Rogers, 72, a city naturopath, was charged Friday with criminal negligence in the death of a 22-month-old boy.

The youngster, Leonidas Demosten, son of Mr. and Mrs. Harry Demosten of Ladner, died of malnutrition, a coroner's jury ruled June 20.

COURT APPEARANCE

Dr. Rogers is to appear in magistrate's court Monday.

Evidence at the inquest revealed the youngster suffered from variously described skin ailments which began when he had chicken pox at the age of four months.

The family physician and specialists described the boy's condition as being uncomfortable and itchy but not dangerous.

The boy's father said he went to Dr. Rogers April 22.

The father testified at the inquest that a diet of chopped up cabbage, celery, carrots, green peppers, radishes, beets and half a pint of grapefruit a day was prescribed.

The lad died in Vancouver General Hospital June 11.

The summons served Friday on Dr. Rogers alleges criminal negligence between April 22 and June 11.

大量石班魚

欲釣石班魚
請到本遊艇

Mv. LAKEWOOD

Names in the News

Welshman Hears Sentence In Plain Queen's English

SWANSEA, Wales (UPI) — The language of the Queen's courts is English and a frequently-used word is jail, the secretary of the Welsh Language Society has learned.

Geraint Jones, 24, had refused to heed two traffic tickets because they were printed in English. He also has ignored subsequent court warrants for the same reason.

* * *

Karsh

Speck

* * *

Finally haled before a judge, Jones spoke in Welsh through a police sergeant-interpreter and demanded a Welsh-speaking judge and jury.

The English-speaking judge's reply was in the best Queen's English: "One month in jail."

* * *

OTTAWA — Canadian photographer **Yousuf Karsh** is to take an official portrait of the Queen that will be known as the Canadian centennial protrait. The Queen will sit for the portrait Aug. 2 at Buckingham Palace. It is expected to be released late this year or early next year.

* * *

CHICAGO — Shotgun-packing guards spirited accused killer of eight nurses **Richard Speck** from the city jail infirmary to the Cook County jail in secrecy so great the county jail warden learned of it only moments before the prisoner arrived. Later a grand jury returned eight revised indictments against Speck in which the murder charges were made more specific.

* * *

LONDON — Economics Minister **George Brown** failed to turn up at a television studio to take part in a scheduled live debate with trade union leaders on the British government's new economic measures. Finally located several hours after the program was cancelled, Brown said: "I completely forgot."

* * *

MOSCOW — U.N. secretary general **U Thant** has made a final but apparently futile attempt to persuade the Kremlin to drop its hard-line position toward Viet Nam. He met with Soviet communist party leader **Leonid Brezhnev** for a two-hour talk on Viet Nam and UN affairs.

* * *

KINGSTON — An insertion in the In Memoriam column of the Kingston Whig-Standard next Thursday will commemorate the death of a duke in England 700 years ago. **Philip Brown**, a 14-year-old Grade 11 student, is going to place the memoriam in honor of **Simon de Montfort**, a soldier-statesman who died Aug. 4, 1265, at Evesham while leading a band of rebels in battle.

* * *

GUYSBOROUGH, N.S. — **Mrs. W. H. Bruce**, last surviving member of a prominent Nova Scotia family, died in hospital here just short of her 99th birthday.

* * *

SOUTH CUMBERWORTH, England — Despite a petition from his fellow villagers, farmer **Arthur Bellwood**, 56, has shaved off his beard, one of the biggest in the country. "I got sick of the thing," he said. The beard was 20 inches across and more than a foot long.

* * *

VIENNA — **Thomas George Fielder**, 35, identified by police as a Hungarian-born Canadian citizen, is under arrest here on charges of fraud involving about $5,480. Police said he used a credit card to cheat storeowners and hotels for small sums of money.

* * *

MONTREAL — **Claude Jodoin**, chairman of the Canadian Labor Congress, has called for nationalization of all forms of power supply throughout Canada. He also called for the nationalization of Bell Telephone Co. of Canada Ltd.

* * *

TOKYO — Soviet foreign minister **Andrei Gromyko** has denounced the U.S. "war of aggression" in Viet Nam and said his government would increase its support for Hanoi's "righteous struggle to liberate Viet Nam."

* * *

EUGENE, Ore. — University newspaper editor **Annette Buchanan** has taken her contempt of court conviction to the Oregon Supreme Court. She had refused to name persons who told her about the use of marijuana on the campus, subject of a recent story.

* * *

VENCE, France — **Edward Gordon Craig**, 94, whose influence helped revolutionize the modern theatre, has died. Son of the celebrated English actress **Ellen Terry**, Craig, as a critic and director, was credited with many major theatrical innovations.

FANTASTIC SAVINGS!

On all types of guaranteed Interior, Exterior paints, oils and latexes. The Empress Mfg. Co., Victoria's only locally owned and operated paint factory, this Thursday, Friday and Saturday is offering to the Public a further 10% off the already low factory prices. These paints are all first line standard stock. WE MAKE NO 2nd LINE . . . We sell first line paints at approximately half the price you pay at other paint stores.

Empress Paint Mfg. Co.

242 MARY STREET 388-5352

Gilbey's discover amazingly tall mixed gin drinks in Kenya.

Gilbey's London Dry is used to make giraffe-size mixed gin drinks in Kenya.

IN KENYA the sun scorches all year round. So wise Kenyans mix amazingly tall mixed gin drinks with Gilbey's London Dry. They choose this gin because its *perfect balance* gives a fresh, clean tasting drink. And *perfect balance* is what you need when you're sipping a Gilbey's Treetop Special perched atop a giant fig tree.

Gilbey's Treetop Special

In the Kenyan jungle near a waterhole there is a miniature hotel perched atop a giant fig tree. Guests are able to sip a Gilbey's Treetop Special while observing wild game drinking at the waterhole. The drink is a mixture of orange, lime and lemon juices along with Gilbey's London Dry Gin, sugar and soda water.

Khotso's Spell

Another long and very tall Kenyan cooler is named after an African witchdoctor. The reasons for this are somewhat obscure since the witchdoctor, Khotso Sethunza lives in Pondoland. But he *is* a millionaire which may have helped his case somewhat. The drink is a simple mixture of fresh orange juice and Gilbey's London Dry topped up with ginger ale.

You can rely on Gilbey's London Dry, a perfectly balanced gin that gives you a fresh, clean tasting drink. This gin is an international favourite, sold in 92 countries. It's been made by the Gilbey family for 109 years.

This advertisement is not published or displayed by the Liquor Control Board or the Government of British Columbia.

SAFEWAY

WEEKEND SPECIALS at SAFEWAY

Prices Effective July 29th and 30th

Fresh Fish at SAFEWAY!

Cod Fillets 39c
Fresh—Lb.

Fresh Cod By The Piece Lb. — 35c

Coho Salmon
Sliced—Lb. 89c | By The Piece Lb. 85c

Sole Fillets 59c
Fresh—Fry To A Golden Brown — Lb.

Instant Coffee $1.29
Airway All Pure Coffee. 12-oz. jar

Cream Pies 2 for 89c
Bel-Air Frozen Banana, Coconut, Chocolate and Lemon, 14-oz. each

Instant Skim Milk $2.79
Lucerne Powdered. Useful for Drinking and Cooking. 8-lb. case

Ice Cream 3-Pt. ctn. 69c
Lucerne Party Pride. Choose Your Favorite from Our Wide Assortment

Tea Bags $1.29
Canterbury finest quality. Orange Pekoe. Special Offer. Pkg. of 125

Apricots $1.89
Okanagan Fresh. Delicious for Preserving or Jams. Approximately 14-lb. case

NEW POTATOES 39c
LOCAL . . . . . 10 lbs.

WE RESERVE THE RIGHT TO LIMIT QUANTITIES

SAFEWAY

CANADA SAFEWAY LIMITED

Confederation Flyer Still Up There?

* * * * * * * * *

Small Boy Never Came Back from Balloon Ascent

By JOHN MATTERS

Has anyone seen a small boy who looks as if he has been airborne for the past 95 years?

He was last seen on the evening of July 19, 1871, in a contraption attached to a balloon that was sent aloft at Victoria.

It was watched until it was out of sight by a large and happy crowd celebrating the entry of British Columbia into Confederation.

Nothing has since been seen of the boy or the balloon.

History Recalled

Dr. J. M. S. Careless, chairman of the University of Toronto's history department, Thursday night recalled the flight, preceded by oratory, fireworks and other merriment, in a lecture entitled The Sociable Side of Confederation.

It was the second in a series of three lectures sponsored by the B.C. Centennial Committee and the University of Victoria's history department.

The third will be given by Willard Ireland, provincial archivist, who will speak at 8:30 p.m. Aug. 4 in the university's Student Union Building.

Grand Occasion

time of crucial political debate. It was a grand social occasion such as never before experienced in the colonies, said Dr. Careless.

The balls, dinners and parties that were relief for the politicians also helped spread goodwill among the people of the provinces which were contemplating union and helped them to learn something about one another.

A delegation of Canadians journeyed to the Maritimes in the summer of 1864 to explore the possibilities of union. It turned into a string of parties

Careless

* * *

and banquets, punctuated with speeches full of stirring hopes and optimism.

Test of Stamina

In addition to the speeches, the menus, such as this one for a Halifax dinner on Sept. 12, 1864, also were a test of stamina:

It opened with mock turtle or julienne soup, went on with boiled salmon and fillets of mackerel, moved into entrees—petites bouches a la reine, grenadine de veau, lapin sauté aux champignons, coutelette d'agneau, timballe de macaroni—then came roast sirloin of beef, saddle of mutton, turkey and chicken, plus boiled turkey, boiled ham, corned beef and mutton.

Then followed the second main course of partridge, wild duck, lobster salad, followed by plum pudding, jelly, blancmange, charlotte russe, Indian cream, bavarian cream, ice cream, pastry, plum cakes, pyramids and, finally, "dessert."

Hardly a month went by before the Canadians were hosts to the Easterners at Quebec.

Blue Silk

And for Mercy Coles, daughter of Charles Coles, delegate from Prince Edward Island, the Quebec conference was not a solemn pondering of constitutional resolutions but a chance to wear her "irresistible blue silk."

Mercy's diary notes that D'Arcy McGee was a charming supper partner until "he got so intoxicated he was obliged to leave."

And John A. Macdonald:

"What an old humbug he is! He brought my dessert into the drawing room—the conundrum."

On Nov. 19, 1866, union took a notable step in the West when Vancouver Island joined the Mainland to form British Columbia.

The sheriff who read the proclamation that day in Victoria was told the he was reading his death warrant.

Sir John A

* * *

"A red-nosed bystander was warned that the port was no longer duty-free and a seedy-looking character was urged to hurry up Government Street and buy a suit while he still could save 15 per cent," said Dr. Careless.

The next phase of union came July 1, 1867, when the old province of Canada, now the two provinces of Ontario and Quebec, were joined in one Dominion with New Brunswick and Nova Scotia.

Noble Setting

"In Ottawa, the new union's capital, the still unfinished parliament buildings, gleaming white in the brilliant July sun, made a noble setting for the most important of all the ceremonials, that of inaugurating the first federal cabinet under Sir John A. Macdonald," explained Dr. Careless.

"There were bands and firemen's parades, with the engines flag-bedecked. There were athletic meets and lacrosse matches, canoe and sailing regattas wherever an expanse of water made them possible."

There also were fairs with giants and pygmies, gaslights in the main streets, fireworks, and great bonfires.

Roaring Trade

"Town dwellers . . . went on railway and steamboat excursions far from baking streets, or simply went with picnic baskets to nearby woods. Some went quietly rowing or fishing, some to horticultural shows, and still others to taverns that did a roaring trade in the thirsty summer heat," recalled Dr. Careless.

"That was the people's side of confederation."

Government Paying Bills Of Cancer Out-Patients

The provincial government Friday signified its intention to pay out-patient hospital bills for persons receiving treatment from the B.C. Cancer Foundation.

Beginning in October, the B.C. Hospital Insurance Service will assume all but the usual dollar-a-day costs incurred by cancer patients being treated at either the foundation's Victoria clinic at Jubilee Hospital or at the B.C. Cancer Institute in Vancouver.

It is expected that this latest extension of the BCHIS coverage will cost about $500,000 a year.

STREAMLINED

Details of the new schedule of payments for out-patient cancer treatment remain to be worked out, but health department spokesmen expect to produce a streamlined, easy-to-apply scale before Oct. 1.

At the present time, out-patient services are supported partly by government grants and partly by fees charged directly to the patients.

Health department spokesmen suggest that the new move will provide additional revenues to the cancer foundation as well as stabilizing the organization's finances.

The number of out-patients liable to benefit from the plan was not available.

Clown Freed Of Charges

CALGARY (CP) — Charges against rodeo clown Buddy Heaton has been dismissed. The charges alleging common assault were laid after Heaton's buffalo went into the crowd during a stampede here, injuring a man and two children.

SELL-OUT SALE
MANY AT COST
TELMAC
NO MONEY DOWN

Courtroom Parade

Unlicensed Driver Jailed 30 Days

A motorist was sentenced to 30 days in jail when he pleaded guilty in central magistrate's court Friday to driving without a licence.

He is Mark Paine, 1605 Belcher, who admitted to having received 28 days in jail in North Vancouver in 1964 for the same offence.

Court was told that Paine's licence was suspended in 1963 and later expired.

Douglas Chorlton, 2084 Windsor, was fined $350 and had his licence suspended for four months for impaired driving.

He was stopped by police July 16 when his car was seen weaving on Hampshire. He gave a breathalyser reading of .10 per cent.

Hilton Jefkins, 49 Pilot, told police he had been forced off Esquimalt Road early Friday morning by another car.

Police found his car smashed against a power pole. They also found Jefkins had been drinking.

Jefkins pleaded guilty to impaired driving and was fined $400. His licence was suspended.

Patrick Kerr, CFB Esquimalt, was fined $35 for being a minor in possession of liquor.

Gary Gunter, 2085 Oak Bay, $35; Annie Wilson, 1683 Derby, $35; Klaus Hapta, 1036 Burdette, $40.

Man Injured In Crash

A man received whiplash in a three-vehicle collision on Douglas near Saanich Road Friday morning.

Geoffery Playfair, 7533 Sea Drive, Brentwood, was treated at Royal Jubilee Hospital and discharged.

His car was struck from the rear by a car driven by James Begg, 581 Dumeresq and then hit a parked truck.

Chess Results

Winners of chess games played in ladder competition Tuesday were: [illegible] Freakmore, Frank Baxter, N. Olsen, Alex Alate, Reg Bennett, L. Bell, A. Bruce.

In Simplest Terms

Law and the Driver

Many motorists are not aware of the clauses of the B.C. Motor Vehicle Act. For their benefit, the Victoria Chamber of Commerce traffic safety committee has proposed a list of traffic regulations with explanations where needed.

Not included are clauses which refer specifically to professional drivers.

SECTION 159 Reverse Turn

Except as provided by the By-laws of a Municipality no driver shall turn a vehicle so as to proceed in the opposite direction

(a) unless he can do so without interfering with other traffic; or

(i) upon a curve,

(ii) upon an approach to or near the crest of a grade where the vehicle cannot be seen by the driver of another vehicle approaching from either direction within 500 feet,

(iii) at a place where a sign prohibits making a U-turn,

(iv) at an intersection where a traffic control signal has been erected,

(v) in a business district except at an intersection where no traffic-control signal has been erected.

Comment

This section refers to a driver who is proceeding in one direction then makes a complete U-turn. It clearly states where you cannot make a reverse turn. However if you are on a highway where it is permissible to make such a turn you must not in anyway interfere with other traffic.

his style:
Old Style BEER
BREWED BY SICK'S

jari
THE TOUGH JOB SPECIALIST!
If you are plagued by weeds, tall grass, heavy underbrush or rough, rocky surface conditions, you need more than just a mower . . . you need a Jari sickle bar . . . the tough job specialist. Perfectly balanced Jari mowers make them easy to operate and control even on the most rugged terrain, cut faster and cleaner without clogging or scalping.
Jari is safe, too. Sickle bar glides over or under foreign objects. It cannot throw glass, stones or other debris.
Call, write, or come in for more information on Jari.
MAYHEW & STRUTT LTD.
2300 DOUGLAS STREET 386-7704

QUALITY LUMBER AND BUILDING SUPPLIES
VALUES HIGH! ★ PRICES RIGHT!
1" x 6" DROP-SIDING
Ideal for Summer Cottages and Garages
8' LENGTHS
19¢ EACH
Behind the GREEN FENCE SPECIALS
All lumber on display and price marked for your convenience. Located across from the main office. Drive right in, park and shop, behind the green fence.

Size	Pieces	6 ft.	8 ft.
1" x 2"	12 per bundle, dressed	.94	1.36
1" x 3"	8 per bundle, dressed	.61	.88
1" x 4"	6 per bundle, dressed	.79	1.20
1" x 6"	6 per bundle, dressed	.79	1.20
1" x 8"	4 per bundle, dressed	1.04	1.57
1" x 10"	4 per bundle, dressed	1.32	2.02
2" x 2"	6 per bundle, dressed	.94	1.36
2" x 3"	Each	.29	.44
2" x 4"	Each	.26	.36
2" x 6"	Each	.40	.88
2" x 8"	Each	.53	1.20
2" x 10"	Each	.70	1.60

ROUGH CEDAR POSTS
Drive in behind the green fence and shop!

	5 ft.	6 ft.	7 ft.	8 ft.
4" x 4"	.80	.95	$1.12	$1.25
5" x 5"	$1.25	$1.50	$1.75	
6" x 6"		$2.16	$2.52	$2.88

ASPENITE PANELLING
MW
4' x 8' x 1/4" Solid Sheathing, each $3.25
4' x 8' x 1/8" Sanded Sheathing, each $3.25
4' x 8' x 1/8" Solid Sheathing, each $5.65
Build it With NEW K3 PARTICLE BOARD
A smooth start for a beautiful finish . . . counter tops, cabinets, shelving, built-ins, panelling and folding or sliding doors.
- Smooth grain-free finish.
- Will not splinter, check or crack.
- Saws, shapes, routs and drills with tight, clean edges.
- Combines with all good wood adhesives to provide a strong glue bond.
- Remarkable screw and nail holding power.
- No surface preparation required.
- Can be worked with all conventional tools.
- Little or no waste because there's no grain.

4' x 8' x 1/2".	Per sheet	$6.10
4' x 8' x 5/8".	Per sheet	$7.25
4' x 8' x 11/16".	Per sheet	$6.00
4' x 8' x 3/4".	Per sheet	$5.70
4' x 8' x 5/8".	Underlay, per sheet	$4.65

NEW PLYWOODS
Suitable for interior panelling anywhere . . . den, rumpus room, office, summer cottage. V-groove pre-finished.
GARDEN STAKES
Short mouldings. 3', 4', 5' and 6'.
1½¢ per ft.

4 x 8 x 3/16, Mahogany tone Sen plywood, per sheet	$8.95
4 x 8 x 3/16, Dark tone Sen plywood, per sheet	$8.95
4 x 8 x 3/16, Antique Elm plywood, per sheet	$9.95

MW
BUDGET TERMS TO SUIT
OPEN 6 DAYS A WEEK (Including Saturday)
MOORE WHITTINGTON LUMBER LTD.
Phone 386-1331 214 BRIDGE ST. Off Bay, just west of Government

WILL IT SIZZLE . . . OR DRIZZLE THIS WEEKEND?
Whatever the weather enjoy yourself with a big Bucket of Colonel Sanders'
Kentucky Fried Chicken
This is fried chicken with a unique flavour—rich, delicately spiced and delicious! The plump pieces of meat are so juicy and tender, you'll want plenty! That's why Ernie's makes the Bucket; here's what you'll get, all for only $3.95:
11 Pieces Colonel Sanders' Kentucky Fried Chicken and six buttermilk biscuits with creamy country gravy!
ERNIE'S TAKE HOME
Hillside Shopping Centre — 1815 Hillside Avenue. Phone 381-6423 or 385-9330.
Also in Greater Vancouver, Chilliwack, Hawkesbury and Pembroke.

THE DATSUN STORY...
—MORE POWER
—MORE PERFORMANCE
—MORE COMFORT
—MORE EXTRAS
Than Any Other Car in Its Price Range!
DATSUN 4-DOOR SEDAN
$1785 Fully Equipped
at DAVID MOTORS LTD
DATSUN
1101 YATES Growing with Victoria EV 6-6168

Woodward's
MAYFAIR

perfects your figure while you feel free and natural

Exquisite form

A. "X-Pose" Bandeau Bra

A bra for today's fashions. The lycra powernet back dips low, and the unique cross-over front gives more separation. Comfortable stretch-straps and Kodel fully-formed cups. Sizes 32A to 38B. EACH **6.50**

B. "Slimette" Long-Leg Girdle

This lycra powernet girdle has a comfortable slant waistband that won't bind or curl. Split hip design firms and molds hips and thighs, shaped front and back panels control derriere and tummy. Detachable garters.

S.M.L. **12.00** XL **13.00**

C. "Upkeep" Strapless Brassiere

The bra that's low at the back, with unique elasticized safety band on non-skid Helanca. Three-section contour cups wired with flat, flexible ribbon wire. Spandex side panels and decorative lace top cups. Sizes 32A to 38C. Each **5.00**

D. "Five-O-Two" Padded Bra

This comfy contour bra of cotton broadcloth has a 1½" band with elastic gussets. The cups are interlined with foam rubber, and stitched beneath for firm support. Sizes 32A to 38C. EACH **2.75**

E. "All-in-One" Corselette

Try this whisper-weight lycra garment for a sleek, unbroken line from bust to hips. Cross-over stretch straps separate the cups while gently supporting. Low cut back with neat centre seam for the natural look. Sizes 36B to 38B **15.00**

F. and G. "Magic Lady" Slimming Undies

"Magic Lady" looks as fragile and feminine as the undies you usually wear, but lets you trimmer in the sheaths, tight skirts, stretch pants. Made of the strongest, most powerful yarn in the world. White. S.M.L. Garter Brief **4.95**

Panty with garters **4.95**

Woodward's Foundations, Main Floor

Woodward's Mayfair Phone 386-3322, Outside Victoria, Zenith 6544 (Toll Free). Store hours: 9:30 a.m. to 6 p.m. Evening shopping Thursdays and Fridays 'til 9. Closed Mondays.

Woodward's
MAYFAIR

WEEKEND FEATURES

AS SEEN IN THE "teen scene"

FALL IS COMING TO THE TEEN SCENE!

See the teen fashions coming in daily from Canada's Main Teen Style houses. Featuring "Panteen" dresses and suits, just for the young style minded adults. Co-ordinate set in "A" line skirt and smartly contrasting top of Tattersal Check in shades of fall in gold and browns. Price **10.95**

Two-piece suit in fine worsted wool, smartly styled double breasted with brass buttons. A beautiful plaid in shades of olive and blue. Just right for Campus or date wear. Price **29.95**

Come in soon and be the first to have the latest in Teen Fashions from the "Teen Scene."

Woodward's, Teen Scene, Main Floor

Annual Fur Sale Continues

Wear a luxurious fur this fall . . . choose it now, while prices are low. Use your credit for easy payment or ask about Woodward's Lay-Away.

RUSSIAN KOLINSKY OR CHINA MINK STOLES (Dyed)

Pure luxury for you in these glossy stoles of carefully selected pelts. Choose a warm brown Kolinsky, or a dyed brown China Mink. Styles include bubble capes, semi-portrait, flat collar, and pocket stoles. Rarely will you find them lower priced. Shop now! Sale Priced, each **158.00**

These are two of many greatly reduced furs on sale now.

Woodward's, Ladies' Coats, Main Floor

LADIES' SUMMER SHOE CLEARANCE

White style shoes and Flat sandals all reduced, some popular brand names. Broken sizes in each group. Sale Price, pair **6.99** and **7.99**

TEEN FLATS

Line ends in white leathers or beige suedes. Broken sizes. Sale Price **3.99**

Woodward's Shoes, Main Floor

BOYS' HIPPO DENIMS

Boys' slim line rugged wearing pants in 10-oz. hippo denim. Sizes 14 to 18. Sale Price **3.99**

MEN'S RAINCOATS

Rubberized nylon raincoats. Light-weight and rainproof, raglan shoulders with cape back. Sizes 36 to 46. Sale Price **6.88**

Woodward's, Men's and Boys' Wear, Main Floor

512-COIL "MAGIC QUILT" MATTRESS By Simmons

Here are all the fine features you've come to expect from the leading name in quality bedding. Comfort that's lasting and luxurious. Firm foam-quilted button-free top. The 512 auto lock coil springs are well insulated with sisal and padded with layered cotton. Pre-built ventilated borders have handles for easy turning. Sizes 3'3", and 4' 6". Sale Price **58.88**

Matching Box Spring **58.88**

Set of Six Legs **2.00**

Woodward's Furniture, Second Floor

4-PLAYER BADMINTON SETS

Complete with net and shuttlecocks. Sale Price **6.99**

K11 STYROFOAM COOLERS

Lightweight, holds 25-lb. block of ice. Sale Price **6.99**

Woodward's Sporting Goods, Main Floor

Passport to a Lovlier You

WINNER FOR JULY
NUMBER 1003

Woodward's Mayfair Phone 386-3322, Outside Victoria, Zenith 6544 (Toll Free). Store hours: 9:30 a.m. to 6 p.m.
Evening shopping Thursdays and Fridays 'til 9.
Closed Mondays.

FOOD SPECIALS

While shopping Woodward's Food Floor . . . you can ALWAYS find NON-ADVERTISED SPECIALS as well as EVERYDAY LOW PRICES!

WOODWARD'S SUPREME
Instant Coffee 6-oz. jar **79c**

LIBBY'S JULIENNE
Crinkle Cut Beets 20-oz. tin **2 for 25c**

TULIP
Luncheon Meat 12-oz. tin **39c**

WOODWARD'S RICH
Ice Cream 3-pt. carton **59c**

OLD DUTCH, NALLEY'S, KRISPEE
Potato Chips Tri-Pak 9-oz. carton **49c**

LIPTON'S ORANGE PEKOE
Tea Bags 120's **$1.39**

WOODWARD'S OWN
Tendercrust Bread **2 for 41c**

FRESH FROZEN
Chicken Wings 5-lb. Cello Bag. Per lb. **39c**

B.C. GROWN
Fresh Fryers Whole Grade **A lb. 43c**

WOODWARD'S QUALITY
Fryers Cut-up; Cello pkt., Grade **A lb. 47c**

LOCAL GROWN
Celery Fresh, crisp, large-size stalks. Each **19c**

CALIFORNIA NO. 1
Russett Potatoes **10 lbs. 49c**

Prices Effective July 29, 30
Personal Shopping Only
We Reserve the Right to Limit Quantities

Stock Quotations-Market Reports

Toronto Mines

Quotations in cents unless marked $. z—Odd lot. xd—Ex-dividend. xr—Ex-rights. xw—Ex-warrants. Net change is from previous board-lot closing sale.

Stock	Sales	High	Low	Close	Net Ch'ge
Abitibi	3300	11	10½	10½	
Alta Gas T	1700	20½	20	20	−1
Alta Gas p	25	31	31	31	
Algo Cent	595	10½	10¼	10½	−½
Alg Cent W	500	6M	675	675	
Algoma St	806	27½	27½	27½	−½
Algomg w	200	2	2	2	
Alcan	2665	34	33½	33½	+½
Alcan pr	80	40½	40½	40½	−½
Anthes A	300	27½	27½	27½	+½
Argus	210	19	19	19	
Argus C pr	300	12½	12½	12½	
Asbestos	400	23½	23½	23½	+½
Ashdown B	200	48	48	48	
AU Sugar	1210	10	9½	9½	−½
Auto Elec	150	5½	5½	5½	
Avco	25	27	27	27	
Bahama	4600	115	110	115	
Bank Mtl	385	57½	57	57½	+1
Bank N S	730	67½	67½	67½	+½
Bathurst A	171	58½	58½	58½	+1
Bathrst w	200	11½	11½	11½	
Bathrst p	100	41	41	41	
Beaver L	8	30½	30½	30½	
Bell T	16067	50½	50½	50½	−½
Biltmore	25	11	11	11	
Bow Valy	410	13½	13½	13½	+½
Brazilian	200	5	5	5	
BA Constr	200	7½	7½	7½	
BA Oil	830	31½	31½	31½	
BC Forest	1540	23½	20	23	+1
BC Forest p	210	51½	51½	51½	
BC Phone	116	66	61½	61½	−½
BCPh 4.84	275	23	23	23	
BCPh 1956	50	84	84	84	
Bruck B	238	11½	10½	11½	+½
Burns Fds	734	14½	14½	14½	+½
CAE Ind	1300	28½	28½	28½	−½
Calgary P	100	26½	26½	26½	−½
Can Bread	100	13½	13½	13½	−½
Can Cem	850	41	40½	40½	
Can Cem p	225	24½	24½	24½	
CD Sugar	230	23½	20½	20½	
Can Dredge	450	21	21	21	−½
Can Malt	100	18½	18½	18½	
C Packrs A	40	53½	53½	53½	
Can Perm	1125	10½	10½	10½	
CSL pr	100	64	64	64	
Can Brew	8080	8	6½	6½	
C Brew Ap	50	37½	37½	37½	−½
C Brew Bn	40	45	45	45	
Can Can A	100	12½	12½	12½	+½
C Chem w	300	55½	55½	55½	−½
C Curtiss	675	56	56	56	−2
C Goldale	325	475	475	475	
C Hydro	100	27	27	27	−1
C Imp Bnk	137	61	60½	61	−½
C Ind Gas	1500	13	13	13	
CIL	375	17½	17½	17½	−½
CPR	1935	40½	40	40½	
CPR pr	100	35	35	35	
C Petrofin	100	11½	11½	11½	+½
Can Tire	250	15	14½	15	
Can Tire A	180	13½	13½	13½	−½
C Utilities	125	35	35	35	
C W Prop	300	6	6	6	
Capit Bldg	3300	55	55	55	
Chemcell	275	13	13	13	
Chem 175 p	25	34½	33½	33½	−½
Chrysler	2241	40½	40½	40½	
Clairtone	500	9½	9½	9½	
Clairtone w	1190	600	600	600	−100
Codville A	100	475	475	475	−30
Comh Eng	225	350	350	350	
Cominco	2000	39½	39½	39½	−½
Compute	215	10½	10½	10½	
Columbia	125	7	7	7	−½
Columbia p	100	27½	27½	27½	+½
Con Bldg	500	11½	11½	11½	−10
Con Paper	250	37½	37½	37½	+½
Cons Gas	1873	15½	15½	15½	
Con Gas A	25	101	101	101	
Corby NV	400	19½	19½	19½	
Corona n	1300	140	135	140	+5
Coron 2w	300	7	7	7	
Cosmos	100	12½	12½	12½	+½
Cain R L	2050	28	28	28½	
Crow Trst	25	52½	52½	52½	
Cush Ind	250	15½	15	15½	
Cignus A	365	440	420	440	+45
Cignus B	570	7½	7½	7½	
Cignus pr	100	21½	21½	21½	
Dall Seag	1165	31½	31	31½	
D Bridge	130	20½	20½	20½	−½
D Electro	100	17½	17½	17½	
Delmare	1720	22½	22½	22½	−½
Dobson A	60	26½	26½	26½	+1
Dom Glass	275	15½	15½	15½	+½
Dom Lime	107	230	230	230	
D Magnes	200	9½	9½	9½	−½
Dom Stove	790	29½	29	29½	+½
Domtar	2252	31½	31½	31½	
Domtar pr	485	18½	18½	18½	
D Textile	544	23½	23½	23½	−½
Dupont	315	42½	42	42	−½
Eaton lav	100	11½	11½	11½	
Eddy Mich	25	33½	33½	33½	−½
Emco	300	13½	13½	13	
Equitc pr	200	10	10	10	
Equitc w	1000	130	130	130	−20
Falcon	1070	97½	97½	97½	−½
Fed Gram	100	77½	77½	77½	−½
Viscosa	255	29½	29	29½	−½
Ford USA	200	49	49	49	
Fort Cnda	60	13½	13½	13½	+½
Frasr	343	25½	25	25	−½
Gen Baker	1100	17½	17½	17½	
GMC	262	87½	86	86½	
G Stl Wire p	72	85	85	85	
G Mckay B	275	9½	9½	9½	
GL Paper	50	28	28	28	
GL Power	765	25½	25	25	−½
GN Capital	200	250	250	250	
Gt W Life	75	65	65	65	−1
Greyhnd	1240	17½	17½	17½	+½
Guar Trst	1290	10½	10½	10½	
Harcrce	610	30	30	30	
Hard Carp	175	46½	46½	46½	−½
Hard Grp A	10	8.5	8	8	
Hawker S	825	430	430	430	
Hawker pr	5	8.6	8.6	8.6	
Hayes Stl	722	11½	11½	11½	
Home Pet	50	26	26	26	
Home A	1000	20½	19½	20½	
Home B	1855	21	20	21	−½
Huron Erie	210	10½	10½	10½	
Husky Oil	5675	13½	13½	14½	+⅝
Husky C pr	50	36	36	36	
Husky D W	805	830	765	810	+45
H Bay Co	435	15½	15½	15½	−½
HB Oil Gas	296	17½	17½	17½	
Imp Oil	1777	54	54½	54½	+½
Imp Tob	530	14½	14½	14½	+½
Ind Accept	250	20½	20½	20½	
Ind Mineral	210	8½	8½	8½	
Ind Wire	2100	350	375	375	−5
Ingles	450	8½	8½	8½	
Inland Gas	1325	9½	8½	8½	
Inland G w	1400	8	8	8	
Inter City	295	18½	18½	18½	
IBM	40	371	370	370	−10
IMC	136	67	72	72	−1½
Int Nickel	834	36½	36	36	
Int Util	610	25½	25	25½	
Inv Gas A	100	29½	29½	29½	
Inpr Pipe	310	77½	77½	77½	−½
Inter Steel	3324	8½	7½	7½	+½
Inpr Stl pr	250	23½	23½	23½	
Inv Group	210	11½	11½	11½	
Inv Grp A	2535	11½	11½	11½	+½
Jefferson	214	30½	30½	30½	−½
Jockey C	300	455	455	455	
Jockey B	100	10½	10½	10½	+½
Kelb D A	250	495	495	495	+5
Labatt	445	18½	18	18½	+½
Lafarge	300	10½	10½	10½	
Lafarge A	275	10½	10	10	
LOtd Cem	1525	480	480	475	+10
LOC w	23100	64	59	64	+15
Laura Sec	565	12½	12½	12½	+½
Lau Fin	55	9	9	9	
Lau F Stl	200	24½	24½	24½	−½
Lau F 125	275	13½	13½	13½	
Lau F 63w	400	101	101	101	
Levy	600	18½	18½	18½	
Levy B pr	150	20½	20½	20½	−½
Life Ins wt	100	175	175	175	−5
Lob Co A	915	10	9½	10	
Loe Co B	1110	10½	10	10½	
Loblaw	200	27	7	7	−½
Loeb N	225	14	14	14	
Maclaren A	525	24	24	24	−½
Maclean H	100	31½	31½	31½	−½
Mfd Bld	2225	25½	25½	25½	
Magna Et	1000	3½	3½	3½	−½
Maher pr	210	9½	9½	9½	
M H C Mills	925	17½	17½	17½	+½
Maritime	225	22	22	22	
Mass-Fer	9461	33½	33½	33½	−½
MEPC	240	285	285	285	+10
Met Stores	100	151½	151½	151½	
Molson A	205	17½	17½	17½	−½
Molson B	450	18	17½	18	
Mon Food	100	8½	8½	8½	
Montex	3400	450	445	445	−10
Montex pr	400	13½	13½	13½	−½
Montex w	400	25½	25½	25½	−½
Mont Loco	200	13½	13½	13½	−½
Mont Trst	365	16½	16½	16½	
Moore	530	33½	32½	33½	
Morse A	200	23½	23½	23½	
Morse pr	25	23½	23½	23½	
Murphy	300	7½	7½	7½	
Mypo Pr	100	27½	27½	27½	+½
Nat Drug	100	17	17	17	
Nat Drug p	200	12½	12½	12½	
Nat Trust	5	17	17	17	
Nat Hom	1250	32	32	32	−½
NCMI G	33175	13½	13	13	
NS L P	6	12½	11	12½	
Ogilvie	240	14½	14	14½	+½
Ont Steel	65	33½	33½	33½	
Oshawa A	330	24½	24½	24½	−½
Overlnd pr	75	8½	8½	8½	
Par Pete	1561	11½	11½	11½	−½
Pembina	225	8½	8½	8½	
Pow Corp	877	11½	11½	11½	
Price Bros	690	14½	14½	14½	+½
QN Gas	655	12½	12½	12½	
QN Gas 63w	100	600	600	600	−25
Rank Org	3210	50	45½	45½	−10
Reichhold	210	26½	26½	26½	
Revenue p	250	27½	27	27	−½
Rothman	382	28½	28½	28½	+½
Royal Bnk	965	37½	37½	37½	+½
Ryl T M	215	16½	16½	16½	
Stl. Cem A	130	32½	32½	32½	
Stl. Corp p	50	22	22	22	
S Mattice	300	41	41	41	−1
Salada	3368	11	10½	11	
Scot Mag pr	30	17½	17½	17½	−½
Scot Zap	100	30	30	30	
Shell Can	3505	22	21½	21½	+½
Shell Inv p	775	28½	28	28½	−½
Shell Inv w	1400	730	695	730	+30
Silvered A	300	15½	15½	15½	
Simpsons	1493	31½	30½	31	
Simpson S	225	17	17	17	
SKD MFG	100	17½	17½	17½	
Slater Stl	485	13½	13	13½	
Slater A wt	300	700	700	700	+5
Sogemine	172	11½	11½	11½	
Southam	900	25½	25½	25½	
ST Radio	105	22½	22½	22½	−½
Stn Block	210	7½	7½	7½	
Steel Can	2441	32½	32½	32½	−½
Steinig A	258	23½	23½	23½	
Tamblyn	210	26	26	26	
Texaco	121	35½	35½	35½	+½
Texaco pr	50	70	70	70	+5
Thd CGInv	24	11½	11½	11½	
Thom N P	585	19½	19½	19½	−½
Tor Dom Bk	337	50½	50½	50½	
Tor Iron W	305	31½	31½	31½	
Traders A	1035	10½	10½	10½	+½
Trader A p	355	23½	23	23	
Trader 63 w	500	150	145	145	−10
Transair	1100	6	5½	6	+½
Tr Can PL	3154	31½	31½	31½	
Tr Can Pl p	1100	45½	45½	45½	+½
Tr Can Pw	812	880	875	880	+15
Trans Mt	783	16½	16½	16½	
Trans PPL	673	9½	9½	9½	
Tw C Gas	200	11	11	11	−½
Un Carbid	455	54½	54½	54½	−½
Un Gas	625	11½	11½	11½	−½
U Co Op pr	50	25½	25½	25½	
Versatil	400	415	415	415	
Versatile	650	22½	22½	22½	+½
Vic G Tr	300	15½	15½	15½	
Waterloo O	600	200	200	200	
Walk GW	2783	23½	23½	23½	+½
Wat Equip	100	35	35	35	−10
Webb Knp	30	7	7	7	
Weldwood	1010	30	30	30	
Well Fr A	100	65	65	65	
Well Fm B	400	400	390	400	+25
Well Fin lc	125	410	410	410	
Wburne	3700	115	100	110	−5
West Ind	300	240	240	240	−5
West Ind A	900	465	455	455	
Westcoast	1330	22½	22½	22½	+½
Westeel	1125	23½	23½	23½	
W Pacific	575	17½	17½	17½	−½
W Supplx A	21	12	12	12	
Westfair	71	33½	33½	33½	+½
Weston A	170	13½	13½	13½	−½
Weston B	770	23½	23½	23½	−½
West Ast	301	90	90	90	−5
White Pas	100	10½	10½	10½	+½
Wrexind A	15	25	25	25	
Zellers	140	25	25	25	

Vancouver Trading

Industrials

Stock	Sales	High	Low	Close	Net Ch'ge
BC Forest	210	20½	20	20½	+½
BC Ph 4.36s	30	84½	83½	83½	
Can Brew B	1100	6½	6½	6½	
Com Mtge	2500	130	130	130	
Can Fina	1000	300	300	300	
Duman	200	7	7	7	
Fst Nat Mtg	800	250	250	250	+5
GHI	300	8½	6½	6½	
Home Oil A	100	20½	20½	20½	+2½
Fundy	700	8½	6½	6½	
Inland	200	8½	8½	8½	
Lucana	2250	7½	7½	7½	
MacMillan	340	25½	25½	25½	
Okan H	200	315	315	315	
Pac Pete	100	11½	11½	11½	−½
Pac W Air	300	5½	5½	5½	
Rothmans	200	25	24	24	
Sal [illegible]	1000	365	365	365	
Scott Paper	350	18	17½	18	
W Hevil	200	130	130	130	

Oils

Stock	Sales	High	Low	Close	Net Ch'ge
Can A Pet	1000	10	10	10	½
Ft St John	1500	84	82	84	+1
Futurity	48000	54	50	51	
Merit	1000	11½	11½	11½	+1
Midland	1000	14	14	14	
PR Pete	4300	27	26	26	−1
RA Pete B	3100	180	175	175	−5
RC Ven	5000	50	50	50	
Shale	6775	65	60	65	+5

Mines

Stock	Sales	High	Low	Close	Net Ch'ge
Ace	4000	36	33	36	+4
Adeg A	36400	50	47	50	+2
Amak	17200	80	72	75	+3
Arctic	7700	130	120	130	+3
Arlington	4000	47	45	45	−1
Bata	3000	25	25	25	
Bethex	1000	73	73	73	+3
Beth Cop	500	165	160	160	−15
Blue Star	11000	32	32	32	−½
Bonnie	3500	32	30	31	+1
Brenda	29410	11½	10½	10½	+15
Bushman	6500	61	60	60	+6
Buttle	11000	52	50	50	+2
Canusa	6500	63	60	60	−3
Capro	41500	45	37	45	+8
Carib Bell	600	185	185	185	
Carib Gold	5000	42	38	42	+4
Cass Mol	144150	164	145	163	+17
Casino	1500	67	67	67	
Chataway	3100	75	75	75	−3
Cons Con	4000	9½	9½	9½	−½
Cons Pot	3000	21	20	21	
Cop Ridge	3700	36	35	36	+1
Cop Sco	5400	22	22	22	+1
Cowichan	1500	73	73	73	−1
Craigmet	500	13½	13½	13½	
Croydon	7000	45	40	40	−5
Crown Zell	3000	10½	10½	10½	
Dolly Var	4500	40	38	38	−2
Dundee	4000	22	21	21	−1
Dynasty	1425	10½	10½	10½	+½
Earlcrest	3500	18	17	17½	+1½
Endako	740	11½	11½	11½	+½
Galaxy	2000	28	28	28	
Gemex	4000	17	16	17	+1
General	3000	19	18	18	
Giant Ex	1700	45	45	45	
Giant Masc	2000	120	116	116	−7
Granduc	100	390	390	390	+10
RBM Stl	2500	25	25	25	
Hogan	500	65	65	65	−5
Homestak	3000	41	35	38	−9
Hurley	11300	34	33	34	+1
Jericho	4300	20	19	20	+1
Jaye	500	34	32	33	−3
Kamloops	11500	32	30	30	
Loh Pride	500	12½	12½	12½	−2½
Lornex	7700	580	575	575	
Lotton A	1000	46	46	46	+6
Madrone	700	62	62	62	
Mole Mt	1500	37	34	37	
Mariner	1000	31	29	29	
McKinsey	3500	11½	11	11	−½
Mid West	4000	43	43	43	
Min Min	1000	30	30	30	−1
Merit Cop	2500	60	55	57	+7
Mt Wash	1500	31	30	31	
Nadina	3700	195	190	195	+15
New Cron	3000	33	31	33	+3
New Imp	2125	148	141	148	+4
New Ind	5500	38	35	36	+1
N Private	3000	17	16	16½	−1½
Norgold	4500	12½	12	12	
NA Rare	1600	30	30	30	
Norlode	30400	138	118	125	−3
Native M	16000	100	92	95	−5
Norlodge	1000	28	27	27	
Oregan	14000	64	62	62	+1
Pac Stl	500	16	16	16	−½
Pat Silver	8500	35	31	35	+4
PR Mng	100	700	700	700	−10
Peel	7500	16	14	16	+2
Pem	400	130	130	130	
Pinehill	3300	49	44	46	
Placer	100	25	25	25	−½
Pyramid	5700	11½	11½	11½	+½
Roxstrom	56097	85	70	80	+3
Ring Hills	2500	37	36	37	
Sandph	3500	38	35	36	−1
Sil Arrow	21000	82	82	82	−6
Silbak	500	58	58	58	+1
Siscoe	3500	58	58	58	+7
Sil Butte	5000	11	11	11	+1
Sil Ridge	1500	15	15	15	−½
Sil Std	1000	108	108	108	+33
Sil Titan	1500	175	175	175	
Tay River	1200	61	60	61	−2
Texmont	30000	50	45	50	+8
Torbrook	6000	52	51	51	−1
Trans R B	1100	16	16	16	
Trojan	13000	30	29	30	+2
Ulica	19500	150	130	130	+10
Vananda	5000	14	14	14	
Vanmetc	5000	15½	15	15½	−½
Ventures	7000	57	56	57	+2
W Beaver	1500	14	14	14	
W Cst Res	10000	72	68	68	−5
Yukon	3000	140	135	135	−5
W Mines	1835	500	955	956	

Active Stocks

NEW YORK

Volume	Close	Change
24600 Unit Util	24½	−⅛
13300 Square D	31½	−1
40800 Tran W Air	27½	+1
50000 Pan Am	27½	+½
76400 Unit Air Lin	47½	+½
63900 Sperry Rd	39½	+½
65300 Boeing	80½	+½
47300 SCM Corp	65½	−½
45400 East Air L	10½	−1½
43700 Douglas Ac	52½	−1½
42700 Burroughs	87½	−½
41400 Brunswick	35½	unch
38300 Am Tel Tel	54½	+½
37300 Permian	39½	+½
36300 Polaroid	136	−1

MONTREAL

Volume	Close	Change
10000 Nor & Cent Gas	13	−½
9270 Alcan	35½	−½
9045 Westcoast Trans	25½	−½
4997 Bell Tel	50½	
4300 Home Cal A	28½	+½
3900 Dom Glass	15½	−½
3300 Cominco	39½	−½
2715 Husky Oil	14½	−½
2350 Pacific Pete	11½	−½
2305 Que Nat Gas	11½	−½

Mines

Volume	Close	Change
95300 Lorraine	26	+5
56100 Chipman	40	+3½
50400 West Hill	15	
51900 Equity Ex	61	−1
32300 Western Tin	63	−2

Brenda Boosts Trade in Mines

VANCOUVER — Brenda provided the main excitement in a much livelier mining market. It rose to a new high of 11.25, but later settled back to 10.25 for a gain of .45 on the day.

Rodstrom was also active at .80, up .05, Cascade Moly was up .17; Utica up .10; Nadina up .15 and Buchanan up .08.

Among the losers was Bethlehem at 6.60, off .15; Peace River Mining at 7.90 off .10 and Silver Arrow at .85 off .06.

Home Oil A up over $2 at 20.5? was the big gainer among industrials.

Home's Big Jump

TORONTO (CP) — Home Oil sparkled in an otherwise dull market.

Home A paced the oil advance, climbing 2 to 2¼ and Home B 1½ to 21. The company is expected soon to release information on its North Sea drilling program. In other oil activity, Husky moved up ⅝ to 14¼.

Gas Stocks Busy

MONTREAL (CP) — Oils attracted favorable attention.

Home Oil A closed 2¼ points higher at 20¼ in a turnover of 4,364 shares and the B issue was up ¼ at 21.

Husky Oil was up ⅞ at 14⅜ and Shell ⅝ at 22.

Northern and Central Gas turned up as market leader on volume on transactions of 10,000 shares, 8,000 of which were a special-size block. The issue closed off ⅛ at 13.

Quebec Natural Gas, also unusually heavily traded, closed ¼ lower at 12⅝.

Westcoast Transmission, was up ⅝ at 28⅛. Alcan gained ⅝ at 33⅞. Rio Algom gained ¼ at 26⅝ and Cominco and International Nickel lost ⅛ at 39⅝ and 96½.

Papers were mixed, Price gaining ⅛ at 14⅜.

At 1966 Lows

NEW YORK (AP) — The stock market slumped to 1966 lows.

Four of the air carriers, all of them gainers, were numbered among the 15 most active stocks.

The most active airline stocks were, in order, TWA, up 1⅛; Pan American, up 1⅝; United, up ½; and Eastern, up 1⅝.

Less actively traded, American rose 2⅝. Braniff 3, Delta ¼ and Northwest 3⅛. Western Air Lines reported a sharp jump in earnings but sank 1⅛, as stocks frequently do when treaders "sell on good news," realizing profits. Another active stock, Boeeng, dropped 1⅛.

The Wall Street atmosphere was affected also by news that Britain's anti-inflation policy will include a dividend freeze.

American Telephone perked up, rising ⅛ to 54⅛.

London Stock Prices

LONDON (CP)—Stocks closing: Assd Elec 43s 9d; Assd News 20s 9d; Babcock and Wilcox 30s 10½d; Blyvoors 27s 6d; Bowater Paper 52s 3d; Brit Am Tob 72s 3d; Brit Motors 12s; Brit Oxygen 7s 6d; Brit Petroleum 60s 3d; Burmah Oils 37s 9d; Can Pac $15¾; Charter Cons 26s; Courtaulds 19s 3d; Daggafontein 4s 9d; De Beers 25s 3d; Distillers 19s 10½d; Elec and M 27s 9d; Free St Geduld 134s 4½d; Gen Elec 4s 6d; GI Dist Sts 45s 6d; Hawker Siddeley 36s 3d; Hudson's Bay 107s; Imp Chem 29s 7½d; Imp Tob 65s; Ind Pub Corp 1s 4½d; Metal Box 44s; Rand Mines 56s 6d; Rolls-Royce 42s 9d; Shell Oil 36s 6d; Steel of Wales 21s 7½d; Stewart and Lloyd 29s 3d; Tanganyika 13s 4½d; Unilever Ltd 29s 1½d; Vickers 26s 3d; Woolworth 16s 9d.

Bonds: Brit 3½s Consols 55¾; Brit Fundings 4s 1960-90 89 7/16; Brit 3½s War Loans £49 5/16.

Financial Times index: 30 Industrials 318.1 (new 1966 low), off 3.5

Fishermen Hit Bonanza

VANCOUVER (CP) — Salmon trollers are enjoying a bonanza this season, thanks to a large run of coho and spring salmon. The coho catch this year is up by 300 per cent over last year and the spring catch is up by 41 per cent. The federal fisheries department said the landings in June were valued at $6,150,000.

Bond Prices Weak

TORONTO (CP) — Prices were lower in quiet trading on the Canadian bond market this week.

Long-term Government of Canada bonds moved down with the 4½-per-cent September, 1972, issue closing at 91⅝ bid and 91⅞ asked.

Long-term provincials eased ¼ point with the Ontario Hydro 6-per-cent July, 1988, issue closing at 98⅞ bid and 99⅛ asked.

Thursday's bill tender was lower in yield with 91-day bills and 182-day bills down .06 per cent and .01 to 5.02 and 5.25 per cent respectively.

Dividends

Cassidy's Ltd., 7½ cents, payable Aug. 9; record Aug. 2; xd July 28.

Rio Algom Mines, preferred 62.5, payable Oct. 1, record Sept. 2; xd Aug. 31.

Admiral Corp., 12½ cents, payable Sept. 15; record Aug. 26; xd Aug. 12.

Today's Dollar

MONTREAL—	Close	
U.S. dollar	1.07 13/32	+1/32
Pound sterling	2.99 3/4	+1/8

NEW YORK—	Close	
Canadian dollar	.93 1/2	unch.
Pound sterling	2.98 1/64	−3/64

London Metal Market

In pounds sterling per long ton.

Copper—Wire Bars	Close		Prev. Close	
Spot	516	512	533	535
Forward	514½	515	536	537
Tin — Copper—Cathodes				
Spot	509	511	530	532
Forward	502	503	525	527
Copper—Fire Refined				
Spot	498	500	498	500
Forward	498	500	498	500
Sales 4,850 tons.				
Tin—				
Spot	1250	1255	1230	1235
Forward	1240	1244	1231½	1232½
Sales 340 tons.				
Lead—				
Spot	94½	94½	94½	95
Forward	91½	91½	92½	92½
Sales 175 tons.				
Zinc—				
Spot	85½	86	85½	85½
Forward	85	85½	84½	85½
Sales 875 tons.				

Grain

WINNIPEG

Flax—	Open	High	Low	Close
July	297	296	297	297½
October	301½	302½	301½	301½
December	301½	302½	301½	302½
May	307½	308½	307½	308½
Rye—				
July	136½	132½	131½	132½
October	135½	136½	134½	135½
December	136½	137½	136	136

Market Value Increases

Airline Reports Big Profit

By HARRY YOUNG
Business Editor

Some idea of the reason behind the staggering increase in the market value of the leading privately owned airlines is provided by the net profit figures of Pan-American World Airways for the first six months of 1966.

The big U.S. line, which is at present struck, made a net profit of $22,329,000 in the half year. This was slightly more than 1,000 per cent gain on the net profit of $2,225,000 in the first half of 1965.

On a per share basis this year's earnings were $1.49 against 16 cents a year ago.

★ ★ ★

YUKON PROGRESS

Anvil Mining Corporation in which Dynasty Exploration holds 40 per cent interest, reports that it is progressing with the development of its promising ore body in the Vangorda area of the Yukon northeast of Whitehorse.

In a report to Dynasty shareholders, the ore body in the Faro claims as a result of 3,000 feet of drilling, is estimated to contain 40,000,000 tons, grading 10.4 per cent combined lead and zinc; and 1.25 per cent silver. Further 6,000 feet of drilling is to be done on the Faro ore body.

WET SLOWS WORK

In other parts of the Anvil claims work has been hampered by wet conditions.

The company will spend $3,500,000 on exploration this year and future plans for development will be announced later.

Largest shareholder of Anvil is Cyprus Mines Ltd. of Los Angeles. It owns 60 per cent.

★ ★ ★

MORE WRITTEN OFF

Crown Zellerbach Canada Limited kept its net profit steady during the first half of 1966 but increased its depreciation, amortization and depletion provisions by $1,570,000 from the corresponding period of 1965.

Net income for the period was $5,972,000 against $5,965,000 a year ago but in the latter year only $5,455,000 as against $6,612,000 went into the depreciation account.

Also presenting the brighter side of the picture was the sales volume which increased 19 per cent to $87,621,000 against $73,605,000 a year ago.

Crown expects operations in the second half to continue at current levels.

The full effect of the newsprint price restoration, operation of the new woodmill and new production from No. 4 kraft paper machine at Elk Falls will benefit net income in the months ahead, but the company warns that the higher costs from new union contracts and inflationary trends in the economy will be limiting factors.

★ ★ ★

LINE TO BE HELD

The British government outlining the details of its austerity program explained that it would not permit companies to increase their dividends during the next 12 months.

It was stated that any company with a good reason for seeking to increase its payment would have to apply to the National Board for Prices and Incomes for permission.

INCENTIVE GONE

The London Stock Market which had been hoping for something less drastic, took the news despondently and prices which have been dropping all week continued their downtrend to new 1966 lows.

Investors said the incentive to buy stock, for the meantime at least, had been removed, and there was evidence that considerable overseas selling of British equities was taking place.

★ ★ ★

Ford Motor Company of Canada had a net income of $15,500,000 ($9.37) in the first half of 1966 compared with $15,700,000 ($8,86) in the similar 1965 period.

Also making a better showing in 1966 is Du Pont of Canada whose first half earnings of $6,856,000 (86 cents) compared with $6,307,000 79 cents) a year ago.

★ ★ ★

U.S. SHARES SOLD

In the quarter ended June 30, All-Canadian Funds switched a number of its investments, most of them in U.S. companies or in U.S.-controlled Canadian companies.

It sold its holding of 47,000 shares of Radio Corporation of America and its 11,500 shares of Union Carbide.

Other sales included 13,000 shares of Reynolds Metals, reducing its holding to 50,000 shares; 7,000 shares of Pan American W. A.; and 3,000 shares of Woodwards 'A'.

Main purchases were 10,000 shares of United Aircraft; 20,000 shares of Gillette Co.; 6,500 shares of Canada Iron Foundries and 5,000 shares of Maritime Telegraph and Telephone.

★ ★ ★

OPENING IN U.S.

Denison Mines is to open an exploration office at Denver, Colorado, because it believes that as the use of nuclear power develops more uranium mines will be required.

SELL-OUT SALE
MANY AT ONE
TELMAC
NO MONEY DOWN

King Fisherman

Hidden Weight Winners To Be Published Sunday

King Fishermen hidden weight prize winners for June entries will be listed in Sunday's Colonist.

Entries from all weigh-in stations are continuing to pour in on both coho and spring salmon classes.

Favorite lures for both fish over the past week appears to be strip teasers, coho and minnow teasers. Coho at Cowichan Bay also are taking the colored Hootchie Kootchies.

Latest King Fisherman entries:

★ ★ ★

Coho

Al's Bait Service
Michael T. Oliver, 2080 Landsdowne, 9.10, Tumbo Island, Strip Teaser.
M. F. Oliver, 2080 Landsdowne; 6.6, Tumbo Island, Strip Teaser.
Van Isle Marine, Sidney
Mrs. H. Rollin, 822 Meares; 8.6, Sidney Spit, Super Strip Teaser.
Martin Lehnfin, 240 Spruce, Duncan; 7.6, 8.12, 8.4, Cowichan Bay, Hootchie Kootchie.
Al Price, 316 Tait, 6.12, Cowichan Bay, Strip Teaser.
D. G. McCeachy, Duncan; 6.4, Cowichan Bay, Strip Teaser.
Paul Williams, Duncan; 6.6, Cowichan Bay, Hootchie Kootchie.
H. McMillan, 1977 San Pedro; 9.12, Cowichan Bay, Strip Teaser.
Bruce Morley, 2391 Cedar Hill; 8.6, Cowichan Bay, herring.
Schooner Cove Marina
Mrs. Frances Thomason, 2919 Waccana; 7.6, Schooner Cove, Tom Mack spoon.
Ken's Repair, Campbell River
Don Rogers, 3634 Hebda; 9.0, Cape Mudge, minnow.
John A. Henderson, 2872 Meadow; 8.0, Cape Mudge, herring strip.
Tom Henderson, 2872 Meadow; 7.0, Cape Mudge, herring strip.
Rustic Auto Court, Campbell River
Adam E. Wines, Florida; 6.4, Discovery Passage, Henry Smith Special.
Robert L. Wines, Florida; 6.0, Discovery Passage, Henry Smith Special.

Spring (Chinook) Salmon

Holder's Resort, Deep Cove
Robert Burow, 930 Ledge; 14.15, Moses Point, Minnow Teaser.
Gordon Holder, R.R. 1, Sidney; 8.8, Moses Point, Minnow Teaser.
Rundle's Landing, Sidney
Mrs. F. H. Coulthard, New Westminster; 16.0, James Island, Strip Teaser.
Van Isle Marina, Sidney
Henry Rollin, 822 Meares; 15.0, Sidney Spit, Super Strip Teaser.
Canoe Cove Store, Sidney
Darrell Westover, 2551 Carrick; 12.6, Coal Island, minnow.
Cowichan Bay Anchor Marina
K. Noton, 817 Jubilee, Duncan; 20.9, Cowichan Bay, Strip Teaser.
Roger Houston, Duncan; 16.2, 14.8, Cowichan Bay, herring.
V. Kowalyk, 1360 Vista; 17.8, Cowichan Bay, herring.
H. C. Bell, Duncan; 17.7, Cowichan Bay, herring.
Hans Hobson, Duncan; 16.0, Cowichan Bay, Strip Teaser.
T. McMaster, Toronto; 14.8, 10.8, Cowichan Bay, Strip Teaser.
Tom McQueen, Duncan; 13.13, Cowichan Bay, Strip Teaser.
T. W. Noton, Vancouver; 13.0, Cowichan Bay, Strip Teaser.
Peter Kosyn, Duncan; 11.1, Cowichan Bay, herring.
Cheryl Olynick, 713 Meade; 10.14, Cowichan Bay, Minnow Teaser.
Bruce Morley, 2391 Cedar Hill; 8.13, Cowichan Bay, herring.
Bert Leverington, 302 Broadway; 8.3, Cowichan Bay, Strip Teaser.
Al Price, 316 Tait; 7.13, Cowichan Bay, Strip Teaser.
Schooner Cove Marina
W. E. Burnett, 3387 Musgrave; 7.0, Schooner Cove, Henry Smith Special.
Rustic Auto Court, Campbell River
O. A. Johnson, Campbell River; 17.8, Discovery Passage, Lucky Louie plug.
Louise Johnson, Campbell River; 6.0, Discovery Passage, Buckfall fly.

Lake Trout

Red Robin Store, Duncan
Ross Davies, 3420 Auchinachie, Duncan; 2.5, Wild Deer Lake, fly.
Knud Pedersen, 930 Fullerton; 2.12, Sproat Lake, spinner and worm.
George Jessup, Comox; 2.10, Sproat Lake, Deadly Dick.
E. D. Gravelle, Alberni; 2.8, Sproat Lake, gang troll and flatfish.

River Trout
(Steelhead or Rainbow)

Red Robin Store, Duncan
G. C. Peterson, 3680 Carberry; 6.14, 5.9, Harris Creek, roe.
The Maples Auto Court, Sproat Lake
Frank Mohrer, 4450 Wilkinson; 7.4, China Creek, roe.

Bass

Circle K Park Resort, Salt Spring Island
Bob Sandhams, Lethbridge; 3.0, St. Mary Lake, worm.
Willows Resort, St. Mary Lake
Mrs. Doris Sawyer, Ganges; 1.6, St. Mary Lake, worm.
Bill Sawyer, Ganges; 2.0, 1.8, St. Mary Lake, worm.
Fred L. Sawyer, 6882 Central Saanich; 3.0, 3.9, 1.8, St. Mary Lake, worm.

Emergency Move

Crop Fund Given Cash

The provincial cabinet Friday approved an emergency transfer of $25,000 from consolidated revenues for the B.C. Crop Insurance Act.

A government order said the money is urgently required for the purpose of "defraying the initial expenses of remuneration of staff, supervision and administration, including supplies, of a crop insurance scheme for British Columbia."

The expenditure was not anticipated by the legislature when it gave its blessing earlier in the year to a joint venture with the federal government for creation of a crop insurance program.

The scheme is still in the planning stages and it is expected no insurance contracts will be written this year.

Pair Robs Man In Park

Two youths attacked a man in Beacon Hill Park Thursday and robbed him of $31 and a packet of cigarettes.

Gerard Bergeron, 723 Yates, told police a man grabbed him around the neck as he strolled near the totem pole.

A second man searched him and the two then fled toward Dallas Road.

Spanish Win Election Right

MADRID (AP)—Spanish students apparently have won their long fight with Franco's government for the right to elect their own student representatives. The education ministry decreed Friday the direct election of representatives to student associations. Previously students had government-controlled student syndicates.

Warmest Day Hits Vancouver

VANCOUVER (CP) — The temperature hit a high of 78 degrees Thursday as the city recorded its hottest day of the year. Record temperature for the city on July 28 was 86 degrees set in 1958.

BUY OF THE WEEK
1452 FAIRFIELD ROAD

- 6 ROOMS
- 2 BATHS
- CARPORT and GARAGE
- MANY EXTRAS
- ARCHITECT DESIGNED
- SHUFFLE COURT
- VACANT POSSESSION

Asking Price..... $18,900
Open House Sat., 1 to 6 p.m.
Northwestern Securities of Victoria Limited
P.S.: Real Estate "Open Line"—CJVI, 11:05, Mon. to Fri., with Don Smith, Pres.

CERTIFIED GENERAL ACCOUNTANTS' COURSE
AT THE UNIVERSITY OF BRITISH COLUMBIA

Canadian business requires skilled accountants, men conversant with income tax problems, budgeting and accounting systems.

The Certified General Accountants' Association of British Columbia, through its affiliation with the University of British Columbia, offers to the young men and women of this province an opportunity to meet this demand.

A five-year course of study leading to certification as a Certified General Accountant (C.G.A.) is available. Night lectures are held for residents of Greater Victoria at the University of Victoria. Students in other areas of Vancouver Island are served by correspondence through U.B.C. at Vancouver.

Applications for enrollment for the 1966-67 term will be accepted by the Registrar, Suite 122, 470 Granville Street, Vancouver 2, B.C. (Telephone inquiries to 681-0531.) or at #612-1207 Douglas Street, Victoria, B.C. (Telephone 386-3408) up to August 31, 1966.

Phone or write Certified General Accountants' Association of British Columbia.

OPEN HOUSE
SATURDAY 1:30 - 5 P.M.
SEA VIEW HOMES
★ ★ ★ ★ ★ ★
ELK LAKE
(Walk to Swimming)

5506 ALDERLEY
(Out Pat Bay Hwy. to Sayward, then turn Right)
- 1,437 sq. ft.—New
- Three bedrooms
- Immediate possession
- Spacious, daylight basement
- Ranch panel and stucco
- Raised hearth fireplace
- Landscaping to be done
- 24x24 sundeck over double carport

$24,500 — Low Down, Easy Terms
NORA LINDSAY, RON TRUESDALE in Attendance

CORDOVA BAY SEA VIEW

4965 LOCHSIDE SOLD
- Full-length sundeck
- Sliding glass doors
- Ground-level entrance
- Three bathrooms
- Four bedrooms, one down
- Floor-to-ceiling, old brick fireplace
- Post and beam construction
- Close to schools, stores and beach

PRICE $24,950
BILL PALFREY in Attendance
J. H. WHITTOME & CO. LTD.
706 Fort Street Est'd. 1906 386-4271

NOTICE TO PROVINCIAL VOTERS

Those persons who are eligible and who have not yet registered, may now obtain applications for registration from the Registrar of Voters, 910 Gordon St., Victoria, telephone EV 2-6111 Loc. 2609, by applying in person, by mail, or telephone, or from the registration centres listed below:

		a.m.	p.m.
Peacey's Pharmacy	202 Menzies St.	9:00	6:00
McCall-Davey Drugs No. 2	3074 Shelbourne St.	9:00	6:00
Newport Pharmacy	1210 Newport Ave.	9:00	6:00
Colwood Pharmacy Ltd.	1910 Sooke Rd.	9:00	6:00
The Review Office (Sidney)	9825 Third St.	9:00 (Closed Saturday)	5:00
Government Building	Ganges, Salt Spring Is.	8:30	5:00
Registrar of Voters	910 Gordon St.	8:30	5:00

Qualifications:

1. Nineteen years of age or older.
2. Canadian citizen or British subject.
3. Resident of Canada for past 12 months.
4. Resident of British Columbia for past 6 months.

July Clearance!
CONTINUES THROUGH AUGUST 6!

4-LB. WOOL SLEEPING BAG
An ideal child's bag. Cut size 72"x72", 4-lb. wool fill—full zipper with sailcloth outer cover and print lining. Reg. 8.95.
SALE $6.49

2½-LB. TERYLENE BAG
A popular all-purpose sleeping bag—terylene-fill for warmth without weight. Tough twill poplin outer cover and warm flannel lining. Cut size 72"x72". Regular low price 16.90.
SALE $13.49

CAMP STOVE GRIDDLE
Aluminum griddle—fits most 2-burner camp stoves — easily cleaned. Ideal for bacon and eggs, hot dogs, pancakes, etc. Regular low price $3.59 each.
SALE $2.69

CAPITAL POLLUTES VICTORIA WITH A SMOKE SCREEN OF VALUES

Heavy Smoke Brings Fine
Capital Iron and Metals Ltd. pleaded guilty in central magistrate's court Tuesday to a breach of the air contamination control bylaw and was fined $400.

1. Don't let the smoke get in your eyes! Bargains galore during our Fabulous Clearance Sale.
2. Sorry for the inconvenience. As an added service FREE smoke masks provided while shopping at Capital!

Girls' Pyjamas
Colorful short-sleeved cotton pyjamas. Blues, pink, etc., in sizes 8-12. Regular 1.99 pair.
½ PRICE 99¢

Girls' Beach Shifts
Fleece-lined beach shifts with short sleeves. White with red and blue trim. Sizes 3-14. Regular 1.99.
½ PRICE 99¢

CULOTTES
Girls' lightweight denim culottes with elastic back and decorative front pocket. Red, blue, yellow, turquoise, etc., in sizes 3, 6x, 7, 9 and 14. Reg. to 1.98 each.
SALE $1.29

GIRLS' SHIFT STYLE DRESSES
Bright summer cotton prints in two styles—14" slit with bias-trimmed neck and armholes with Jamaican shorts or white with red or orange print and plain color shorts to match. Sizes 7-12 and 10-14.
SALE $3.95

FRIDAY and SATURDAY ONLY
200 Aire-E-Bed rubberized cotton air mattresses with separately inflated pillow and body. 5 tube I beam construction—size 31x76. Regular low price $5.99.
SALE $3.99

WOOL MIX BLANKET
72"x72" wool mix blanket in blue or wine with black trim. An ideal camping or beach blanket. Regular low price, 24.95 each. Save 20%
SALE $3.95

SHOP FRIDAY 9-9, DAILY 'TIL 5:30

BOYS' PANTS
Summer-weight cottons — ½ elastic waist in assorted checks and plain colors. Blues, browns, etc. Sizes 8-12. Reg. 1.99 pair.
SALE 99¢

NYLON JACKETS
Men's nylon casuals squall jackets, etc., with full front zippers. White, black, blues or yellow. Sizes 36-42 collectively. Regular from 5.49 to 7.49.
3.99 4.99 5.99

Meiner Sprinkler
No. 525 Meiner oscillating sprinkler. Waters areas from 6'x9' to 34'x65'. One year guarantee. Regular low price, 6.95.
SALE $5.49

PROPANE REFILLS
Ideal for plumbing, painting work, or fast lighting of barbecues and camp fires.
SALE $1.49

WATERING CAN
914 galvanized watering can with removable rose. Quality Canadian made can by General Steel Wares. Regular 3.95.
SALE $2.99

REINFORCED GARDEN HOSE
Heavy duty 50-ft. coil ½" reinforced plastic garden hose with the best quality full flow brass couplings. Regular 5.35 coil.
SALE $3.32

FASHION FABRICS

⅓ OFF— ARNEL STRETCH DENIMS
45" width in bright shades of green, tan, red, mauve, navy, gold or black. Regular low price, 1.69 yard.
SALE, yd. $1.13

½ OFF—54" BOUCLE WOOL
Make yourself a lovely summer or early fall suit or coat. Pink, blue, yellow or turquoise. Regular 3.98 yard.
SALE, yd. $1.99

⅓ OFF — SPORTS COTTONS
45" width sports cottons for bell-bottoms, shorts, pop tops, etc. Good selection of plains, stripes, florals, abstracts and dots. Regular 1.29 yard.
SALE, yd. 86¢

25% OFF — 45" SAILCLOTH
Sailcloth kitchen prints in blues, greens, tans or yellow. Reg. low price, 1.29 yard.
SALE, yd. 99¢

½ OFF — TEA TOWELLING
18" cotton tea toweling in multi-color checks. Save 50% on 5-yard lots. Regular 39c yard.
SALE, 5 yd. $1.00

30% OFF—SURAH SILKS, ETC.
36"-45" width surah silks and magic crepes for lovely dresses and blouses. Good range of colors. Regular 1.29 yard.
SALE, yd. 89¢

MANY NON-ADVERTISED SPECIALS

BOYS' NYLON SQUALL JACKETS
100% nylon squall jackets with half zipper front and zippered pouch. Drawstring waist and elastic cuffs. Red, blue or black. Sizes 8-16. Reg. to 3.99 each.
SALE $2.89

36" - 45" DRAPERY
A terrific selection! Rayons, cretonnes, barkcloth and sateens, in plains, florals, stripes and abstracts. Regularly priced from 1.29 to 3.95 per yard.
SALE, yd. 69¢

NATIONAL WHITE
Our good quality exterior oil-base utility paint in CREAM or have WHITE TINTED FREE to any of our chart colors. Reg. 3.59 gal.
SALE, gal. $2.99

QUALITY PAINT AT ECONOMY PRICES

Capital IRON & METALS LTD. AND SUPPLY COMPANY
1824-32 STORE ST. 385-9703

Shamrocks Top Nine-Sport Card

Busiest Weekend Is Here

More Sport Pages 11, 32

By ROBIN JEFFREY

Mothers, are your holidaying children driving you wild with cries of nothing to do?

Don't believe it. Not this weekend.

Victoria has probably its busiest sports weekend of the summer with a lineup ranging from lawn bowling to box lacrosse.

● In lacrosse, Victoria Shamrocks play their third game of the week and last of the season against Mann Cup-holding New Westminster Salmonbellies, whom they must beat to make the playoffs.

★ ★ ★

It's the 10th meeting of the clubs this season. Shamrocks have won four, lost four and tied one, and coach Bert Bertoia figures if they can win tonight and finish on the plus side against the Canadian champs, they'll gain in prestige as well as in playoff hopes.

Game time is 8 at Memorial Arena.

★ ★ ★

● Baseball fans can head for the lacrosse game after watching any of four baseball tournaments.

At Windsor Park, the B.C. Connie Mack tournament offers games today at 10 a.m., 2 p.m., and 6. The final is Sunday at 1 p.m.

At Topaz Park, the best-of-three Colt League playoff begins tonight at 6 with Victoria meeting Prince George. Games are scheduled Sunday for 1:30 and 6, if necessary.

★ ★ ★

At Carnarvon Park, the B.C. Pony League tournament has games set for 2 p.m. and 6 today, and 2 p.m. and 6, if necessary, Sunday.

At Ambassador, Allenby and Hampton Parks, the Little League area playoffs conclude today. Consolation games for the losers are at 2 p.m. and the area finals at 6.

And on the big field at Hampton Park, Rawlings play Kings in a Senior Amateur League game at 6:15 p.m.

★ ★ ★

● In tennis, the finals of the B.C. lawn tennis championships begin at 1 p.m. today at the Victoria Racquet Club.

● The B.C. lawn bowling championships continue from 9:30 a.m. today at the Oak Bay greens.

The B.C. invitational free skating and dancing championships starts today at 9 a.m. and runs to 6 p.m. with the same starting time Sunday for the higher-grade events.

★ ★ ★

● Jalopy races are set for Western Speedway tonight at 7:30.

● There's cricket scheduled for Windsor Park at 2:15 today with Alcos playing Oak Bay. Albions go to Shawnigan Lake Sunday to meet Cowichan.

● The Senior A Men's Softball League championship could be decided Sunday when Carlings and Luckies, the top two contenders, play at 2 p.m. at Heywood Avenue Park. Red Lions meet Colony at 6:45.

● Senior Amateur baseball Sunday has Courtenay playing against Transports at 1:30 and 3:30 at Hampton Park.

● And there's polo Sunday at the Vancouver Island Polo and Riding Club's Island View Road ground at 2:15.

So there it is, mother. Now send the kids to a movie.

Mack Winners Defy Triple Play

Vancouver Hoffars managed only three hits and got caught in a triple play, but still beat Vancouver Mount Pleasant 2-1 with an unearned run in the seventh inning Friday night at Windsor Park.

Hoffars, who got one-hit pitching from high-kicking Ron Brown, meet Victoria Evening Optimists in the semi-final of the double-knockout B.C. Connie Mack baseball tournament this afternoon at 2. Mount Pleasant plays Lake Cowichan at 10 a.m., and the winner meets the afternoon loser at 6.

PLENTY OF HELP

Despite the triple play, Hoffars got a fair amount of help from Mount Pleasant, whose sidearming pitcher Ron Moen gave up six walks and teammates committed three errors.

But you couldn't ignore that triple play.

With the score 1-1 in the top of the fourth inning, Hoffars' Dale Eccert got to first on catcher's interference. Brent Kean walked to put two on base with nobody out.

With two strikes on Larry Thurston, Eckert broke for third base. Thurston swung and missed, catcher Warren McNabb fired to third base to get Eckert and third baseman Don Sweet whipped the ball to second base to nail the dawdling Kean.

Hoffars got the winner in the seventh when Rick Mark singled with one out. He took second on a wild pitch and scored, with two out, on a throwing error by third baseman Sweet.

Hoffars	100 000 1—2	3	2	
Mt. Pleasant	100 000 0—1	3	3	

Ron Brown and John Duff; Ron Moen and Warren McNabb.

Little League Results

Three Bay Homers Too Little, Too Late

James Bay hit three home runs—all of them in the sixth inning—but still lost its Little League area baseball playoff game 17-4 to Americans Friday night at Allenby Park.

Bob Duncan, Garnet Moen and Dave Davidson hit homers in the last inning but, by that time, it was too late. Ron Holmes and Jay Emery had home runs for Americans who play Esquimalt in the area final tonight at 6:30.

DOUBLE MONOPOLY

Hampton beat Cadboro Bay, 12-0, and meets Oak Bay in its area final at 6:30 at Hampton Park. Hampton and Oak Bay have been Island finalists for the past three years—Oak Bay won the Island title three years ago, and Hampton has taken it for the last two.

Lakehill downed Nationals, 7-0, at Ambassador and plays Gordon Head in the final at 6:30.

Losers in each area play consolation games this afternoon at 2.

AMBASSADOR

Nationals	000 000—0	1 3
Lakehill	031 102—7	9 0

Sam Pattison, Tom Craig (2) and Wayne McMillan; Laurie Garrett and John Speller.

HAMPTON

Hampton	020 055—12	12 1
Cadboro Bay	000 000—0	2 10

Bob Munn and Rick Harcus; Drew Winternute, Tim Tuttle and Roger Jolley.

ALLENBY

Americans	336 003—17	21 2
James Bay	000 004—4	6 5

Gord Johnson and Neil Isbister, Darrell Kulucek; Ray Andre, Bob Duncan (2) and Garnet Moen.

Victoria Club Ousted In Pony Play

Victoria Triangle was eliminated from the double-knockout B.C. Pony League baseball championship Friday night when it lost 12-8 to Penticton at Carnarvon Park.

It was Triangle's second loss of the four-team tournament. Unbeaten Prince George and Victoria Carnarvons play this afternoon at 2 with the loser taking on Penticton at 6. Final is Sunday.

Triangle had a lead of 7-1 at one point as Mark Purdy drove in three runs with a pair of singles. But Penticton tied the game with three-run uprisings in the third and fourth innings and won it with five runs in the fifth.

Triangle	013 010 0—	8 10	6
Penticton	103 330 x—	12 9	2

Casey Arnold, Ron Mills (4), Wayne Fischer (5) and Larry Woodruff; Greg Seldon, Lyle Ingram (3) and Dwayne Copland.

PCL Baseball

WESTERN DIVISION

	W	L	Pct.	GBL
Seattle	58	48	.547	—
Vancouver	54	48	.529	4½
Spokane	54	53	.505	6
Portland	47	50	.443	11½
Hawaii	46	61	.430	13
Tacoma	44	63	.404	14

EASTERN DIVISION

	W	L	Pct.	GBL
Indianapolis	67	39	.632	—
Tulsa	62	43	.590	4½
Phoenix	58	46	.552	8½
Denver	56	53	.443	13½
San Diego	52	56	.481	16
Oklahoma City	48	60	.429	20½

Hawaii	000 000 000—0	5	3	
Vancouver	020 000 20x—7	11	0	

Daniels 6-11, Williams (6), Bridges (8) and Brumley; Meyer 7-2 and Sulik. Home run: Vancouver — Joseph (11th).

Spokane 3-1, Indianapolis 4-3.
Tulsa 6, Phoenix 6.
San Diego 3, Denver 5.
Seattle 4, Portland 3.
Oklahoma 2, Tacoma 3 (16 innings).

Pirates Lead Again, Mantle Tops Gehrig

NATIONAL LEAGUE

	W	L	Pct.	GBL
Pittsburgh	60	40	.600	
San Francisco	60	42	.588	1
Los Angeles	58	41	.586	1½
St. Louis	53	47	.530	7
Philadelphia	52	49	.515	8½
Houston	48	52	.480	12
Cincinnati	48	52	.480	12
Atlanta	46	55	.455	14½
New York	43	56	.434	15
Chicago	32	68	.317	26½

AMERICAN LEAGUE

	W	L	Pct.	GBL
Baltimore	68	34	.667	—
Detroit	53	46	.535	12½
Cleveland	53	47	.530	14
California	53	48	.525	14½
Minnesota	50	51	.495	17½
New York	47	51	.475	19½
Chicago	48	53	.475	19½
Kansas City	44	55	.444	22½
Washington	47	59	.443	23
Boston	42	61	.412	26

Jose Pagan's two-out, three-run double climaxed a four-run rally in the eighth inning Friday, giving Pittsburgh a 3-2 decision over Philadelphia and a one-game lead in the National League.

Second-place San Francisco lost 7-6 in Atlanta and third-place Los Angeles were shut out by Larry Jaster in St. Louis, whose Cards now have won 11 of their last 12 games.

Baltimore's American League lead became 13½ games when the Orioles beat Minnesota 3-0 with Frank and Brooks Robinson driving in one run each.

Mickey Mantle became the No. 2 Yankee home run hitter with his 494th, one more than Lou Gehrig, as New York edged Chicago 2-1. California beat Detroit 2-1 but lost rookie standout Rick Reichardt for the rest of the season due to a kidney condition.

NATIONAL LEAGUE

Chicago	101 002 000—7	14	1
New York	300 001 000—4	6	3

Holtzman 5-1 and Hundley; Fisher, Sutherland (6), Hamilton 5-10 (8), Green (9) and Grote. Home runs: Chicago—Santo (23rd); New York—Swoboda (7th), Kilkit (2nd).

Philadelphia	000 000 000—3	11	0
Pittsburgh	010 000 04x—5	7	1

Short 11-7 and Dalrymple; Cardwell, O'Dell 4-8 (3), Face (9) and Pagliaroni. Home run: Philadelphia—Allen (23rd).

Houston	000 000 102—3	7	0
Cincinnati	000 040 00x—4	9	0

Bruce 2-8, Taylor (5) and Bateman; Maloney 11-4 and Edwards.

Los Angeles	000 000 000—0	5	1
St. Louis	002 011 00x—4	9	0

Drysdale 7-12 and Torborg, Roseboro (7); Jaster 6-2 and McCarver.

San Francisco	200 201 001—6	11	1
Atlanta	002 001 201—7	17	2

Herbel, McDaniel (8), Linzy 4-7 (8) and Haller; Cloninger, Ritchie (8), Kelley (9), Abernathy 4-6 (9) and Torre. Home runs: San Francisco—Brown (4th), Haller (30th), Mays (23rd); Atlanta—Cloninger (3th), Carty (9th).

AMERICAN LEAGUE

Boston	000 000 113—4	7	4
Washington	020 100 00x—3	13	0

Sisk, Sullivan 2-3, Osinski, Jones (6) and Ryan, Thomas (7); Richert 11-9 and Casanova. Home runs: Boston—Howard (11th).

Second Game—

Boston	100 000 101 100 100—5	17	3
Washington	002 100 000 100 101—6	17	0

Sheldon, McMahon (7), Wyatt (9), Stigman (13), Stange 3-5 (14) and Tillman; Ryan (9); Ortega, Humphreys (7), Kline (9), Cox (12), Lines 3-1 (14) and Casanova. Home run: Washington—Casanova (8th).

Baltimore	000 100 110—3	6	0
Minnesota	000 000 000—0	8	1

Palmer 12-4, Fisher (8) and Haney; Merritt 2-9, Worthington (8) and Battey. Home run: Baltimore—F. Robinson (31st).

New York	000 200 000—2	6	0
Chicago	000 000 010—1	10	2

Downing 7-6, Reniff (8) and Howard; Howard 5-2, Wilhelm (8) and Martin, Essmann (8). Home run: New York—Mantle (21st).

Detroit	010 000 000—1	7	1
Kansas City	040 000 00x—4	7	1

Podres 3-2, Wickersham (8), Gladding (8) and Freehan; Krausse 7-3, Aker (7) and Roof. Home run: Detroit—Horton (14th).

Cleveland	100 000 000—1	6	1
California	000 000 02x—2	5	0

Siebe, 10-8 and Azcue; Bunker 11-7, Rojas (9) and Rodgers. Home run: California—Kirkpatrick (8th).

Riders Win Easily In Football Opener

EDMONTON—Ron Lancaster threw five touchdown passes and Hugh Campbell caught three of them Friday night before 16,400 fans as Saskatchewan Roughriders overwhelmed Edmonton Eskimos 40-13 in the opening game of the 1966 Western Football Conference season.

Saskatchewan clinched it in the first quarter when Lancaster found holes in the Edmonton defence for scoring throws to Campbell and halfbacks Ed Buchanan and Paul Dudley.

Jack Abendschan converted all five touchdowns and kicked a field goal. Edmonton punter Randy Kerbow conceded a safety in the fourth quarter for the remaining points.

Two explosive touchdown runs by halfback Jim Thomas and a convert by Tommy Joe Coffey provided all Edmonton's points.

Saskatchewan led 21-0 after a quarter and 21-7 at halftime. It was 31-13 at three-quarter time.

The yardstick:

	Sask.	Edm.
First downs	22	17
Yards rushing	191	63
Yards passing	270	198
Passes made/tried	13/17	16/28
Interceptions by	1	0
Punts/average yards	7/35.7	8/40
Fumbles/Fumbles lost	0/0	1/0
Penalties	6/41	7/79

Carls Clinch Title Tie On Seven Sooke Slips

	W	L	Pct.	GBL
Carlings	14	9	.609	—
Luckies	13	11	.522	1½
Red Lions	13	11	.522	1½
Sooke	11	12	.480	3
McLarens	10	13	.435	4
Colony	10	13	.435	4

Friday's score: Carlings 7, Sooke 3.
Next games: Sunday — Carlings vs. Luckies, 2 p.m., Heywood Avenue Park; Red Lions vs. Colony, 6 p.m., Heywood Avenue Park.

Seven errors at Heywood Avenue Park Friday cost Sooke a chance at the Senior A Men's Softball League pennant, and the 7-3 victory for Carlings that resulted assured the winners of at least a tie for the championship.

Carlings, who can clinch the title when they play second-place Luckies Sunday, scored twice in the first inning on three errors. Then, they clinched the game with three runs in the seventh—two on errors and one on a passed ball.

Jim Moody led Carlings with a bases-empty homer in the third, a double and a single.

Carlings	202 000 3—	7	2
Sooke	021 000 0—	3	5

Rollie Clark and Tom Sloan; Glen Bullen and Rod Sullivan.

SOLUNAR TABLES
WHEN TO FISH OR HUNT
by Richard Alden Knight

According to the Solunar Tables calculated for this area, the best times for hunting and fishing today and tomorrow will be as follows (Times shown are Pacific Daylight Time):

TODAY

A.M. Minor	A.M. Major	P.M. Minor	P.M. Major
3:40	10:30	7:30	10:35

TOMORROW

4:35	11:15	8:10	11:40

Major solunar periods, lasting 1½ to 2 hours, dark type.
Minor periods, shorter in duration, light type.

It's World Cup Day

Greaves' Place Only Question

LONDON (AP) — England kept the West German soccer team guessing Friday whether Jimmy Greaves would play in today's World Cup final.

The little Briton, one of the world's most dangerous goal scorers, said he had recovered from the knee injury which kept him out of the last two World Cup games.

That left manager Alf Ramsey with the problem of bringing back Greaves or sticking to a highly successful team. Without Greaves, England gave its best performance for years in defeating Portugal 2-1 in the semi-finals last Tuesday.

NO COMMENT

If Ramsey had decided, he wasn't saying.

The Germans worked out at Wembley Friday. Apart from that, the Germans took short country walks or relaxed in their hotel at Welwyn Garden City, some 20 miles north of Wembley.

The English team played golf.

Latest odds offered by the bookies made England the 1-2 favorite.

NEVER BEFORE

England never has played in the World Cup final before. West Germany won in 1954 in Switzerland.

A crowd of nearly 100,000 is expected to pack Wembley Stadium including an estimated 10,000 German supporters.

The BBC said Friday it expects a world-wide television audience of 400,000,000 people will see the game.

The network said 29 countries will see it live and 30 more will watch videotape recordings later.

TWO BILLIONS

The BBC also estimated an aggregate total of about 2,000,000,000 viewers have watched the games on television since the tournament began.

An estimated 10,000 West German fans have begun streaming into London waving black, red and gold flags and chanting "Uwe, Uwe." That's the name of the team captain, Uwe Seeler. He may miss the game, however, because of an injury suffered in a 2-1 semi-final win over Russia.

SPECIAL BONUS

The Germans were hoping to get two injured players fit for the game. Goalkeeper Hans Tilkowski has a stiff shoulder and right back Horst Hottges has a sore ankle.

A special £22,000 bonus will be shared by the English team if it wins. The Germans will receive only their normal international match game pay of £23 a man.

The final climaxes a program of 32 games in 20 days starting July 11, in which 16 teams competed.

England reached the final by eliminating Portugal 2-1. West Germany downed Russia 2-1 in the other semi-final.

TV, Radio —What To Do?

Soccer fans face an agonizing decision—whether to hear the World Cup final game live or watch it a bit delayed.

People in Victoria can hear the game as it's happening by tuning in on radio at 7 a.m. today—CJVI at 900 or CBU at 690. To see it, you have to wait until 9 a.m. The networks concerned said Friday their World Cup telecasts on CBUT, Channel 2, and KING, Channel 5, would be two hours behind the real thing.

Many fans were talking last night about taking in both radio and TV, in full—if their ears can only hold out.

—William E. John photo.

Urban, left, and Berner relax after semis

★ ★ ★ ★ ★ ★

McCormick Comes Back

Canadians Reign In Tennis Finals

By RAY KERR

Victoria's Don McCormick had a funny feeling at Victoria Racquet Club Friday.

Meeting Bob Speicher of Miami, in the men's singles' semi-finals of the B.C. lawn tennis championships, McCormick had just won his first game of the third set, after breaking Speicher's serve.

That still left Speicher, the 20-year-old tournament surprise, with what appeared to be a comfortable 4-1 lead in the deciding set. McCormick won the first set 6-4, then blew a 5-3 lead and three match points in the second, losing 8-6.

"I felt this was the turning point," said McCormick, 21, who meets Bob Puddicombe of Vancouver in the final at 12:45 today. "I had the feeling that, if he just let down a little, I'd get him."

He kept his own serve, broke Speicher's by losing only one point, then retained his serve again on love, and it was 4-4. Speicher, serving in the crucial ninth game, went ahead 30-0 but his net muff and a fine McCormick passing shot squared it again.

Three exciting deuces followed, after which Speicher muffed two strong returns at the net for a 5-4 McCormick lead. McCormick didn't lose a point on his service for the match. (See also Page 11.)

Victories by McCormick and Puddicombe, who polished off first-seeded Steve Wilkinson of Bellingham 6-4, 6-3, heralded an unprecedented surge by Canadian players, who swept practically everything in sight.

Officials couldn't remember when the B.C. tournament last had an all-Canadian men's and women's singles' finals.

ALL-CANADIAN

The women's final became all-Canadian when Faye Urban of Windsor beat Tino Lyman of Los Altos, Calif., 6-3, 6-0, and Vancouver's Vicki Berner defeated Toronto's Brenda Nunns, 6-2, 6-3.

The first men's doubles' semi-final pitted Wilkinson and Portland's Jim Jackson against Puddicombe and fellow Vancouverite Al Skelton. It lasted three hours — half an hour longer than the McCormick-Speicher match — with Canadians winning 5-7, 12-10, 12-10.

McCormick and Bob Moffatt of Vancouver also had a hard time in the other semi, beating Larry Hall of Sacramento and Greg Shephard of San Francisco 7-5, 14-12.

WOMEN'S DOUBLES

In women's doubles, Urban and Berner beat Lyman and Marlene Muench, Sacramento, 6-0, 2-6, 6-4, and Brenda Nunns and Penny Sparling of Toronto ousted Cathy Douglas and Debbie John of San Francisco 6-3, 6-4.

The only event without an all-Canadian final will be mixed doubles, where Portland's Jim and Heddy Jackson ousted Tom Muench, Sacramento, and Cathy Douglas, San Francisco, 6-3, 6-3. The other finalists are Berner and McCormick, who beat Wilkinson and Urban 6-4, 6-3.

Puddicombe

★ ★ ★

and Shephard, one set apiece, to be completed this morning, with the final this afternoon.

TODAY'S FINALS

12:45 p.m., men's singles—Puddicombe vs. McCormick. 12:45 p.m., women's singles—Urban vs. Berner.

To follow, men's doubles—Puddicombe and Skelton vs. Moffatt and McCormick; women's doubles—Berner and Urban vs. Sparling and Nunns; mixed doubles—Berner and McCormick vs. H. and J. Jackson. (Times for doubles cannot be fixed because of duplication of players in the five finals.)

12:45 p.m., senior veterans' singles—Don Lawrie, Berkley, Calif., vs. Lorne Cameron, Oak Bay. Other veterans' events to follow.

FRIDAY'S RESULTS

Men's singles, semi-finals—Don McCormick, Victoria, def. Bob Speicher, Miami, 6-4, 6-8, 6-4; Bud Puddicombe, Vancouver, def. Steven Wilkinson, Bellingham, 6-4, 6-3.

Men's doubles, semi-finals — Puddicombe and Al Skelton, Vancouver, def. Jim Jackson, Portland, and Wilkinson, 5-7, 12-10, 12-10; Bob Moffatt, Vancouver, and McCormick, def. Greg Shephard, San Francisco, and Larry Hall, Sacramento, 7-5, 14-12.

Women's singles, semi-finals — Faye Urban, Windsor, def. Tino Lyman, Los Altos, Calif., 6-3, 6-0; Vicki Berner, Vancouver, def. Brenda Nunns, Toronto, 6-2, 6-3. Women's doubles, semi-finals—Berner and Urban def. Lyman and Marlene Muench, Sacramento, 6-0, 2-6, 6-4; Nunns and Penny Sparling, Toronto, def. Cathy Douglas and Debbie John, San Francisco, 6-3, 6-4.

Mixed doubles, quarter-finals—Heddy and Jim Jackson, Portland, def. Nunns and Puddicombe, 6-4, 6-3. Mixed doubles, semi-finals—Berner and McCormick def. Wilkinson and Urban, 6-4, 6-3; Heddy and Jim Jackson, Portland, def. Tom Muench, Sacramento, and Cathy Douglas, San Francisco, 6-3, 6-3.

Junior veterans' singles, semi-finals—M. Reiner, Portland, def. Dr. A. Crane, San Francisco, 6-4, 6-3; Lorne Cameron, Oak Bay, leads Doug Lawrie, Berkley, 7-5, 2-2. Match to be completed this morning with winner meeting Reiner this afternoon. Junior veterans' doubles, semi-finals—D. Meyer and M. Prineas, Seattle, def. Ellis Williamson, Eureka, Calif., and Ed Wofford, Portland, 6-3, 6-2; D. Grant, Saratoga, Calif., and L. Hodgdon, Mill Valley, Calif., 7-5, 12-10.

Senior veterans' singles, semi-finals—Douglas beat Lawrie, 5-7, 6-4. Cameron beat Williamson, 6-2, 7-5. Senior veterans' double, semi-finals—Lawrie and Williamson vs. Hy Diamond, Oakland, and Gord Hartley, Victoria Racquet Club, this morning; Dougl— and Hodgdon vs. Grant

Calgary Coach Gets High Post

CALGAY (CP) — Dennis Kadatz, 27, University of Calgary football coach for the last two seasons, has been made director of athletics at the university. He succeeds Dr. John Dewar who is moving to St. Francis-Xavier University in Antigonish, N.S., as director of physical education and athletics.

Defenders Keep Henley Lead

ST. CATHARINES, Ont. (CP) —Three clubs scored double victories at the 84th Royal Canadian Henley Regatta Friday. St. Catharines' defending champions maintained its lead with wins in the senior cox fours and junior pairs.

The Undine club of Philadelphia won the 145-pound eights and cox fours, and the New York Athletic Club took the junior eights and association singles.

Vancouver Rowing Club won the second heat of the senior fours with Burnaby Lake second. Vancouver was second in the second heat of the senior pairs, and Burnaby placed second in the senior cox fours with Vancouver fourth.

WRESTLING ARENA
Tues., Aug. 2, 8:15 p.m.
DOUBLE MAIN EVENT
Dutch SAVAGE (Wild Dutchman) vs. Don Leo JONATHAN (Agile Giant)
John TOLOS (Rising Greek) vs. Paddy BARRETT (Fiery Irishman)
Paul DEGAILLE vs. Paul JONES
Tony Orlando vs. Eric Froelich
Gor. Maroud vs. Ray McGinty
Tickets and reservations at ARENA BOX OFFICE, EV 4-1322. $3.25, $1.80, $1.00. Under 12, 75c rush.

GLEN MEADOWS GOLF AND COUNTRY CLUB
New 18-Hole Championship Course
All Visitors Welcome
Corner West Saanich and McTavish Roads

LACROSSE
CANADA'S NATIONAL GAME
MEMORIAL ARENA
TONIGHT - 8 P.M.
Shamrocks vs. New Westminster
Don't miss this important action-packed game.
Adults $1.00
Pensioners and Students 50c

TOURISTS
Looking for ACTION?
then don't miss the exciting
JALOPY RACES
TONIGHT
TIME TRIALS 7:30
1st Annual Howard Duke JULY CHAMPIONSHIP CUP
50 LAP "A" MAIN
Adults 1.50 Students 1.25 Children 8-12 50c
WESTERN
The ACTION Speedway

VITRA RACERS

Tony Martell Larry Walker Jim Garvath Randy Ovellette
THESE AND MANY MORE APPEARING TONITE
GRANDVIEW BOWL—Nanaimo
TIME TRIALS 7:30 P.M.

Victoria Steelers

Pro Football Definite Here

Victoria has its professional football team.

The rumored Victoria Steelers became a reality at a meeting Friday and will make their debut in the six-team Pacific Football League against Seattle Ramblers Sept. 17 at Macdonald Park.

The Pacific league has teams from Portland, Eugene, Ore., Tacoma and Edmonds, Wash. The league is said to be comparable to the Continental Football League in the east.

Victoria's general manager will be Jim Ennis, a resident of Washington state with 25 years experiance in physical education in the Pacific northwest. Ennis will look after the Steelers' relations with the rest of the league while Bert Nelson will be the resident Victoria manager.

BUSINESS BACKING

It was Nelson who made the announcement after conferring with Ennis and a group of local businessmen who are backing the club.

The team will work on an estimated $15,000 budget, and profits, if any, will be put into minor football on Vancouver Island.

"Negotiations are under way with a name coach from the Pacific Northwest," Nelson said. He also said season tickets will be available within a week.

"We hope to get some players of recent professional experience," Nelson said. "One boy is in town now and others will be following next week."

It is hoped 10 or 12 members of the 30-player roster will be products of the Victoria and Vancouver Island minor football program.

The team hopes to hold its first practice Wednesday at Macdonald Park.

FAN FARE

By WALT DITZEN

Morris, Bullocks Go As Lions Hit Limit

VANCOUVER — B.C. Lions, who will be trying to break an eight-game losing streak when they open their Canadian Football League season in Calgary Wednesday, have decided on a 33-player roster which includes eight rookies and four other newcomers.

Coach Dave Skrien got his roster down to 33 players Friday by releasing holdover halfbacks Amos Bullocks and Ron Morris.

EILMES INJURED

He is actually allowed to keep only 32 players — 18 Canadians and 14 imports — but an exhibition game injury to Larry Eilmes, promising fullback from Washington State University, has allowed him to retain 15 imports for the time being.

Eilmes was placed on the 30 day injured reserve list, deferring for a month Skrien's final decision.

KAPP LEADS LIST

Imports still with the Lions in addition to Eilmes are quarterback Joe Kapp, fullback Bill Munsey, halfbacks Willie Fleming and Billy Moore, tight end Dave Moton, offensive tackles Lonnie Dennis and Ken Sugarman, linebackers Gary Porterfield and Wayne Foster, defensive end Mike Martin and defensive halfbacks Mack Burton, Bud Spicer, Pokey Allen and Steve Shafer.

Moore, Moton, Eilmes and Foster, an All-American University of Washington tackle last year, come to the Lions directly from college football.

TWO SEASONS

Spicer, former University of Wyoming star, has played two seasons in the professional Southern Football League, where he won all-star recognition as a split end one year and as a flanker back the other.

The sixth import "newcomer" is Dennis, returning to the club after a retirement following the 1964 season. He played the Lions' last league game last year, then decided to give up the life of a Long Beach, Calif., policeman to return to football full-time.

Tackle Mike Webster, flanker Bobby Apps and lineman Rudy Rasche are the Canadian rookies and the Canadian newcomers are centre Bill Mitchell and guard Bill Crawford, obtained in off-season trades, and fullback Roy Cameron.

They join flanker Sonny Homer, ends Pat Claridge and Jim Carphin, guard Tom Hinton, defensive end Greg Findlay, defensive tackles Dick Fouts and Mike Cacic, middle guard Tom Brown, halfback Bill Lasseter, linebacker Roy Shatzko and defensive backs Norm Fieldgate and Neal Beaumont to round out the Lions' complement of Canadians.

The 12 newcomers, to be 11 when the 30 days of grace because of Eilmes' injury are over, replace the 11 Lions who didn't make it back from 1965.

MANY DEPARTED

Gone from the club which fell from the Canadian championship to fourth place last year are fullback Bob Swift, defensive end Paul Seale, flanker Pete Kempf, linebacker Walt Bilicki and guard Steve Cotter, all Canadians, and six imports — centre Gary Schwertfeger, linebacker Jesse Williams, tackles Bob Ostling and Gus Kasapis and halfbacks Morris and Bullocks.

Others Cut Plenty

From CP

Scads of players were out Friday as Canadian Football League teams across the country got down to the limit before the noon deadline. The details:

★ ★ ★

● Calgary — Released three Canadians and six imports and put Canadian flanker Pete Warren on the injured list. The Canadians were tackle Herb Schumm, centre Bob Howes and defensive back Jack Turan, while the imports were halfback Greg Palamountain, linebacker George Carr, fullback Tim Casey, flanker Joe Chapman, guard Bob Lueck and defensive back Dick Groth.

● Edmonton — Put two imports on waivers. They were halfback Mike Haffner and guard Jim Higgins.

★ ★ ★

● Winnipeg — Dropped five players, added three and put Canadian halfback Dick Worney on the injured list. The five to go were imports tackle Monte Giffin guard John Pentecost and fullback Tom Urbanik, and Canadians Larry Shine and Jack Robinson. Added were import halfback Billy Martin and Canadians tackle Ron Everett and halfback Ken Danchuk.

★ ★ ★

● Montreal — Picked up guard Ray Lychak from B.C. and released five imports, included former B.C. guard Willie Taylor. The others were halfback Tom Hickey, tackle Don Blerowicz, linebacker Dennis Monack and defensive half Phil Brady, and the Alouettes Canadians linebacker Ken Kilrea, halfback Dave Fleet and defensive halves Jim McKean and Dave Bowen.

★ ★ ★

● Ottawa — Sliced six men, including ten-year guard Merv Collins. The others were Canadian end John Quinn and four imports, end Art Zachary, defensive end Mario Mariani and fullbacks Marty Rosen and Mike Junker.

● Hamilton — Released four imports and two Canadians. The imports were fullback Mel Anthony, tackle John Smith, guard Bob Soleau and lineman Buddy Joe Elliott, the Canadians Allan Postal and Steve Ostapchuk.

USGA Warning

Gambling Out, Golf Told

NEW YORK (AP) — Concerned over an apparent tendency to relax the code, the U.S. Golf Association has issued a stern warning against organized gambling.

"Golfers are again asking about the USGA's attitude toward gambling," William Ward Forshay, USGA president, said in a fresh enunciation of policy.

VERY MUCH ALIVE

His statement, printed in the USGA Golf Journal, said: "The USGA's policy on gambling is very much alive. Amateurs are reminded golf should be played for its own sake and not for profit."

An amateur voilating the code may be barred from national championships and from membership on such international teams as the Walker Cup and Eisenhower Trophy. Clubs permitting Calcutta pools may be subject to taxation.

Car-Lorry Crash Hurts Sir Stanley

LEEK, England (UPI)—Soccer's Sir Stanley Mathews, 51 was reported Friday night doing "rather poorly" after he suffered three broken ribs and head and minor knee injuries when his car collided with a coal lorry near here. However, hospital officials said his condition was not serious. He was driving to a training session of the Port Vale club, of which he is general manager.

Speaking Briefly

13 Over Par Too Much

Chi Chi Rodriguez shot the best golf and Charlie Wysong the worst as the $32,000 Speedway Festival golf tournament went through its second day at Indianapolis.

Rodriguez shot a six-under-par 66 to tie first-round leader John Schlee, who fired a 72, for the 18-hole lead at 138. Wysong, an amateur and brother of PGA runner-up Dudley Wysong, packed up and went home after a 17 on the par-four, 436-yard 14th hole.

★ ★ ★

Also in golf, Kathy Whitworth of Texas had a two-under-par 70 at London, Ont., to take a one-stroke lead after two rounds of the 54-hole Supertest women's open. First-round leader Sandra Haynie slumped to a 75 and fourth place . . . and in Toronto, George Knudson won the Millar tournament with a 72-hole score of 275, seven better than Moe Norman.

★ ★ ★

In baseball, St. Louis Cards recalled southpaw Steve Carlson from Tulsa. Carlson fanned ten Minnesota Twins in winning the recent annual Hall of Fame game . . . Rochester right hander Dave Vineyard, a Baltimore farmhand, pitched a 1-0 International League no-hitter over Toledo . . . Tom Hutton of Albuquerque, who leads the Texas League in hitting with .341 and RBIs with 82, has been assigned to Spokane of the PCL. He's only 20.

★ ★ ★

In football, Cleveland Browns traded placekicker Dave Lee to Baltimore for a future draft choice . . . Sol Rosen, commissioner of the Continental League, said the league hopes to expand into the southern and western United States in the next few years. He named Milwaukee, Chicago, Detroit, Anaheim, Seattle, Portland and Birmingham, Ala., as possible teams . . . Buffalo Bills, left without a kicker when Pete Gogolak left the AFL for the NFL's New York Giants, have signed Bob Hight to replace him. Hight, who played tackle at Southern Illinois college, was born with only a left arm and lost his left eye in a childhood accident.

★ ★ ★

In other sports, Quinton Mar of Victoria and Ted Sisson of South River, Ont., were tied for first place in the closed handgun competition after the first day of the Canadian small bore shooting championships at South March, Ont. Each has 795 points, 14 behind open leader Earl Hamb of Detroit . . . the Quebec Lacrosse League gave Harry Wesley of Sorel Titans a life suspension for attacking a rival player. Last Monday, the league gave Caughnawaga coach Fran Cureen a similar suspension for attacking a referee . . . At Mosport, Billy Foster of Victoria won the second spot and Dan White of Iowa the pole position for today's Kawartha 250-mile race for late-model stock cars.

Canada Council Aid Down

UBC Tennis Short of Cash

The University of B.C. tennis program may be stymied because of limited funds.

The disclosure was made during the B.C. tennis championships here by Victoria's Don McCormick, a product of the UBC program.

McCormick, 21, said the Canada Fitness Council has cut down its tennis grants this year.

This means there will be no scholarships for the UBC tennis program, conducted under coach Paul Willey, former Canadian Davis Cup star.

"But what can you do when, as we heard, Quebec Girl Guides get as much as Canadian tennis?" McCormick wondered.

He pointed out that, with the new development and no scholarships, all the players on the UBC program will have to work in the summer.

"And if you have to work in the summer, you sure can't improve your tennis," he said.

The UBC tennis program, initiated by Willey and UBC, has produced some excellent tennis players.

Their success was particularly evident in the B.C. championships, where McCormick, Bob Puddicombe, Bob Moffatt and Al Skelton all made the championship-flight finals.

As one tournament official noted, "There has been a tremendous improvement in all four of them."

Baby Rocks Tie

Victoria Junior Shamrocks and Nanaimo Seniors remained tied for first place in the Island Senior "B" Lacrosse League when they played to an 11-11 tie at Memorial Arena Thursday night.

Ontario Champ

TORONTO (CP) — Marty Mason, 23-year-old golfer from Toronto, defeated Jim Neale of Burlington, Ont., 4 and 3 Friday to win the 1966 Ontario amateur golf championship.

Americans Winning Curtis Cup Event

HOT SPRINGS, Va. (AP)—The United States team seeking a fourth straight Curtis Cup victory staked out a 7-2 lead over Britain Friday on the first day of the 14th cup matches.

Helped by the inability of the young British golfers to handle the 174-yard, par-three 18th, the United States won two of the three morning Scotch foursomes and then captured four of the six afternoon singles. One foursome and one singles were halved.

Only British winner was Ita Burke, 24, who beat 46-year-old Mrs. Helen Sigel Wilson 3 and 1 in the singles.

Going into today's last-day foursome and singles, the Americans need only 2½ points of the nine available to win.

Six of the nine matches Friday weren't wrapped up until the 18th. The British failed to hit a tee shot onto that green all day.

INVENTORY REDUCTION SALE

EVINRUDE THERMOGLAS

1 ONLY—
16' 3" THERMOGLAS HARDTOP
Sleeper seats, stern cover, stern seats, Volvo 110 h.p. with speeds to 40 mph
Reg. $4195. SALE $3779

2 ONLY—
16' 3" THERMOGLAS HARDTOPS
REG. $1745. SALE $1539

2 ONLY—
14' 3" THERMOGLAS DE LUXE
REG. $895. SALE $799

4 ONLY—
12' SPRINGBOK CARTOPPER
REG. $318. SALE $269

1966 EVINRUDE OUTBOARD CLEARANCE AND

2 Only, 1965 Evinrude, 40 H.P. Reg. $710. SALE $599
1 Only 1965 Evinrude, 33 H.P. Reg. $623. SALE $529

OAK BAY MARINE
SALES AND SERVICE
1327 BEACH DRIVE 384-4141

GIVE YOURSELF A BRAKE!
With VICTORIA TIRE LTD.
Guaranteed Brake Service
NOW ONLY... $1.99
HERE'S WHAT WE DO:
(1) Remove front wheels and inspect lining.
(2) Clean, inspect and repack front wheel bearings.
(3) Inspect brake drums.
(4) Check and add brake fluid if needed.
(5) Adjust brake shoes to secure full contact with drums.
(6) Carefully test brakes.
GOODYEAR ALL-WEATHER TIRES
as low as $1.00 DOWN $1.00 A WEEK
VICTORIA LTD.
LOTS OF PARKING SPACE
EV 2-6184
Government at Herald

Scottish Highland Games
MacDonald Park
JULY 30
9 a.m. — Games - Sports
Piping - Refreshments
"Fun for young and old"

OVER $200,000 WORTH OF NEW VOLKSWAGENS
There IS One FOR YOU
TRADE NOW AT SPEEDWAY MOTORS LTD.
Yates at Vancouver Sts.
385-2415

RADIO 9 CJVI
Hear Live and Direct on CJVI
World Soccer Championship Final
England versus West Germany
via Early Bird Satellite
DIAL 900
Saturday, July 30th, 7:00 a.m.
direct from Wembley Stadium, England
The Empress Motors regular 8 a.m. News will immediately follow
RADIO 9 CJVI
With the largest audience on Vancouver Island!

DO I NEED TIRES?
Now's My Chance To Buy
PREMIUM TIRES
FULL 4-PLY
I AM GUARANTEED 36,000 MILES. IF PUNCTURED BEYOND REPAIR I WILL RECEIVE A NEW TIRE
FREE OF CHARGE
EXAMPLE:
775x14 775x15 ..... $39.95 Should be $52.50
Now at My
OK TIRE STORES 1031 HILLSIDE
East of Quadra

Gethsemane Scene on Iron

Christ's agony in the Garden of Gethsemane is depicted in etching on iron by Germany's greatest artist, Albrecht Durer. This work, done in 1515, is in permanent collection of Art Gallery of Greater Victoria, now on display in Salute To Out-of-Town Donors exhibition. Given anonymously by Vancouver resident, it is one of earliest European etchings. Most were on copper and iron etchings were very rare. It is titled Agony In The Garden.

In City Churches

Baptists Exchange Ministers

A Victoria Baptist church and one in White Rock have exchanged ministers for the next three Sundays.

Rev. J. E. Harris of White Rock Baptist Church will preach at Victoria's Emmanuel Baptist Church at both services this Sunday.

Rev. N. K. Archer of Emmanuel will be preaching in White Rock.

Mr. Harris' ministry has included pastorates in Edmonton, Calgary, Lethbridge and seven years as principal of Vancouver Bible Institute.

Soloists at Emmanuel will be Mrs. A. Pluym at 11 a.m. and Harold Parfitt at 7:30 p.m.

* * *

Victoria Truth Centre will be visited this Sunday by Rev. Dale and Rev. Minn Newsum of the Unity Centre in Vancouver.

At the 11 a.m. service, Rev. Minn Newsum will speak on Finding The Christ In Ourselves. At the 7:30 p.m. service, Rev. Dale Newsum will speak on Quiet! God's Recording.

* * *

Guest preacher at First United Church Sunday is Rev. D. Bruce Johnson, of Fifth Avenue United Church, Medicine Hat, Alta. This will be the third and last Sunday Mr. Johnson has preached in the church.

Rev. J. E. Harris

* * *

His subjects are A Man Shall Be as a Rock for the 11 a.m. service and The Creeping Wilderness at 7:30 p.m. Sharing in the conduct of the service at 11 a.m. will be Donald MacKinnon.

Soloist for the day is Alice Waddell. Kenneth Ansdell will be at the organ. Carillonist is Jean Meyers.

At the evening service the congregation of Metropolitan United Church will join with First Church in the Sanctuary.

* * *

At the 11 a.m. service in Metropolitan Church, Dr. H. E. D. Ashford will speak on The Vote of Confidence. Soloist will be Mrs. Janet Watt.

Starting Aug. 7, First United Church congregation will worship at Metropolitan Church on Sunday evenings, continuing until Sept. 4. Both churches will continue to have Sunday morning services in their own churches.

* * *

At morning worship in St. Andrew's Presbyterian Church, Dr. J. L. W. McLean will have as his sermon subject When Is All Lost? The assistant minister, Rev. R. B. Salters, will preach at the evening service.

The service of praise will be led by a quartet composed of Grace Hanning, soprano; Georgina Harper, contralto; Steve Kremer, tenor; and Allan Husband, bass.

At the morning service the quartet will sing Turn Thy Face From My Sins by Atwood, and Grace Hanning will sing a solo, I Walked Today Where Jesus Walked by O'Hara.

In the evening, the quartet will sing Just As I Am by Bowles and Georgina Harper will sing Rest by Bischoff.

* * *

Rev. David H. Metzger, pastor of Grace English Lutheran Church, will continue his series of sermons based on the theme, Living the Seven Virtues, at the church this Sunday. His message on Sunday will be Courage — The Need of our Time.

The subject of Sunday's lesson sermon at First Church of Christ in Victoria is Love. The Golden Text is taken from the first Epistle of John: "God is Love" and he that dwelleth in love dwelleth in God, and God in him."

Related passages to be read from the denominational textbook Science and Health with Key to the Scriptures, by Mary Baker Eddy, include the following lines:

"Whatever holds human thought in line with unselfed love, receives directly the divine power . . . Hold perpetually this thought — that it is the spiritual idea, the Holy Ghost and Christ, which enables you to demonstrate, with scientific certainty, the rule of healing, based upon its divine Principle, Love, underlying, overlying, and encompassing all true being."

Nazarenes Hold Park Service Sunday Evening

Victoria and Esquimalt Churches of the Nazarene will conduct the outdoor gospel service in the Cameron Bandshell in Beacon Hill Park at 7 p.m. Sunday.

The gospel message will be given by Rev. William Bahan, minister of the Victoria church. He will be assisted by Rev. Norman Falk, minister of the Esquimalt church.

CHOIR MUSIC

The church choirs will provide music. Vocal numbers will be given by a trio—Heather Thorndick, Elaine Hunt and Mable Hannay; and a duet—Miss Hunt and L. Hunt. Solos will be sung by Charles Parker and Joan Yarwood. The choir will sing three numbers and Margaret Patton will give a reading.

The gospel services will be continued through August in the bandshell in the park. They are sponsored by the Victoria committee of the Christian Business Men's Committee International.

Rev. William Bahan

Jehovah's Witnesses

Indian Missionary Convention Delegate

A Duncan woman who has spent the past five years as a missionary in India will be one of the delegates to the Watch Tower Convention of the Jehovah's Witnesses in Vancouver, starting Wednesday for five days.

Dorothy Dysart, daughter of Mr. and Mrs. F. J. Dysart, has been serving in Calcutta for the Watch Tower Bible and Tract Society. She brought with her three Indian girls who are Jehovah's Witnesses.

Miss Dysart said the flying trip from India, which has turned into a world tour, included visits to the Holy Land, Athens, Rome and Paris.

BROADENING

"It has broadened our appreciation of the works of the Creator," she said, "as we have seen various countries with their beauty spots. Also, it has shown us the need for the promised new order of righteousness as described in the Holy Bible."

"The convention in Vancouver will help us to climax our trip because it will impress further on our minds the need to look to God's Word for assistance in these troublesome times."

From Victoria congregations, about 525 Witnesses are expected to attend the convention.

John Pimm, presiding minister of the Esquimalt congregation, said entire families will attend. More than 30,000 delegates are expected.

"Unified worship is a key to family happiness," Mr. Pimm said. "Our children gain a great deal by the travel, the companionship and the assembly sessions. Featured at this gathering is a compact, meaningful program of faith-strengthening Bible instruction designed to offer practical solutions to the significant problems facing mankind.

Indonesians Blast U.S.

SINGAPORE (AP) — Indonesia's Youth Front has condemned "the American inhuman armed aggression against the Vietnamese people," Radio Jakarta said Friday. The Youth Front called upon the American government to withdraw all its forces so the Viet Nam issue could be settled peacefully.

Two Majors McKerracher and son John

* * * * * *

New Officer to Command Victoria Citadel Corps

New commanding officer of Victoria Citadel Corps of The Salvation Army is Major Robert McKerracher. He replaces Capt. Donald McMillan who left earlier this month for Calgary.

Major McKerracher and his wife Vera, also a major, and son John, 7, arrived in Victoria two days ago and have taken up residence at 1161 McClure.

HAPPY TO BE HERE

In the midst of unpacking he said he was "delighted to be here in the premier spot of Canada.

"My wife and I are looking forward to working with the people of Victoria," he said.

The major takes up preaching duties Sunday when he takes charge of 11 a.m. and 7 p.m. services at the Citadel.

The McKerrachers came from Scarboro, near Toronto. They have been serving in Ontario and Quebec for the past 11 years.

Major McKerracher graduated from the officers' training school in Toronto 21 years ago and later spent 10 years in Alberta, Saskatchewan and Vancouver.

Senator Says Poland Has Church Freedom

LONDON (CP) — Senator Sydney J. Smith, Speaker of the Canadian Senate, says he is convinced after 12 days in Poland the Polish government allows its people to practise their religion in freedom.

Most Poles are Roman Catholics.

Smith is the head of a group of three senators and seven members of Parliament who return to Canada today. They flew here from Warsaw.

Classics Today's Feature

Organist at today's noon concert in Christ Church Cathedral is Lynne Dougan, winner of the Victoria School of Music scholarship. The recital, starting at 12:15 p.m., will include a piece by J. S. Bach, a brilliant finale and a piece for the state trumpet, as well as other classics.

SELL-OUT SALE
MANY AT COST
TELMAC
NO MONEY DOWN

there is no place like home TO GO SHOPPING
USE YOUR PHONE AND EATON'S CATALOGUES
Dial 382-7141
Ask for "Telephone Shopping"
Check the "Red Star" Telephone Specials from EATON'S Mail Order Desk featured in the Classified "Miscellaneous for Sale."

CHRISTIAN SCIENCE
First Church of Christ, Scientist
A Branch of The Mother Church, The First Church of Christ, Scientist in Boston, Massachusetts
Chambers St. and Pandora Ave.
Elevator Available
SUNDAY SERVICES
11:00 a.m. and 7:30 p.m.
Subject:
"LOVE"
Sunday School, 11:00 a.m.
Testimony Meeting Wednesday, 8:00 p.m.
FREE PUBLIC READING ROOM AND LENDING LIBRARY 1316 BROAD STREET
ALL ARE WELCOME

VICTORIA TRUTH CENTRE
"I am come that they might have life, and that they might have it more abundantly"
Guest Speakers: Reverends Dale and Minn Newsum, Unity Centre, Vancouver.
11:00 a.m.—Rev. Minn Newsum
"FINDING THE CHRIST IN OURSELVES"
7:30 p.m.—Rev Dale Newsum
"QUIET! GOD'S RECORDING"
All Welcome 1201 Fort Street

The Salvation Army
Victoria Citadel Corps
187 Pandora Avenue
Corps Officers, Major and Mrs. R. McKerracher
9:45 a.m. Sunday School
11:00 a.m. and 7:00 p.m.
WELCOME TO MAJOR AND MRS. ROBERT McKERRACHER
8:30 p.m. Hymn Sing in Centennial Square
Citadel Band and Songsters Will Provide Special Music.
ALL ARE WELCOME!

FIRST CHURCH OF THE NAZARENE
Quadra and Kings
9:45—Sunday School
Services at 11:00 a.m. and 7:00 p.m.
Rev. Wm. Bahan, Th.B., B.A.
Phone 382-6324

ESQUIMALT CHURCH OF THE NAZARENE
886 Craigflower Road
9:45 a.m. Sunday School
Services at 11:00 a.m. and 7:00 p.m.
Rev. O. Kilshaw, Phone 386-6464

VICTORIA TEMPLE
Non-Denominational
SHELBOURNE at KINGS
Sunday Services 11:00 a.m.
ORIGINAL CHRISTIAN DOCTRINE
Rt. Rev. Dr. A. R. Darling
PUBLIC LECTURES
ON THE PHILOSOPHY OF LIVING
Every Wednesday at 8 p.m.

LAKE HILL MISSION
800 Falmouth Road
(Non-Denominational)
Sunday School—9:45 a.m.
Morning Worship—11:15 a.m.
Evening Service—7:00 p.m.
Mr. W. Broomfield
Everyone Welcome

CHRISTADELPHIAN HALL
KINGS AT BLANSHARD
Sunday School—9:45 a.m.
Memorial Service—11:00 a.m.
7:00 p.m.
"WHY READ THE BIBLE?"
Mr. C. Deacon

"When Is All Lost?"
Dr. McLean's Subject.
Grace Hanning, Soloist
11 a.m.—Sunday
Rev. R. B. Salters, M.A., B.D.
Preaching—7:30 p.m.
Georgina Harper, Soloist
WE WELCOME VISITORS
St. Andrew's Presbyterian
Downtown—Douglas at Broughton
Minister:
The Rev. J. L. W. McLean C.D., M.A., D.B.
Guest Organist:
Mr. William McCall

GLAD TIDINGS PENTECOSTAL
Pentecostal Assemblies of Canada, 841 North Park St.
Pastor: Rev. Eric A. Hornby Assistant: Fred Fulford, B.Sc.
9:15 a.m.—Sunday School
11 A.M.—
"SATAN'S ESTIMATE OF JESUS CHRIST"
7:30 P.M.—
"THE MUSICAL MUIRS"
● Refreshing gospel music, singing and preaching.
● One night only ● A summer treat ● Be sure to attend.
WELCOME TO OUR FREE GOSPEL CHURCH—WE PREACH SALVATION TOGETHER WITH BLESSED BAPTISM IN THE HOLY SPIRIT—HOLY GOD'S BLESSED

TRINITY
PRESBYTERIAN CHURCH
(Formerly St. Paul's, Gorge, Erskine)
Tillicum and Walter
11:00 a.m.
"WHY BE A CHRISTIAN?"
Rev. W. J. Klempa, M.A., B.D., Ph.D.

KNOX PRESBYTERIAN CHURCH
2964 Richmond Avenue
11:00
Mr. Dennis Oliver
Rev. A. M. Beaton, B.A.
Visitors are Welcome

OPEN AIR SERVICE
Bandshell
BEACON HILL PARK
SUNDAY—7 P.M.
Rain or Shine!
In Charge: Victoria and Esquimalt Churches of the Nazarene
Under Rev. Wm. Bahan and Rev. Norman Falk
Supported by the Church Choirs
Sponsored by Christian Businessmen's Committee

CENTRAL BAPTIST
833 Pandora Ave.—Rev. R. D. Holmes, B.Th., Pastor
"We Preach Christ Crucified, Risen and Coming Again"
9:45 a.m.—Sunday School for all ages.
11:00 a.m.—"The All-Sufficient Christ"
7:00 p.m.—"A Case for Arbitration"
8:30 p.m.—Y.P. Fireside.
Wednesday, 7:30 p.m.—Prayer, Praise and Bible Study.
"Where Every Visitor is an Honored Guest"

NORTH DOUGLAS PENTECOSTAL TABERNACLE
Corner of Douglas St. and Canterbury Road
SUNDAY:
11:00 a.m.—Mr. C. S. Williams
Director of Men's Fellowship in B.C.
7:15—Evangelistic Service
Pastor C. Fawcett will be speaking
LADIES' TRIO from Vancouver will minister in song at both services.
You are invited to attend.

FIRST BAPTIST CHURCH
Quadra at Mason Rev. John A. Watson, B.A., B.D.
J. E. Tunstall, Organist and Director of Music
Church Schools: Nursery, Toddlers and Kindergarten, 11:00 a.m.
11 A.M.
"THE ADVENTURE OF THE NEW"
Solo—"The Good Shepherd"
7:30 P.M.
"A RULE OF LIFE"
Solo—"Spirit of God"
Guest Soloist at both services, Margaret Christison

APOSTOLIC
Corner Blanshard and Queens R. E. S. Toms, Pastor
11 a.m. R. E. S. Toms Farewell
Induction of Alan McLean
As the New Pastor
R. L. Dean, Deputy Moderator A.C.O.P. Will Officiate
7:30 p.m.—Evangelistic Rally
Rev. Alan McLean Speaking—Visitors Cordially Welcome.

EMMANUEL BAPTIST CHURCH
FERNWOOD AT GLADSTONE
STEVENSON MEMORIAL BAPTIST CHURCH
1703 TOWNLEY ST.
Rev. Norman K. Archer, B.D., A.L.B.C., Minister
Sunday School Emmanuel 9:45 and 11:00 a.m.
Stevenson 10:45 a.m.
Morning Worship Emmanuel 11:00 a.m.
Stevenson 9:30 a.m.
Evening Worship Emmanuel 7:30 p.m.
Study and Prayer Emmanuel 7:30 p.m., Wednesday

THE CHURCH OF OUR LORD
HUMBOLDT AT BLANSHARD
ESTABLISHED 1874
11 a.m.—Morning Prayer
Sermon: "CLAIM GOD'S GIFTS TODAY!"
Bishop Denys A. G. Rankilor, D.D., Bishop-Primus, Canada
7:30 p.m.—Evensong—8:20 p.m.
Hymns We Love to Sing.
Sermon: "THE MARKS OF THE MASTER"
Visitors Will Find Their Home in Victoria's Historic
REFORMED EPISCOPAL CHURCH

ALLIANCE CHURCH
1039 Yates Rev. Ted Chapman, Pastor
9:45 a.m.—Welcome to our Sunday School.
11:00 a.m.—WORSHIP 7:00 p.m.—EVANGELISM

THE CHURCH BY THE LAKE
Pat Bay Highway at Elk Lake
9:30 a.m. — Rev. John A. Watson
Bring the children and come if you wish in vacation dress.
REV. HARRY PIKE, Minister

KINGDOM MINISTRY (British Israel)
NEWSTEAD HALL, 734 Fort Street Leader, Mr. A. A. Fryer
Speaker: Mr. R. E. Avery
Subject: "BLINDNESS"
SUNDAY, 7:30 p.m. — ALL WELCOME.

* * * * * *

On Sunday

Sea Cadets to Parade To Two City Churches

Sea Cadets from across Canada will parade from Centennial Square to two city churches at 10:30 a.m. Sunday.

The navy men will take part in church parades at St. Andrew's Roman Catholic Church and St. Andrew's Presbyterian Church.

WIDE REPRESENTATION

In the parade will be 60 Sea Cadets from Ontario, the Prairie provinces and B.C., and 30 officers whose homes are in all 10 provinces.

The cadets have been on bosuns' or physical and recreational training courses at Canadian Forces Base, Esquimalt, since July 4. They will be here till Aug. 19.

MANY SUBJECTS

The bosuns are tying knots, learning to sail, fight fires and administer first aid. They are also learning instructional techniques, expedition training, navigation and pilotage.

The physical and recreational training consists of life-saving, gymnasium and other sports.

While here the Sea Cadets are living aboard HMCS New Glasgow. — (National Defence)

Sprucing For March

Making and mending for Sunday's church parade are, from left, Sub-Lt. D. W. Williamson of Hamilton, Ont., Sub-Lt. G. W. Pelling of Streetsville, Ont., L. S. Edward Lascelle of Victoria, and Sub-Lt. C. F. Wentz of Saskatoon. — (National Defence)

Chief Chaplain Wins Promotion

OTTAWA (CP) — Group Capt. E. S. Light, 52, of Leask, Sask., has been promoted to air commodore and appointed Protestant chaplain-general of the Canadian Armed Forces. He succeeds Brig. J. R. Millar, 55, of Springhill, N.S. who has retired.

AID WITH GUNS

The largest single item in Canada's foreign aid since the Second World War has been military aid to countries in the North Atlantic Alliance.

Ministers Sponsor Talks

Canada and Viet Nam Topic of Conference

Twenty Victoria ministers are among sponsors of a conference on Canadian responsibility in Viet Nam to be held from 9 a.m. to 4:30 p.m. next Saturday in St. John's Anglican Church Hall, Balmoral at Quadra.

Aim of the conference is to increase understanding of the issues involved in Viet Nam and to reach some agreement on how Canada can play a more constructive role in bringing an end to the war, which UN Secretary U Thant has described as one of the most barbaric in world history.

TWO PROPOSALS

C. R. McGillivray, a retired United Church minister, says that Canada, as a member of the International Control Commission, should do two things:

- Avoid contributing to the Viet Nam war effort either directly or indirectly;
- Tirelessly explore every avenue of a negotiated peace.

Rev. David H. Metzger, pastor of Grace English Lutheran Church, says that "as citizens of the world, Canadians are conscience-bound to consider the action in Viet Nam. We have a moral responsibility, especially to the people who are suffering."

Dr. S. J. Parsons of Centennial United Church says he is going to the conference with an open mind.

MAKE UP MINDS

"People should make up their minds about the Viet Nam situation," he said. "It can't go on the way it is. Those who want to discover something as to what it is all about, should come to the conference and hear the pros and cons."

Prof. W. E. Willmott of UBC, an expert on Far Eastern affairs, will open the conference.

Speakers will include David Groos, Liberal MP for Victoria; Tom Barnett, NDP MP for Cariboo-Alberni, and Rev. Ray Tingley, B.C. secretary of the Canadian Bible Society.

A representative of the external affairs department has been invited to explain the position of the Canadian government on Viet Nam.

Registration is at 9 a.m. The morning session runs from 9:15 a.m. to noon and the afternoon session from 1:30 to 4:30 p.m.

THE VOICE OF ONE

By REV. DR. FRANK S. MORLEY

Men are prisoners of their prejudices. The danger is always present that we shall make large generalizations, go to extremes, and say "The Protestant church is this . . . ." or "the Roman Catholic church is all this . . . ." One should remember the axiom, "All generalizations are lies, including this one."

Nevertheless there were certain trends in Protestantism and other trends in Roman Catholicism. Let us look at some of them.

The Protestant faith did lower the status of the clergy. No longer was he mediator between the divine and the human. In doing so, the clergy may have come closer to the people. Certainly he became more subject to the dictatorship of the people, often subject to their cruelty and prejudice.

The Protestant Church renounced the magical elements of faith. It would be more correct to say that they rejected also the mystery of religion. The Protestant church turned to social organization and to ethical emphasis.

Worship in the Protestant churches tended to become less majestic. Faith became more this - worldly. The Protestant faith became more suitable, therefore, to the bourgeois, to the accumulation of wealth and hard work. Thus it was well suited to take advantage of the Industrial Revolution. The Roman Catholic church regarded the accumulation of money as sinful. Business was somehow grubby.

Democratic Tendency

With saintly, dedicated men work and business in Protestantism became a service to God, but this hard, narrow way is only for a few.

The Protestant Church also tended to democracy, because it was individualist and also less authoritative. True, the Bible was its authority but the interpretations of the Bible differed according to the reader.

In Great Britain, where the sects flourished despite persecution, democracy grew, but in continental Europe democracy had a hard time of it. In Sweden, until lately, converts to Roman Catholicism had to leave the country. Germany became a prey to dictatorship.

The differing nature of the churches is best expressed by their expression in humanism. Roman Catholic humanism has been austere, aristocratic, developing an urbane world citizen of remarkable erudition and intellectual quality.

The Protestant humanism has produced a man of business, prominent in service clubs, and lodges, energetic and suspicious of mysticism, a "doer" rather than a man of meditation. He will build a sanitary city, with pavements and plumbing. He will not build Gothic cathedrals.

Service Set For Arena

A torchlight parade, a choir of 800 voices and a B.C. historical pageant are being planned for an interdenominational church service in Memorial Arena on Nov. 20.

"It is hoped that all churches will co-operate and the lesson will be read by the Lord Mayor of London," the Greater Victoria Centennial Society announced Friday.

Apostolic Minister

Illness Forces Retirement

Rev. Rowland E. S. Toms, minister since 1957 of the Apostolic Church, Queens and Blanshard, Sunday will become pastor emeritus. He is retiring because of ill health and Rev. Alan McLean of Calgary will assume his charge.

* * *

Rev. R. E. S. Toms

Mr. Toms will conduct his last service at 11 a.m. Sunday and will welcome his successor.

Mr. Toms, who is 66, is convalescing from a heart attack. He has been a minister of the Apostolic Church of Pentecost in Canada for 36 years.

SASKATOON

A native of Redhill, Surrey, England, he came to Canada in 1919. For 17 years he was minister of the Apostolic Church in Saskatoon and broadcast a Sunday radio message for 14 years.

Mr. and Mrs. Toms will continue to live in Victoria.

"We have had a happy time here and we have many good friends in Victoria," he said. "I hope to continue preaching on supply."

Mr. McLean comes to Victoria from Bowness Apostolic Church. He will arrive in Victoria tonight with his wife Barbara, one daughter and two sons.

Popular Leader

Dorothy Copley Dies at Camp

Metropolitan Church and George Pringle United Church Camp have lost a valuable member and a popular leader. Mrs. Dorothy Evelyn Copley died suddenly July 22 at the camp on Shawnigan Lake.

Mrs. Copley — known as Copper — had just reutrned from a boating trip on the lake with some of her girl charges when she died. She was 50.

"Her sudden passing was a severe shock to us in camp," said Rev. E. Laura Butler at the funeral this week. "But we are thankful it happened so quickly and apparently without suffering."

NINE YEARS

During the nine years of her leadership at camp Mrs. Copley had been associated with thousands of campers.

Camp leaders and campers travelled to Victoria from Shawnigan Lake to attend the service. Two of Mrs .Copley's favorite hymns were sung, God Who Touchest Earth with Beauty and How Great Thou Art.

Mrs. Copley, a keen golfer, Sunday school teacher and Tyro leader, was born in Vancouver.

RELATIVES

She is survived by her husband Robert and daughter Diana at the family home, 1229 Effingham; two sons' Richard of Vancouver and George of Windsor, Ont.; her parents, Mr. and Mrs. George Chambers, Vancouver and a brother Harry of Spokane, Wash.

Ex-Nanaimo Boxer in Charge

Assembly Covers All

A former amateur boxer from Nanaimo will preside over a conference of ministerial and lay delegates at the convention of The Pentecostal Assemblies of Canada in Winnipeg next month.

He is the Rev. Tom Johnstone who was prominent in athletics and amateur boxing in his home town of Nanaimo. Ordained to the ministry in 1926, he has served pastorates in Bathurst, N.B., Montreal, St. Catharines, Ont., Toronto, Edmonton, Vancouver and Akron, Ohio, and has travelled throughout the U.S. and Canada as an evangelist.

SUPERINTENDENT

For a time he was district superintendent of the churches in B.C. and later served as principal of the Western Pentecostal Bible College in North Vancouver.

Mr. Johnstone was elected director of home missions and bible colleges in 1958 and became general superintendent, the senior administrative post in the denomination, in 1962.

INTER-CHURCH GROUP

He is secretary of the Pentecostal Fellowship of North America, and ecumenical inter-church body of 20 denominations, and is a member of the advisory council of the 5th World Pentecostal Conference to be held in Rio de Janeiro in July, 1967.

About 700 Pentecostal churches will be represented at the Winnipeg conference from Aug. 25 to 30.

WIDE RANGE

In addition to election of officers, the agenda will cover a wide range of contemporary issues ranging from the new morality to criticism and commendation of CBC programs.

Also on the agenda are pornographic literature, the secularistic movement to remove or downgrade Biblical religious education in tax-supported public school systems and the legalizing of breathalyser tests to control drinking drivers.

MINIMUM SALARY

A resolution from the B.C. district conference calls for a minimum salary for pastors of $2,600 plus a free manse and utilities, backgrounded by the fact that the average national Canadian wage is said to be $5,200 a year.

Eastern Ontario and Quebec district conference has sponsored a resolution asking that the Canadian branch of the denomination produce Sunday School supplies instead of using ones produced in the U.S.

UNITY LACKING

The conference went on record as considering the American curricula unsatisfactory, lacking family unity in organization of lesson content, and general overtones which are American, emphasizing special days in the American calendar which differ from Canada such as the birthdays of certain president, Independence Day and the American Thanksgiving.

Days is the Canadian calendar and significant events in Canadian history are unrecognized.

Hymn Written

Victorian Wins Contest

Latest edition of The War Cry, The Salvation Army's weekly publication, announced another prize-winner from Victoria in the paper's recent verse-writing competition.

Mrs. Muriel Jones, whose address is unavailable, wrote a Thanksgiving hymn which she set to the tune St. Peter. Her verse was highly commended by the judges and she was awarded a prize.

Organist Assumes New Job

St. John's Anglican Church has a new organist. He is Donald J. Woodworth who arrived this week from Calgary.

Mr. Woodworth comes to Victoria after six years at Central United Church in the prairie city. He has taken up duties as organist and choirmaster at St. John's.

A pupil of Gerald Bales in Calgary, Mr. Woodworth later studied with Marilyn Mason, professor of organ at the University of Michigan in Ann Arbor.

He obtained his bachelor of music degree at the University of Alberta in Calgary, became an associate musician of the Western Board of Music with first class honors and is an associate of the Royal Canadian College of Organists.

Mr. Woodworth is 24 and unmarried.

Churches

GOSPEL HALLS

QUADRA BIBLE CHAPEL
Tolmie Ave. and Judson Street
Sunday:
9:45 a.m.—Sunday school.
11:00 a.m.—Morning service. Robert McArthur
7:00 p.m.—Evening service. Mr. T. McPike
Wednesday:
7:00 p.m.—Prayer and Bible study. Mr. J. T. M. Allum. Philippians, Chapter 4.

VICTORIA GOSPEL HALL
835 Pandora Avenue
Sunday:
9:30 a.m.—Sunday school.
11:15 a.m.—Worship and Breaking of Bread.
7:00 P.M.—GOSPEL SERVICE. SPEAKER. MR. NEIL FRASER OF EUGENE, OREGON.
8 P.M. TUESDAY—MINISTRY.
8:00 p.m. Thursday—Prayer.

UNIVERSITY CHAPEL
Beethoven and Helmcken
Separate Midweek Meetings
Sunday:
9:45 a.m.—Sunday school and adult Bible class.
11:00 a.m.—Family Bible Hour. Speaker: Mr. Steven Kingsley. Nursery provided.
7:00 p.m.—Evening service. Speaker: Mr. Ellis Dixon.
Thursday:
8:00 p.m.—Prayer and Bible ministry.

OAKLANDS CHAPEL
Fremont and Cedar Hill Roads
Sunday:
9:30 a.m.—The Lord's Supper.
11:15 a.m.—Family Bible Hour and Sunday School. Speaker: Mr. Gary Deng from Vancouver. Nursery provided.
7:00 p.m.—Evening service. Speaker: Mr. Ellis Dixon.
Thursday:
8:00 p.m.—Prayer and Bible ministry.

BETHESDA CHAPEL
Corner Hillside Ave. and Cloverdale St.
Sunday:
9:30 a.m.—Worship and Breaking of Bread.
11:15 a.m.—Sunday school and Family Bible Hour.
7:00 p.m.—Gospel service. Speaker. Mr. W. Hanna.
Wednesday:
7:30 p.m.—Missionary prayer meeting.

ROSS BAY GOSPEL HALL
Corner of May and Joseph Streets
Sunday:
9:30 a.m.—Worship and Breaking of Bread.
11:30 a.m.—Sunday school and family Bible Hour. Speaker. Mr. L. Wilson.
7:00 p.m.—Gospel service. Mr. John Stewart.
Wednesday:
7:30 p.m.—Prayer and Bible study.

WESTVIEW GOSPEL CHAPEL
Island Highway at Pearson
(Island Hwy. at Tillicum)
Sunday:
9:30 a.m.—The Lord's Supper.
11:15 a.m.—Sunday school and Bible classes.
7:00 p.m.—Gospel service. Speaker. Mr. H. Hickman.
Wednesday:
8:00 p.m.—Prayer and Bible study.

MILNES LANDING GOSPEL CHAPEL
Sunday, 6:45 p.m., The Family Hour
Thursday, 7:30 p.m., Bible study

SPIRITUALIST

OPEN DOOR SPIRITUALIST CHURCH
1820 Cook. Sunday, 7:30. Mr. T. Raymond. Wed., 8 p.m. HEALING. WELCOME

CHRISTIAN SPIRITUALIST CHURCH
750 Fort. Sunday, July 31, 7:30 p.m., address followed by messages. Wed., August 3, 7:30 p.m., Circle.

METHODIST

FREE METHODIST CHURCH
1866 Cook Street
Rev. Martin Snider: EV 5-4868
Sunday school — 9:45 a.m.
Morning worship — 11 a.m.
Evening worship — 7 p.m.

LUTHERAN

LUTHERAN CHURCH OF THE CROSS
Cedar Hill and Cedar Hill Crossroad
Rev. V. E. Propp, pastor. 477-2051.
Sunday school ..... 11:00 a.m.
Divine worship ..... 11:00 a.m.
Nursery facilities
The Church Where Families Worship Together
Ev. Lutheran Church of Canada (A.L.C.)

GRACE ENGLISH LUTHERAN CHURCH, L.C.A.
1273 Fort St. EV 3-5256 or EV 3-1886
(Across from Central Junior High)
Pastor: Rev. David H. Metzger, B.A.
Organist: Mrs. Ruth Jones
The Early Service ..... 9:00 a.m.
The SERVICE ..... 11:00 a.m.
Theme: "Living the Seven Virtues"
COURAGE
"I was glad when they said unto me, Let us go into the House of the Lord!"
Visitors to Victoria are invited to worship with us!

HOPE LUTHERAN CHURCH
(MISSOURI SYNOD)
1824 Carrick St. at Dean Ave.
The Rev. L. M. Carlsen, pastor. 386-5284
Divine worship ..... 10:00 a.m.
Sunday school and Bible class ..... 9:00 a.m.
A church of "The Lutheran Hour" and "This Is the Life"

GOOD SHEPHERD LUTHERAN CHURCH
3515 Cedar Hill Road
Rev. J. S. Bergbauer, B.D., pastor. EV 5-3128
Matins (English): 9:30 a.m.
The Service (German) and Sunday school, 10:30 a.m.
Western Canada Synod, L.C.A.

SOCIETY OF FRIENDS

SOCIETY OF FRIENDS (Quakers)
MEETING FOR WORSHIP SUNDAY, 11 A.M.
VISITORS WELCOME
1831 FERN STREET

CHURCH OF CHRIST

CHURCH OF CHRIST
3681 Shelbourne St.
Bible classes, 10 a.m.
Morning worship, 11 a.m.
Evening worship, 7:30 p.m.
479-5745 — 479-5280

UNITED

GORDON HEAD UNITED CHURCH
4375 Torquay Drive
Rev. Leslie Wallwark
9:45 a.m.—Sunday School. Nursery to Primary
11:00 a.m.—Junior to Senior.
9:45 a.m.—Morning worship. Nursery provided.

CORDOVA BAY UNITED CHURCH
Rev. Leslie Wallwark
9:30 a.m.—Sunday school, nursery to intermediate.
10:15 a.m.—Nursery to senior.
11:30 a.m.—Morning worship. Nursery provided

CADBORO BAY UNITED CHURCH
2625 Arbutus Road
10:00 a.m.—Morning worship
Pre-school and infant care.
Rev. C. Leighton Streight, B.A.

COMMUNITY

GOSWORTH ROAD COMMUNITY CHURCH
Sunday school 9:45
Morning service 11:00
Speaker: Mr. Frank Martens
"The Lord is my Light and my Salvation." — Psalm 27:1

EVANGELICAL FREE CHURCH

PARKDALE FREE CHURCH
3255-1/2 Harriet Road 382-7513
Pastor: C. Lloyd Mackey
Sunday school 9:45 a.m.
Services 11:15 a.m. and 7:00 p.m.

First United Church
Quadra and Balmoral
Ministers:
Rev. Robt. J. D. Morris, MA, BD
Rev. Marvin G. Fowler, B.A.
Director of Christian Education: Mr. Rob Nelson, B.A.
Director of Music — Mr. W. R. Gregory.
11:00 a.m.
"A MAN SHALL BE AS A ROCK"
7:30 p.m.
"THE CREEPING WILDERNESS"
Guest preacher:
Rev. D. Bruce Johnson, B.A., D.D.
Medicine Hat, Alberta.
Sharing in the Service: Mr. Ron Mackinnon.
Soloist: Alice Waddell.
Organist: Ken Anstell.
Carillon: Jean Meyers.
Metropolitan United Church congregation joins with us for the evening service.
Baby Creche: 11:00 a.m.
Hearing Aids.
Ramp: North Side Entrance.

METROPOLITAN UNITED CHURCH
Pandora at Quadra St.
(EV 3-5366 or EV 3-5897)
"For A Closer Walk With God"
Ministers:
Rev. Albert E. King, B.A.
Rev. E. Laura Butler, S.T.M.
Rev. John H. Garden, D.D.
Rev. C. Y. Chow
Choir Master: Mr. Frank Tupman
Organist: Mr. Eric Boothroyd
11:00 a.m.
"The Vote of Confidence"
Dr. H. E. D. Ashford
Soloist: Mrs. Janet Watt.
7:00 p.m.
(Service in First United Church)
(Preacher: Rev. Dr. D. Bruce Johnson, Medicine Hat, Alta.)

CENTENNIAL UNITED CHURCH
Gorge Road at David St.
Minister: Rev. S. J. Parsons, D.D.
11:00 a.m.
"LOVE ACCORDING TO THE NEW TESTAMENT"
Rev. S. J. Parsons, D.D.
Soloist: Betty Marsh
The Congregation will worship in the Recreation Hall. David St. during redecoration of Sanctuary. There will be no evening service.
Director of Music, Mrs. O. W. Espin, A.T.C.L.
Organist, Mrs. Margaret Wilmshurst

THE CHURCH OF ST. AIDAN
(United Church of Canada)
Richmond at Cedar Hill Cross Road
University Area Church
Rev. A. G. McLeod, B.A.
Organist: Mrs. Vera Barclay
11:00 a.m.
Guest Preacher:
Rev. Dr. Ken Prior
Child Care: Infants to Age 10

Oak Bay United Church
Mitchell and Granite
Rev. Alexander Calder
Rev. D. B. Spedding, B.D.
Organist: B. W. Elsegar
One Church Service
11:00 a.m.
"CHARITY AND LOVE"
1 COR. 13

FAIRFIELD
Rev. H. W. Kerley, Ph.B.
Organist: David Palmer
11 a.m.—"Turning Our Defeats Into Victories."
7:30 p.m.—"Christianity According to Paul:"

Belmont Ave. United
Belmont Ave. and Pembroke St.
(Five Blocks from the Jubilee)
Rev. Murray Henderson, B.A.
11:00 a.m.
"THREE PROBLEMS"
Chaplain W. J. Bingham, C.F.B.
Sunday School at 11:00 a.m.
"A Friendly Community Church"

ANGLICAN SERVICES
(Episcopal)

Christ Church Cathedral
Rockland and Quadra
The Very Rev. Brian Whittaw, M.A., M.Ed., B.D., Dean and Rector
8:00 Holy Communion
9:30 Family Communion
Instruction: The Dean
11:00—Mattins
Sermon: The Dean
7:30—Evensong
Sermon: The Dean
Weekdays: Mattins at 9:00
Evensong at 5:15
Holy Communion:
Tuesday 11:00
Thursday 7:15
Saturday 12:15

ST. JOHN'S
Quadra at Mason
8:00 a.m.—Holy Communion
9:30 a.m.—Family Service.
11:00 a.m.—Morning Prayer.
(Broadcast Service CKDA)
Sermon:
CANON GRAHAME BAKER
Nursery facilities at both 9:30 and 11:00 a.m. services.
7:30—Evensong
Sermon:
Rev. John Sandys-Wunsch
"CHRISTIANITY IN THE FACE OF COMMUNISM"
Thursday: Holy Communion 10:30 a.m.

St. Mary's
Elgin Road
The Parish Church of Oak Bay
The Rev. Canon Hywel J. Jones, L.Th., Rector
Trinity VIII
8:30 a.m.—Holy Communion
11:00 a.m.—Mattins
7:00 p.m.—Evensong
THURSDAY
10:30 a.m.—Holy Communion

ST. PETER'S
St. Peter's Road at 3035 Quadra
Rector: Rev. E. W. S. Gilbert, C.D., B.A., B.D.
11:00 a.m.—Morning Prayer
Preacher: Roger Bray

St. George The Martyr
Cadboro Bay and Maynard Roads
Serving Queenswood, Ten Mile Point, Uplands and Cadboro Bay
Rector: The Rev. N. S. Nest, D.D.
8:00 a.m. Holy Communion
11:00 a.m. Morning Prayer
7:30 p.m. Evening Prayer
10:30 a.m. Thursday Holy Communion
Visitors Welcome

ST. MATTHIAS
Richardson and Richmond Ave.
Rev. Canon J. Regner, B.A., B.D., Rector
8:00 A.M. Holy Communion
11:00 A.M. Morning Prayer
Nursery
7:30 P.M. Evening Prayer
Thursday, 10:30 a.m. Holy Communion

ST. BARNABAS'
Belmont and Begbie
TRINITY VIII
8:00 a.m.—Holy Communion
11:00 a.m.—Sung Mass and Sermon
Nursery Facilities During This Service
7:30 p.m.—Evensong and Address
Holy Communion Daily
7:30 a.m.—Monday, Tuesday Thursday, Saturday
9:30 a.m.—Wednesday, Friday
Rector
The Rev. Canon B. T. Page, M.A.
Phone 384-3918

ST. PHILIP'S CHURCH
Corner Eastdowne and Nell, Oak Bay
Rector: Lt.-Col. The Rev. R. O. Wilkes M.C., C.D
Trinity VIII
8:30 a.m.—Holy Communion
11:00 a.m.—Matins

ST. LUKE'S
(Corner Cedar Hill and Cedar Hill X Road)
The Ven. C. E. F. Wolff, Rector
The Rev. D. J. McKay
8:00 a.m.—Holy Communion
9:30 a.m.—Family Summer Service
11:00 a.m.—Choral Eucharist
7:30 p.m.—Evensong

As published in key United States magazines* and circulated to over 22,000,000 readers

A bright new reflection of British Columbia's dynamic growth

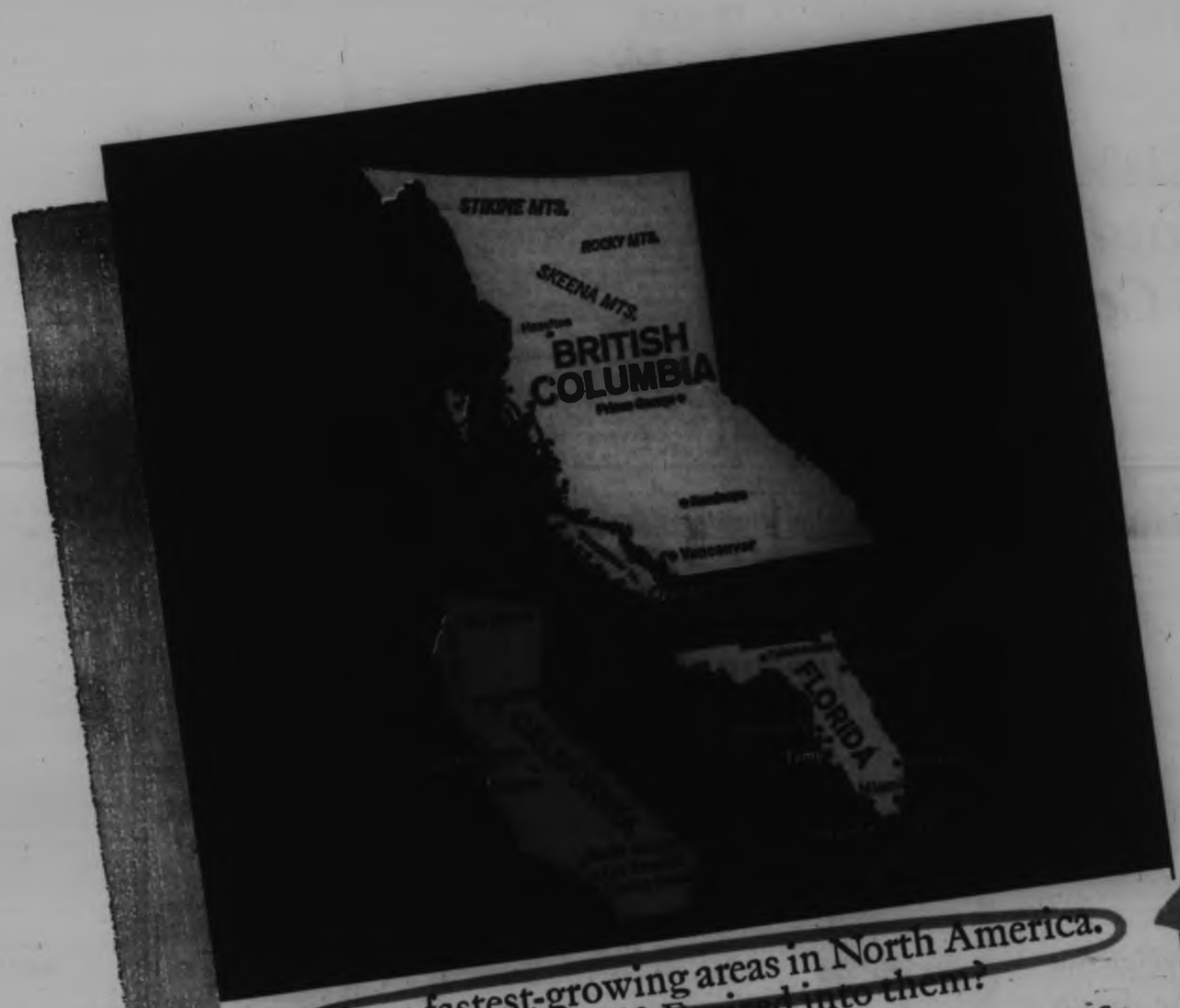

Three fastest-growing areas in North America. How is GT&E wired into them?

Solidly. Along with thousands of other fast-growing communities in 33 states, these three areas are served by General Telephone Operating Companies.

The General System is strongest where the growth is greatest.

And wherever it operates, it provides the latest in modern phone service. On General's list of future innovations for its customers: the TOUCH-CALLING™ push-button phone that's faster than dialing—and several new service features which the E-A-X electronic automatic exchange will make possible.

New and better ideas like these keep coming from GT&E. Expect them anytime from any member of the GT&E family: General Telephone Operating Companies • General Telephone Directory Company • Automatic Electric • Lenkurt Electric • Sylvania Electric Products • General Telephone & Electronics Laboratories • General Telephone & Electronics International.

We're 120,000 strong and dedicated to Total Communications.

GT&E

GENERAL TELEPHONE & ELECTRONICS

* MAGAZINE	CIRCULATION
Time Magazine (U.S.)	3,422,583
Business Week	507,500
Sports Illustrated	1,136,958
U.S. News & World Report	1,413,401
Forbes	412,249
New Yorker	493,573
Look	7,767,620
Newsweek	1,851,979
National Geographic	4,571,143
Fortune	431,249
Dun's Review	129,343
	22,137,598

14 YEARS OF PROGRESS — NOT POLITICS

Day by day, year by year, since 1952, the effective marshalling of British Columbia's unlimited resources through sound government policies has resulted in growth never before dreamed of. The statement in the advertisement above, by a leading international company, is testimony to the position B.C. holds in the minds of those who view, objectively, the key market areas of the world. The development of power, roads, transport, tourism – has created a climate for industry and commerce that companies and business leaders the world over find attractive. The stability of continuous good government with leadership in all fields including education, low-cost medicare and welfare benefits has meant a better life for British Columbians. The 14 years of Social Credit Government completed this week are truly "the finest years so far" in the unfolding story of British Columbia.

Published by the Social Credit League of British Columbia.

Millions Of Fish

VANCOUVER (CP) — Huge runs of salmon in northern waters are expected to result in a total catch of 10,000,000 fish this year, the federal fisheries department reports.

Runs are described as tremendous in the Kitimat area, where 3,500,000 fish have been caught so far. The pink salmon season is about half over

CITIES ADD UP

There are 80,000 municipalities and county governments in the United States.

Football Club Had Whisky

VANCOUVER (CP) — A thief stole a $300 dictaphone and two bottles of whisky in an early morning break-in at the B.C. Lions Football Club office here. Police said nothing else appeared to be missing.

For Horror Moviemaker

Ketchup Provides Nightmare

* * *

Hitchcock

* * *

By HAL BOYLE

NEW YORK (AP)—As a lifelong dealer in nightmares, Alfred Hitchcock has a private terror of his own.

It isn't the sight of blood. It's the sound of ketchup.

"I want you to take this down carefully because it is of the utmost significance," said the portly master of filmed suspense as he forked the slender lamb chop huddled like a victim in his luncheon plate.

"The reason I hate ketchup is that it is connected with the most unpleasant sound in the world—the sound of a hand smashing the bottom of a ketchup bottle.

"As a result of this sound, some horrible looking red goo akawly emerges from the neck of the bottle and lays itself over some perfectly innocent French fried potatoes, which never harmed anyone in their life."

Work, wine and food make up the wonderful world of Alfred Hitchcock, and he loves to discourse amiably about all three. One of his favorite dinners was an all-blue meal he threw as a practical joke for the late Gertrude Lawrence.

"I served blue soup, blue bread, blue trout, blue chicken and blue ice cream," he recalled fondly. "It was quite a success."

* * *

He has a private wine cellar of 4,000 bottles, including some going back to 1890 for which he has been offered $100 a bottle by other connoisseurs. He uncorks them sparingly because, as usual, he is having waistline trouble. His weight hovers around 218.

The director is famed for his equanimity. Methodically, he sketches his scenes in advance, never raises his voice or bothers to look through a camera on set. Of temperamental directors he remarked dryly:

"All their drama is on the set and none on the screen."

* * *

This is a golden year for "Hitch," and filmdom is helping him celebrate it. It marks the completion of his 50th motion picture — Torn Curtain, starring Paul Newman and Julie Andrews.

Hitchcock started as an advertising layout artist for a London department store. His first job in the movies was writing titles in silent films. The first one he directed was The Pleasure Garden, made in Munich in 1925.

"I've been through a lot of famous titles since then," he remarked. He turned out Britain's first all-talking picture, Blackmail, in 1929, and became a top figure in Hollywood in 1939 with his first American-made film, Rebecca.

* * *

His own favorites among the half a hundred that bear his imprint include Spellbound, Lifeboat, Shadow of a Doubt, Rear Window and Psycho.

ENTERTAINMENT GUIDE

FOLLOW THIS VICTORIA

BUTCHART GARDENS . . . DELIGHTFUL DINING . . . ROMANTIC ILLUMINATION. Admitting gates open daily 9 a.m. to 11 p.m. Lights off midnight. Thirty acres of heavenly beauty. Six gardens in one—fabulous Sunken, new Lake Garden, English Rose, stately Italian, quaint Japanese, and the great Stage Show Garden. For their world fame, superb beauty, Reader's Digest chose to feature them with lovely color pictures in last month's issue.

DELICIOUS LUNCHES, AFTERNOON TEAS served every day, 11 a.m. to 5 p.m. Buffet Suppers, 5:30 to 7:30, Monday to Friday inclusive. Coffee Bar service every day, 9 a.m. to 11 p.m.

ROMANTIC AFTER-DARK ILLUMINATION every evening, after dark to midnight. Bathed in the subtle glow of 1,000 hidden lights, the entire 30 acres is transformed into a fairyland of indescribable beauty. Featuring the fabulous Sunken Garden and the spectacular Ross Fountains in the new Lake Garden. Drive out today!

BUTCHART GARDENS . . . SMASHING ENTERTAINMENT EVERY DAY OR EVENING TO SEPT. 4. No extra charge, just regular admission into Gardens.

MONDAYS: 8:30 p. m. Sparkling stage revue "Just For Fun" (1966 edition). Loaded with laughter . . . top-flight talent. It's brilliantly colorful, tremendously entertaining, but only a prelude to the grand show of the evening—romantic illumination of the entire gardens, featuring the fabulous Sunken Gardens and the spectacular Ross Fountains in the Lake Garden.

TUESDAYS: Children's Theatre, 2:15 and 3:15; Puppet Shows, 7:30 and 9 p.m.

WEDNESDAYS: Repeat of sparkling stage revue, "Just For Fun," 8:30 p.m.

THURSDAYS: Colorful Scottish Stage Show and Tattoo, 8:30 p.m. Thrill to the pipes and drums of the Canadian Scottish Band as they march into and parade in the great Stage Show Garden. Internationally-famous Victoria Girls' Drill Corps; the Adeline Duncan Dancers; John Dunbar, baritone; Harry Hill; Murray McAlpine and Robin; Doug Shumka. Children's Theatre, 2:15 and 3:15; Puppet Shows, 7:00 and 7:45 p.m.

FRIDAYS: Repeat of sparkling stage revue, "Just For Fun" (1966 edition), 8:30 p.m.

SATURDAYS: Children's Theatre, 2:15 and 3:15; Puppet Shows, 7:30 and 9 p.m.

SUNDAYS: Recorded Concert, 2:30 p.m.; Puppet Shows, 3:30 and 4:30 p.m.

EVERY EVENING AFTER DARK: Romantic illumination of entire gardens.

ROYAL LONDON WAX MUSEUM in the Crystal Garden. A must in Victoria. And now the "Pieta"—after Michalangelo's famous sculpture re-created life-size in wax. Over 100 Josephine Tussaud wax figures. They seem alive. See the Hall of Famous People! Animated Enchanted Fairyland; The Chamber of Horrors. Added attraction: Goldfinger and the Golden Nude with Secret Agent 007 James Bond. Open daily 9 a.m. to 10:30 p.m.; Sundays, 12 noon to 10:30 p.m. Operated by Lanewood Galleries Ltd., 388-4461.

COWICHAN VALLEY FOREST MUSEUM—Canada's only forest museum—dedicated to logging and forestry. **SEE** the valuable collection of early logging equipment—**RIDE** the Cowichan Valley Railway behind genuine steam logging locomotives—a mile of track and a picturesque trestle over Somenos Lake. **SEE** the fascinating and varied collection of early vehicles. **VISIT** the log museum building and displays. **WALK** in forester's trail through the virgin forest—always cool on the hottest days. On Trans-Canada Highway 40 miles north of Victoria—2 miles north of Duncan—turn at the Shay Locie—old No. 1 spot—last of the wood-burning locomotives. Bring your picnic lunch—don't forget your camera. Open daily 10:30 a.m. - 5:30 p.m.

WEST COAST TRAIL TOUR—See the beautiful West Coast through to Port Renfrew. Bus leaving C & C Depot, 906 Government Street, every Sunday, 10 a.m., returning via scenic Cowichan Valley, back by 6:30. Special return fare $6.00 including lunch. Book at the C & C. EV 5-2100. Further information, 478-2973, evenings.

UNDERSEA GARDENS—See the beautiful and mysterious world on the ocean floor through windows under the sea. Over 3,000 marine creatures in their natural ocean habitat including octopuses, sharks, wolf eels, sea flowers. See divers wrestle giant octopuses and handle dangerous wolf eels. Open daily, 9 a.m. to 10 p.m.

CIRCLE R RIDING STABLES—Rocky Point Road, offers Western Pleasure riding over beautiful off-the-beat trails. Horse for every member of the family, expertly guided to assure safety. Breakfast rides $5.50 complete, night rides $3.00 with Bonfire Wiener roasts. Daily rides. You drop in! We're ready! Only $1.50 per hour. GR 8-1067.

ANNE ASHBERRY'S ENGLISH GARDENS IN MINIATURE—These minute trees and plants all imported from England include an exact replica of H.M. Queen Elizabeth Miniature Garden. 27 Lilliputian gardens on display. 640 Montreal St. under the Net Loft Restaurant.

HEATHERBELLE OUTDOOR DOG THEATRE—30 fully costumed dogs—25 spectacular live acts. One hour stage shows daily 2:15, 3:15, 7:30, 8:30. Evening shows illuminated. Comfortable seats. 4551 West Saanich Rd. (Highway 17-A). GR 9-2651.

"FRONTIER VILLAGE" MUSEUM GHOST TOWN—Two acres of early western, walk-in buildings. Wagons, machinery, Indian arts. Hundreds of antiques. Completely landscaped, no dust or dirt. 6 miles out Hwy. 1 from Hwy. 17 watch for road signs. Open 8 a.m. to 10 p.m. daily.

RIDE FOR HEALTH—Hunter Holiday Ranch. Scenic lakeside and mountain trails, on safe, well schooled horses, also children's ponies available for picnics, parties, fairs, etc., any number. Reasonable rates. 479-2092.

FABLE COTTAGE—Incredibly different! Be sure to visit this famous owner-crafted family estate on the Cordova Bay Seafront. Hours 10 a.m. to Dusk. 5-187 Cordova Bay Road (just off Highway 17) Victoria, B.C.

BRITISH MUSIC HALL—On stage. Jerry Gosley's famous Smile Show, Langham Court Theatre. Nightly, 8:30; two shows Saturday, 6 p.m. and 9 p.m. Reservations recommended at theatre from 1 p.m. or telephone EV 4-2142.

CIRCLE "S" YUKON QUEEN WATER TOURS—to Gorge Waterways or Esquimalt. Unique sternwheelers or conventional boats. Frequent sailings, 10 a.m. to sunset, from Causeway opposite The Empress. EV 3-4513, EV 4-7818.

SPENCER CASTLE AND ROCK GARDENS — Guided tours 9 a.m. — 9 p.m. daily. A beautifully furnished example of Old Country elegance, set amidst exquisite Alpine gardens. Complete gallery of authentic oil paintings.

MARITIME MUSEUM OF B.C., BASTION SQUARE—The finest collection of maritime historical items on the west coast. Open 10 a.m. to 9 p.m. daily. Civic parking lot tickets validated.

WESTERN PLEASURE RIDING—Woodland Stock Farm, 4569 William Head Road, beautiful trail rides every day. Leaving at 10 a.m., 12 noon, 2 p.m., 4 p.m., 7 p.m. Phone GR 8-4294 for reservations.

SQUARE DANCING—Royal Oak Hall, West Saanich Rd., Saturday, 9 p.m. For further information, phone 383-4700, GR 8-1662.

WOODED WONDERLAND — A fantastic stroll with childhood's favorite story book friends. At Beaver Lake, 6 mi. from Victoria on Hwy. 17. 658-5311.

CHINATOWN ORIENTAL MUSEUM—Fascinating and factual. Open daily. Family and group rates. Lucky tea draw weekly. Gov't at Herald. 382-6812.

"DOUGLAS" GOLF DRIVING RANGE—9-Hole Pitch and Putt, and Archery Range. Every day till 10 p.m.

DOUGLAS PUTT PUTT—Miniature golf on Canada's quality course. Fun and amusement for the family.

MINIATURE GOLF—Miniature golf at its best, Highway 17 at beautiful Elk Lake, beside Tasty Spot.

OAK BAY MARINA — Group sports fishing every day. Approximately $1 per hour. My Lakewood. Res. 386-3445.

There is a niche for "The Knack"

"THE KNACK ...and how to get it"

No Admittance to persons under 18.

BEST PICTURE CANNES FILM FESTIVAL 1965

Monday Doors 6:30 Complete Shows 7 p.m. and 9 p.m.

RITA TUSHINGHAM
RAY BROOKS MICHAEL CRAWFORD DONAL DONNELLY
DIRECTED BY RICHARD LESTER PRODUCED BY OSCAR LEWENSTEIN
SCREENPLAY BY CHARLES WOOD BASED ON A PLAY BY ANN JELLICOE MUSIC BY JOHN BARRY
A WOODFALL FILM A UNITED ARTISTS-LOPERT RELEASE

Coronet 880 YATES ST. 383-6414

SATURDAY—Doors 12 noon Feature 12:30, 2:25, 4:20, 7:25 Last Complete Show 9 p.m.

COACH AND FOUR STEAK HOUSE
BASTION SQUARE
"THE TALISMEN"
Friday and Saturday

SEE:
LATE NIGHT REVUE
and enjoy a full course dinner — $4.75
McPherson Theatre Restaurant

ESQUIMALT
SPORTS CENTRE
TONIGHT . . .
ICE SKATING
8:30 to 10:30 p.m.
ROLLER SKATING
8:00 to 10:30 p.m.

CRYSTAL GARDEN
Public Swimming SATURDAY
10:00 - 12:00
12:30 - 5:30
7:30 - 9:30
WHEE!
ONLY 25c
SKATES INCLUDED
Sat. 2 p.m.
ROLLER SKATING
Victoria Memorial Arena

BY GAD SIR! FOR THE BEST
LUNCHEON
12 - 2 p.m. Mon.-Fri.
DINNER
Every Day from 5:30
SPECIALIZING IN:
- Chargrio Broiler Steaks
- Sea Foods, and a
- Wide Choice Menu

SING ALONG AND DANCE
SAT. 8 p.m. - Midnite
"FOR THE BEST FOOD 'N' FUN DEAL IN VICTORIA"
COLONIAL INN
770 GOV'T ST.
"In the Parliament Building Area"
EV 4-7151

CENTURY INN
The Inn on Centennial Square
PERSIAN ROOM DINING LOUNGE
FEATURING:
TERRY CAIN WITH AL DENONI
Use our free Magic Carpet Parking Service
Drive under the canopy—and your car will be parked by genial gents!
RESERVATIONS: 383-1151

University of Victoria Campus Players present
"TIME REMEMBERED"
By Jean Anouilh Director Carl Hare
McPherson Playhouse
AUGUST 8 - 13, 8:30 P.M.
Reservations: 386-6121 Tickets: $1.50, $1.25, $1.00
Students, 2 for 1 except Friday and Saturday.

COLONY STEAKS
FINEST STEAKS
STEAKS FINEST
FINEST STEAKS
COMPLETE DINNERS
FROM $4.35 DOWN
6 NIGHTS A WEEK
STEAKS
2852 DOUGLAS
AT HILLSIDE
RESERVATIONS
385-4511
Where the celebrities dine!

H.M. QUEEN VICTORIA HOLDS COURT IN THE CITY THAT BEARS HER NAME

(Actual Photograph of Wax Figure)

- OVER 100 JOSEPHINE TUSSAUD Wax Figures
- 37 Magnificent Scenes Beautifully Displayed

The only Original Wax Museum in Victoria and B.C. that exhibits authentic Josephine Tussaud Wax Figures direct from London, England.

SEE . . .

1. GOLDFINGER AND THE GOLDEN NUDE WITH SECRET AGENT 007 JAMES BOND, PRESENTED IN THEIR OWN INDIVIDUAL SCENE.

Magnificently costumed and displayed

2. THE HALL OF FAMOUS PEOPLE

The British Royal Family
John Fitzgerald Kennedy
Prime Minister L. B. Pearson
Prime Minister Harold Wilson
President L. B. Johnson
Sir Winston Churchill
George Washington
Abraham Lincoln
Albert Einstein
Pope Paul
Archbishop Ramsey
Chaplin and Crosby
George Bernard Shaw
Napoleon
Joseph Stalin
Mark Twain
Babe Ruth
Nikita Khrushchev
and many others.

3. THE "PIETA"

After Michelangelo . . . This great and glorious sculpture is recreated life-size in wax.

4. THE ENCHANTED FAIRYLAND

Sleeping Beauty
Alice in Wonderland
Jack and The Beanstalk
St. George and The Dragon
Peter Pan
Long John Silver

5. THE CHAMBER OF HORRORS

The Torture Rack
My Lady Guillotine
The Skeleton Hook
The Rope
Adolf Hitler
Adolph Eichmann

AN UNFORGETTABLE EXPERIENCE FOR EVERYONE

ROYAL LONDON WAX MUSEUM
388-4461

Directly across from the rear of the Empress Hotel in the beautiful, ivy-covered Crystal Garden

BRING YOUR CAMERA
Experienced Guides in Attendance
OPEN DAILY 9 a.m. - 10:30 p.m.
SUNDAY 12 Noon - 10:30 p.m.
(Operated by Lanewood Galleries Ltd.)

GEM THEATRE SIDNEY
"RHINO"
(In Color)
Harry Guardino, Shirley Eaton
Filmed by makers of "Flipper" in the wilds of Africa.
LAST SHOWINGS TONIGHT AT 6:30 AND 8 P.M.

FINAL NIGHT TONIGHT
BASTION'S
Straw Hat Theatre
Summer Special
"BELL, BOOK and CANDLE"
McPherson Playhouse
8:30 p.m.
Any seat in the house, $1.50
Students, $1.00
Box Office 386-6121

THOSE GREEK WOMEN OF PLEASURE ARE AT IT AGAIN "EVEN ON SUNDAY"

RED LANTERNS
Doors 6:45
Complete Shows at 7 p.m., 9 p.m.
No Admittance To Persons Under 18
FAX Cinema
QUADRA at HILLSIDE

HELD OVER 20th WEEK
WINNER OF 5 ACADEMY AWARDS
BEST PICTURE OF THE YEAR!
RODGERS and HAMMERSTEIN'S
THE SOUND OF MUSIC
GOOD SEATS AVAILABLE FOR ALL PERFORMANCES
Color — Stereophonic Sound
JULIE ANDREWS
ODEON Theatre
AIR CONDITIONED 700 YATES — 383-6513
Eves. 8 p.m. Mats. (Wed. & Sat.) 2 p.m.
Reserved Seat Box Office Open 11 a.m. to 8 p.m. Daily

Now a name, soon a legend.

Doors 1 p.m.
Feature at 1:25, 3:55, 6:20, 9 p.m.
Last Complete Show 8:40

NOW SHOWING
★ ★ ★ ★ SHEER FUN FROM BEGINNING TO END!

Color by Deluxe Cinemascope
STUART WHITMAN — SARAH MILES — ROBERT MORLEY
ALBERTO SORDI — ERIC SYKES — TERRY THOMAS
Doors 6:15
Complete Show 6:45 and 9:05
Adults $1.25 Students and G.A. $1.00 Children 50c
OAK BAY Air Conditioned
Wed. and Sat. Matinees at 2:00 p.m. Doors Open 1:30 p.m. Adults $1.00; Students and G.A. 75c; Children 35c.
2124 OAK BAY AVE.

TILLICUM OUTDOOR
BOX OFFICE OPENS 8:15

No Admittance to Persons Under 18

Carpenters, Employers Prepare for Showdown

★ ★ ★

Most Building Due to Stop

Millions of dollars worth of construction work in Greater Victoria could grind to a halt in 48 hours if contractors and carpenters cannot agree in their contract dispute.

"Almost all the building in this area, with the exception of a few apartment buildings will be affected," the president of the carpenters' union local in Victoria said Friday night.

SCHOOLS INVOLVED

John Schibli said that among the major construction projects which would be hit by either a strike or a lockout would be construction at the University of Victoria and the building of elementary and junior and senior high schools.

The union local president said about 40 contractors and between 350 and 400 carpenters in this area would be affected.

VOTE 'UPSETTING'

"What is most upsetting is that the lockout vote was taken before the results of the strike vote was known," he said.

Mr. Schibli said that seven contractors in this area had signed the new agreement, but he declined to name them.

He said there will be another meeting of the carpenters negotiating committee today in Vancouver to further assess the situation.

Carpenters are ready to strike in B.C., major contractors are ready to lock the carpenters out, and the labor conflict is expected to have a serious effect on Vancouver Island construction.

Canadian Press quoted the United Brotherhood of Carpenters in Vancouver as saying membership had voted 73 per cent in favor of strike action, to back demands for more pay and a shorter work week.

The results of the government-supervised strike vote came only a few hours after a spokesman for the provincial council of carpenters said 322 major contractors in the province had served 48-hour lockout notice against about 4,000 carpenters.

● The union announcement said the carpenters, in a mailed ballot, voted 1,158 to 429 in favor of strike action.

A strike would have serious effect on Vancouver Island. Five firms in Port Alberni are involved in the lock-out threat served on carpenters.

The firms are Turner Brothers, Souther Construction, Danzo and Franco, Nu Mode Construction, and Port Alberni Home Builders.

● In Port Alberni, the dispute is expected to tie up construction at the new Public Works Yard, and building of the new Public Safety centre.

But the major block of 322 contractors, represented by the construction industry joint negotiating committee, refused to go along with the shorter work week.

● The union seeks a 35-hour week instead of the present 40 at no reduction in pay plus a wage increase of 30 cents an hour in a two-year contract.

The companies demanded a contract including a 45-cent hourly pay increase over three years.

Zoning Scheme Blasted

By NANCY BROWN

An "undemocratic planning commission" and "Soviet-like regulations" were lambasted by Metchosin residents Wednesday when the last of a series of four explanatory public meetings on proposed zoning regulations reached a climax.

New zoning regulations have been drawn up for Langford, Colwood, Glen Lake and Metchosin. Members of the Capital Region Planning Board and the Langford-Metchosin advisory planning commission have conducted meetings in each area to answer questions on the proposed regulations.

Comments of former Saanich councillor and Langford property owner Robert Fleming drew fire from Langford District representative John S. Williams.

A partisan audience cheered Mr. Fleming's contention that the zoning regulations were undesirable.

Mr. Fleming said the makeup of the advisory planning commission was undemocratic. Representatives from real estate, local contractors, businessmen, and industry were specifically excluded.

★ ★ ★

After the meeting he said: "We are being refused a vote on this plan. We are not going to see the final draft of the plan before it becomes law. We do not know if our comments will be heeded. We cannot vote by referendum. This is not democratic."

"It is nobody's business to take it for granted that I am going to be dishonest," commented Mrs. Anna Ranns. "According to the proposed regulations the building inspector may check my premises at any reasonable hour. We are not living in the Soviet Union nor is this a socialist state."

Hellen Straith Funeral Here Monday

Funeral services will be held Monday for the sister of a former B.C. cabinet minister.

Hellen Victoria Straith died Wednesday at her home at 3715 Belgrave. She had been a resident of Victoria since 1913 when she moved here with her family.

Her brother, W. T. Straith, was well-known as the province's education minister between 1949 and 1953.

Miss Straith leaves three brothers — Alex and William, both of Victoria, and Balfour, of Los Angeles, Calif.; one sister, Mrs. Margaret Fuller, Claremont, Calif., nieces and nephews.

Funeral service will be held at McCall Bros. Floral Chapel, Johnson and Vancouver, on Monday at 3:15 p.m., Rev. Dr. J. L. W. McLean officiating. Cremation will follow.

Mother Cecilia

Launches Suit

Mother Cecilia Mary of the Good Shepherd animal shelter at Mill Bay has launched libel proceedings against vice-president Dr. Alexian.

Mother Cecilia launched the action through lawyer Rodney Taylor after an article about the 77-year-old director of the shelter was published by the C.S.P. News of Toronto.

The article, published in the July issue of the magazine, was signed M. Alexian.

Lawyer C. O. D. Branson is representing Dr. Alexian, who is otherwise Bernardine Renault.

At an extraordinary general meeting of the shelter society, the board passed a resolution to repeal the fourth paragraph of its bylaw number nine, which reads:

"Rev. Dr. Alexian shall hold office of vice-president of the board of directors for life or until such time as she shall succeed Mother Cecilia Mary, O.S.B., as president of the board of directors."

Insurance Cheque Going Back

Mayor Toone got a refund cheque from his car insurance company Friday but he'll be sending it back.

Following a recent meeting a report stated that the Victoria Police Commission authorized the purchase of a new car "for the mayor."

If this was the case, said a letter from the insurance company to the mayor, he would not be using his personal car "for work." Inasmuch as it was being used only "for pleasure" he was entitled to a lower rate and a refund on premium already paid.

"I have been ticked off about this several times," said Mayor Toone Friday. "I would like to make it clear that the car was not purchased 'for the mayor' in that sense. The car is a City of Victoria vehicle to be used by the mayor on official occasions only. At other times it is used by the police department at the discretion of the chief and the mayor."

Seattle Bound

Victoria city police will be represented on the range today and Sunday at a shoot sponsored by the Seattle police department in conjunction with Seattle's Seafair celebrations.

DINE AT
DEEP COVE CHALET
Buffet - Luncheons - Dinners
Afternoon Snacks and Teas
Phone 656-3541
Beach and Picnic facilities available

RVYC JUNIOR DANCE
"Royal Hawaiian"
SAT. JULY 30
Couples Only
Chris 385-6868

DANCING
San Francisco's Don Crawford and the Right People
Nightly, 9-3
A-GO-GO
1304 Wharf 386-9873

TONIGHT
The Critics say—
High Speed Show (Vic. Times)
Harry Hill is Hilarious (Vic. Colonist)
Harry Hill and Vanessa Lax in
MAXIMUM SPEED 20
The late night satirical revue with refreshments nightly at 11:00
and Friday, Aug. 5 through until Saturday, August 13
McPherson Playhouse
Book now at box office 385-6121

SAT., JULY 30
8:30 - ?
IT'S A HAPPENING SO BLOW YOUR MIND
with:
Blues by Five
Bakerloo Line
The Lost Souls
and others
at
The Outer Limit
1315 Government Street
Admission $1.50
Couples $2.00

ego interiors
1038 FORT — Near Cook
How To Locate Our Store
Visitors in Victoria who are wondering how they can find Ego Interiors, please note the following directions:
Fort Street near Cook—among the antique shops—across from the mosaic mural building (Montreal Trust Co. offices)—the large Tudor building with side garden.
OPEN FRIDAY EVENINGS UNTIL 9

Dancing Saturdays to the CAPITAL CITY FOUR
Sophisticated Music
CHEZ MARCEL
GR 8-2313 - EV 5-7629

DANCING SATURDAYS
Geo. Kreeling's 6-piece Seaview Room Orch. $3 a Couple. Res. 656-5452.
McMorran's

THIS SUNDAY
Treat your out-of-town visitors to superb dining at Victoria's Exclusive
Waterfront Restaurant
★ Bevan Gore-Langton appearing nightly
Businessmen's Luncheon
Mon. - Fri. from 11:30
RES.: 386-7222
OAK BAY MARINA RESTAURANT

The COFFEE HOUSE
Features
'The Continental'
Sliced ham, chicken, asparagus on French bread baked in our oven. Shoestring potatoes and cole slaw $1.50
From Our DINING LOUNGE
Try Open Pit Charcoal Steak
the COFFEE HOUSE
MAYFAIR PLAZA
Open 8 to 1 a.m.
Closed Sun. and Mon.

McPherson Theatre Restaurant
Overlooking Beautiful Centennial Square
OPEN 11 a.m. - 12 p.m.
CLOSED SUNDAY

DANCE
SATURDAY NIGHT
By Candlelight to Victoria's Foremost Entertainment Group
"THE KENTONES"
CARLTON
Catering for Wedding Receptions, Banquets and Private Parties
For Reservations Call
388-5324

DINGLE HOUSE
"For Your Dining Pleasure"
Featuring Prime Ribs of Beef and a Varied a La Carte Menu.
Open Daily, 5-10 p.m.
Closed Monday
Phone 382-8171
141 Gorge Road East

SELL-OUT SALE
MANY AT COST
TELMAC
NO MONEY DOWN

DINING WITH A DIFFERENCE
Gay Nineties Spare Rib House
WORLD FAMOUS SPARE RIBS
KEN PEAKER — LULU-BELLE NITELY
825 Burdett CHERRY BANK HOTEL 385-3060

HOLYROOD HOUSE
Excellent cuisine in the very finest atmosphere of the SIR WILLIAM WALLACE ROOM
SUNDAY SMORGASBORD
5 p.m. to 8 p.m. Reservations: Phone 382-8633
Victoria's Most Popular Smorgasbord
1420 McBRIDE AVENUE
Two Minutes Drive Up Douglas From Centennial Square

5 for $1.00
SUNDAES
REG. 35c SIZE
$1.75 VALUE
THIS SATURDAY
July 30th ONLY
at
tastee-freez
TILLICUM AND BURNSIDE
And Also Shelbourne Plaza

CHINESE FOOD TO GO
FREE HOME DELIVERY
384-1421
384-7932
SUN LOCK Chinese RESTAURANT
548 FISGARD STREET
UPSTAIRS

The Cellar
DINE for a DOLLAR
LIVE ENTERTAINMENT
Wed., Fri. and Sat. from 8:30 p.m.
BUNKER McEWAN on Piano
COMPLETE NEW BAVARIAN MENU
OPEN DAILY
Mon. - Thurs. 8:30 a.m. - 12:30 a.m.
Fri. and Sat., 9 a.m. - 1:30 a.m.
1061 Fort St.
382-1714

9th ANNIVERSARY
A CENTURY OF EXPERIENCE
is behind
VICTORIA'S HARBOUR RESTAURANT
Pacific Seafood
Red Brand Steaks
and the
City's Original
Smorgasbord
THE NET LOFT
640 Montreal St.
Victoria
Phone
388-5551

Pay a Visit to the World Famous Anne Ashberry's
ENGLISH GARDENS IN MINIATURE
On Their 1st Anniversary
Many of the gardens featured in her book can be seen. All imported from England. These Lilliputian specimens cannot be seen elsewhere in the world. This is the only public display.
640 MONTREAL ST.

NOTE:
For their world fame, superb beauty, READER'S DIGEST CHOSE to feature the gardens with beautiful colour pictures in last month's issue.

By Day or After dark
VISIT the World Famous
BUTCHART GARDENS
You'll Enjoy
(1) 30 Acres of Heavenly Beauty
(2) 6 Gardens in One
(3) Romantic Night Illumination
(4) Smashing Stage Revues
(5) Puppet Shows . . . Children's Theatre
(6) Gracious Dining
(7) Spectacular Ross Fountains
FOR ALL FACTS, TIMES, SCHEDULES OF ENTERTAINMENT, SEE ENTERTAINMENT GUIDE, (this page) or phone 652-2222.
Good News!
No extra charge for entertainment or romantic after-dark lighting . . . just regular admission into gardens.
OF OUTSTANDING ENJOYMENT IS THE SPARKLING REVUE "JUST FOR FUN" FROM THE GREAT BUTCHART GARDENS STAGE EVERY MONDAY, WEDNESDAY, FRIDAY, 8:30 P.M.
Designer and Choreographer — Bebe Eversfield. Chorus and the George Fairfield Orchestra, Theatrical Arts Dancers. Musical Conductor — Howard Denike. Co-ordinated by the Bastion Theatre.
PRINCIPALS: Margery Bridgeman, Harry Eledon, Dougal Fraser, Dorothy Hosie, Gini Lefeves, Art Penson, Pam Mezger, Murray McAlpine and Robin Ross, Roy Silver, Christopher Ross.

Lovely Tourist Isle Ruled by Unpaid MPs

War-Torn Jersey Welcomes New Invasion

By JAMES WORSDALE

ST. HELIER, Jersey (CNS) — As Britain observes the 900th anniversary of the Norman conquest, this little island 120 miles south of England is enjoying its biggest, most welcome invasion.

Jersey is a 45-square-mile chunk of granite within sight of the French coasts of Normandy and Brittany, 14 miles away. Currently, its main claim to fame is that, as the resort with the best sunshine chart in the British Isles these last six years, it will welcome nearly a million tourists for the season ending in September.

* * *

At the time of the conquest, Jersey was part of the Duchy of Normandy. Two hundred years later, at the separation of Continental Normandy from England, Jersey and its neighboring Channel Islands remained faithful to the English Crown.

The decision proved wise, though descendants of those 13th century Jersey folk have had more than their share of misery before the current 63,000 population — liberally sprinkled with millionaires and big business magnates — reaped the dividends of mass tourism.

* * *

During the 14th and 15th centuries Jersey was attacked many times until English and French kings signed a treaty of neutrality in 1483. In 1779 the Prince of Nassau sent invasion forces. Two years later, a Baton de Rullecourt cast his greedy eyes across from France, but was killed in battle in Jersey's main city.

Most notorious invasion of all, however, was in July, 1940, when Germany occupied the island. The horrors and atrocities of five years of Nazi stay are marked now by the dungeons and hospital dug deep under the rocks.

* * *

Many of the enforced laborers—Jerseymen speaking either English, French, or both—scrawled messages in the wet cement. Others never came out of those underground monuments of misery.

Today tourism is the top industry of Jersey. The island's parliament, which is composed of elected, unpaid members, spares no expense or effort to safeguard Jersey's reputation and to continue the annual increase in visitors.

* * *

The parliamentarians introduced a law—with stringent penalties — in 1948, requiring every hotel or guest house accommodating more than five people to be listed and regularly checked. Experts from France were called in to give advice.

A file for each of the 874 hotels and guest houses now is kept in a central office in Jersey's administrative section of St. Helier. The office is manned by seven full-time inspectors with authority to visit any of the registered establishments at any time, without warning.

* * *

Every place has at least one surprise check every year. The files contain the smallest detail such as the type of mattress on the beds.

Hotels are graded, up or down the scale, each season. Jersey officials proudly claim that they seldom receive even the smallest complaint. Delegations from all over the world have been sent to study the system.

From their famous dairy farms, tomato-producing hothouses and small factories turning out Jersey knitwear, the parliament's 52 members come for their unpaid sessions in the grand chamber.

This system of rule by honorary part-timers appears to work well. Jersey has a rising economy with negligible taxes.

Een the police force, largely, is unpaid. There is a well-organized, full-time constabulary for St. Helier but around the country districts ringing the island parishioners elect unpaid police; Centeniers and Vingteniers who have full powers of arrest.

If a visitor breaks the speed limit along one of the narrow, twisting lanes, he might be stopped by a farm worker in beret and old trousers, then smartly whipped into the village hall for a hearing.

* * *

Jersey even retains a unique affair known as raising the Clameur de Haro. A man with a grievance against his neighbor goes down on one knee and shouts: "Haro, Haro, Haro. A l'aide mon Prince. On me fait tort." ("Help me, my Prince, I am being wronged.")

Once the call has been raised, it is said, the aggressor is bound under heavy penalties to desist until the rights and wrongs of the case have been investigated by the royal court. This is presided over by the bailiff, who is appointed by the Crown, and consists of 12 jurats (magistrates).

* * *

The rugged look is typical of southwest coast of island of Jersey in English Channel. Beautiful sandy beach is in right background.

Stan Delaplane Tips You Off

MEXICO — Here's my checklist for driving in Mexico: Basket-weave seat rests let air get all around you and keep you from sticking to the seat.

A chap stick: That dry air cracks your lips.

Sandals are better than shoes for driving. Buy Mexican huaraches. Anywhere from the border down.

A knife with a blade (for peeling fruit); a bottle opener; a corkscrew; a screwdriver blade. (Nearly all hotel bathrooms need something tightened.)

A pen-size flashlight: Don't wander around strange rooms in the dark. Mexican hotel rooms are booby-trapped. The handle of the door is placed so that it pinches your thumb. The bathroom is one step up, or one step down.

Two Thermos-type bottles: Fill one with purified water in the morning. The other with coffee.

* * *

"Do we need special car insurance for driving in Mexico?"

You do. I buy mine by mail from Dan Sanborn, McAllen, Texas. Tell him which way you're going. He'll route you and send you a package of excellent tips for Mexico driving.

* * *

"Please send whatever information you have on campers, camp sites, etc., in Europe."

A good starter is Wilson's Motor Caravan Centre, 36-38 Acre Lane, London, S.W. 2. They sell or rent campers and trailers. And they have a deal where you can buy and use them. They guarantee to buy them back, discounted according to mileage. Ask for a booklet.

* * *

"Can you tell us how the weather will be in Europe in September?"

Probably the best of the year — an average 70 degrees. But Spain and Italy don't really start cooling off until mid-September.

* * *

"We may live a year in Hawaii. Would like to know about costs."

It seemed to me that most food prices were 10 to 15 per cent higher than the mainland. Offset somewhat by island beef which was cheaper and New Zealand lamb — much cheaper. Over a year, I think you'd make up for the higher costs by lower cost of the lightweight clothing. And you don't need as much.

"We may stop over in Tahiti. What are the best buys?"

Papeete isn't much of a tourist sales town. French perfume. Very exotic South Seas shells in necklaces or hat bands. Good woven planters' hats. Marie Ah You does nice white linen dresses.

* * *

"... buying in the Caribbean?"

Nearly all the islands are free ports. (But not Puerto Rico.) Which means you pay no import or local taxes. Brings Scotch whisky down to $2.50 a bottle, for example.

* * *

"... what to buy in Lima, Peru?"

Very good looking Zippo lighter cases in heavy silver. Llama rugs for children's rooms made me a big man at home. Both not expensive.

* * *

"We have seen some Japanese screens that we would like to buy in Japan ..."

The places that make these you'll find in the giveaway booklet on the hotel desk "Tokyo This Week." But I'd advise having the screen frame made here. Just bring back the embroidered panels. I bought the Four Seasons screen in Tokyo for $75 and it cost another $75 to ship it.

Seeks Grant

VANCOUVER (CP)—The city will apply to the National Harbors Board soon for a $5,000,000 to $10,000,000 grant toward the proposed $30,000,000 waterfront expressway.

Tomsk, Omsk Out

MOSCOW (UPI) — Planning a trip to Tomsk, Omsk or Dnepropetrovsk? Dying to see Okhotsk, Krasnoyarsk or Komsomolsk-on-the-Amur? Forget it. They've just been placed out of bounds by the Soviet government to foreign tourists.

However, the official bulletin announcing the ban adds that the frozen Timur region in Northern Siberia is now open to foreigners. Wide open.

For the Finest in LUGGAGE BIRKS

Choose from Birks Distinctive and Durable Luggage for Ladies and Men

Quality Luggage by:
SAMSONITE
SKYWAY
GRASSHOPPER

BIRKS

706 - 708 Yates St.
382-4241

LUGGAGE for Long or Short Hops

Choose from Victoria's LARGEST SELECTION of LUGGAGE

McMARTIN'S
LEATHER GOODS
1005 Douglas 384-0813

SELL-OUT SALE
MANY AT COST
TELMAC
NO MONEY DOWN

ANYTIME — IS HAWAII TIME
See TRAVELEYDEN SOON for all the DETAILS

When it comes time for you to visit the Islands, see the EXPERTS on Hawaii travel. From our many regular visits to Waikiki and Outer Islands, we can provide you with information unavailable elsewhere. Try us and see.

Traveleyden Tours, 766 Fort. 388-4201

BLANEY'S
proudly presents 42-day
SOUTH PACIFIC SEA-AIR TOUR

YOU'LL ENJOY THE OUTSTANDING PLEASURES OF HAWAII, FIJI, NEW ZEALAND, AUSTRALIA

Going, you'll be wined and dined aboard one of CPA's luxury jet liners. Returning, you'll cruise aboard the P & O-Orient liner SS Oriana. Feast like a king. Enjoy all the amenities that have made P & O so famous. Special 3-Day Adventure Cruise aboard "Stardust" — sightseeing — finest hotels. Not a regularly scheduled tour but an "only one," planned to see the South Pacific at its springtime best. Call in today for exciting brochures with full details. Lv. Oct. 30. Rates from $2,320 per person. Can. funds, tourist class, basis 2. First class from $2,480.

CALL BLANEY'S TRAVEL SERVICE

VICTORIA OFFICE: 930 Douglas, opp. Strathcona Hotel. Phone 383-7234.
NEW OAK BAY OFFICE: 1562 Wilmot Place, across from Municipal Hall. Phone 592-2166.

American Express Travellers Cheques

CARINTHIA · CARMANIA · FRANCONIA

Promenade to EUROPE

on a banquet-laden,
music-filled,
fun-starting,
sun-sparkling Cunard liner.

With your first tingling breath of that sea air, your holiday begins. Now you know what relaxation means. It means Cunard service, Cunard food, Cunard parties and the reassurance of Cunard value.

Board a Cunarder almost any week all season long at Montreal or Quebec. Choose from six exciting ports: Southampton, Le Havre, Rotterdam, Greenock, Liverpool or Cobh. Or sail from New York in the Queen Elizabeth and Queen Mary—world's largest liners. See your travel agent. Pay later if you wish.

GETTING THERE IS HALF THE FUN!
GO CUNARD
ARRIVE REFRESHED—RETURN REJUVENATED.

550 Burrard Street
Vancouver, British Columbia
Tel.: MU 4-4477

MORE SUN...FUN...32 GLORIOUS DAYS...ESCORTED DELUXE TOUR
FLORIDA
HOLIDAY IN THE SUN

The "Green Carpet" Deluxe Tour that unfolds a colorful panorama of glorious beauty . . . from the Colorado Rockies ablaze in Fall color to the sun-drenched beaches of Florida . . . So much to see and do. Don't delay!

Really "Discover America" . . . visit Colorado Rockies • The Dunes • St. Augustine • Marineland • Miami Beach • The Everglades • Key West • Bok Tower • Cypress Gardens • St. Petersburg • Weeki Wachee Springs • Tallahassee • Gulf Coast • Mobile • Bellingrath Gardens • New Orleans • Houston • San Antonio • Carlsbad Caverns • El Paso • Phoenix • Las Vegas • Lake Tahoe • and much more! Plus Optional Tour to Nassau.

COSTS AS LITTLE AS $674.00
Tours leave Seattle daily, Oct. 17 thru 23rd, 1966
SEE YOUR TRAVEL AGENT or mail coupon below

ANOTHER TRAILWAYS "GREEN CARPET" TOUR

TRAILWAYS TRAVEL BUREAU VT
1010 S.W. 6th Ave., Portland, Ore.
Please send free "Florida Tour" itinerary
Name
Address
City Phone

TOTEM TRAVEL
PHONE 386-3277
MAYFAIR SHOPPING CENTRE

H. P. (Hec) STEVENS

TOTEM TRAVEL ARE OFFICIAL AGENTS for EXPO 67

Whether you wish to travel by CN OR AIR

Now is the time to book your transportation and accommodation reservations.

Don't be disappointed—be sure to see TOTEM TRAVEL soon.

Make This Your Centennial Project

OFFICIALLY APPOINTED AGENTS FOR:
Air Canada • Canadian National Railways
Thomas Cook & Sons Ltd. Travellers' Cheques

ALWAYS PLENTY OF FREE PARKING

Open Monday to Saturday, 9:00 a.m. to 6:00 p.m.
Thursday and Friday Evenings till 9 p.m.

EATON'S

A

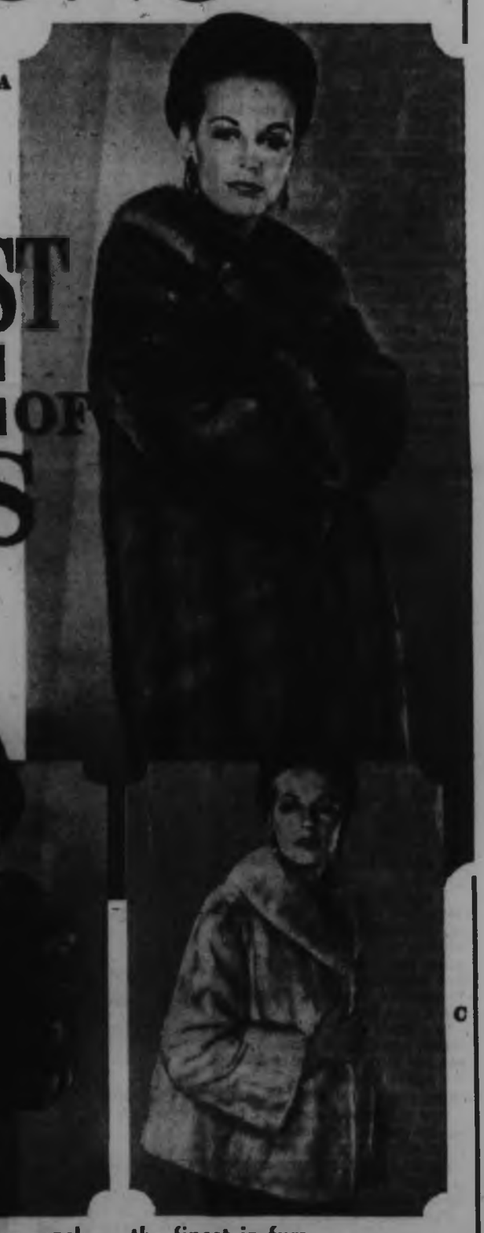

AUGUST SALE OF FURS

Continues Saturday

B

C

Now within your reach — the finest in furs . . . the beautiful soft luxury of

Canadian Ranch Mink

Capitalize on the fur event of the year! This is your opportunity to add Mink to your wardrobe. Beautifully designed and crafted by expert furriers. Every detail, each stitch meticulously made to bring you beauty in Canadian Ranch Mink.

A. Canadian Ranch Mink Coats
Beautiful natural shades exquisitely matched and so flattering to your colouring. Coats have been created with shawl or notched collars, featuring convertible full or opera-length cuffs. August Fur Sale, each 1,199.00

B. Natural Canadian Mink Jackets
Deeply furred let-out pelts of natural pastels and standard Ranch Mink. Styled with double-furred shawl and gathered shawl collars. Neat and lovely in the popular jacket length. August Fur Sale, each 599.00

C. Natural Ranch Mink Let-Out Stoles
A wonderful, go-anywhere fur style in the incomparable Natural Ranch Mink. Moulded shawl collars created by expert craftsmen, ending in hidden pockets. A beautiful blend of richness and colour. August Fur Sale, each 399.00

No Down Payment—Monthly Payments as Low as 20.00
EATON'S—Furs, Floor of Fashion, Dial 382-7141
Use your handy Eaton Account

Packers End Silence

TORONTO (CP)—Talks between Canada Packers Ltd. and the United Packinghouse Workers of America (CLC) were held here Friday for the first time since 5,300 workers walked off eight of the company's plants July 20.

A company spokesman would give no details of the talks but said he expected more meetings would be held next week.

Leaders Of Riot Arrested

BALTIMORE (AP) — Five white men were charged Friday in indictments returned by a Baltimore grand jury with conspiring to riot, rioting, and related charges growing out of white-supremacist rallies.

Shortly afterwards, a Baltimore circuit court judge enjoined the National States Rights Party, a white-supremacist group, from holding further rallies or demonstrations in public places.

The supremacist group had staged three rallies this week, the last ending with roving white gangs looking for trouble in Negro neighborhoods, and had planned another rally Friday night.

Charged in the grand jury's indictments are Richard B. Norton, of Baltimore, Joseph Carroll, of Baltimore, and Charles C. Lynch, of San Bernardino, Calif.—men identified as party rally speakers—and Edwin F. Hendle and Paul W. Cordle, whose parts in the incidents were not disclosed.

Sporadic trouble broke out Thursday night after segregationist speakers at the party rally in a park stirred a crowd of 1,000, mostly teen-agers, with criticisms of the U.S. Supreme Court and Baltimore Mayor Theodore McKeldin.

The crowd, chanting "we hate niggers," broke into smaller groups after the rally and roamed through Negro neighborhoods. One young Negro was beaten by a gang of youths. Seven white persons were charged with disorderly conduct and three Negroes with carrying weapons.

Viet Nam

American Foray Heaviest

SAIGON (AP) — Bomb damage reports Friday from the heaviest U.S. foray of the war against North Viet Nam catalogued such things as 13 petroleum dumps blazing, a missile site four miles from Haiphong hit, and 62 barges destroyed or damaged.

U.S. Air Force, navy and marine pilots took to the air again to press attacks that American officials said are slowly crippling the enemy's war effort and crimping supplies of North Vietnamese troops infiltrating South Viet Nam.

The fresh raids followed the record pounding of North Vietnamese targets by more than 375 sorties Thursday.

BUNKERS

Two U.S. planes were lost to enemy ground fire, one in the north and one in the south.

On the ground, military action in South Viet Nam accounted for 94 enemy dead.

Operation Hastings, a two-week-long drive near the North Vietnamese border, continued. U.S. marines and South Vietnamese forces report 818 regulars killed so far and 830 more probably killed from a North Vietnamese division.

94 KILLED

American and Vietnamese pilots flew 619 sorties over South Viet Nam Thursday in support of ground troops. The Americans said that, among other things, they destroyed or damaged 87 enemy bunkers and 12 sampans.

Sands
Funeral Chapels
Victoria
EV 3-7511
Sidney
656-2932
Colwood
GE 8-3821

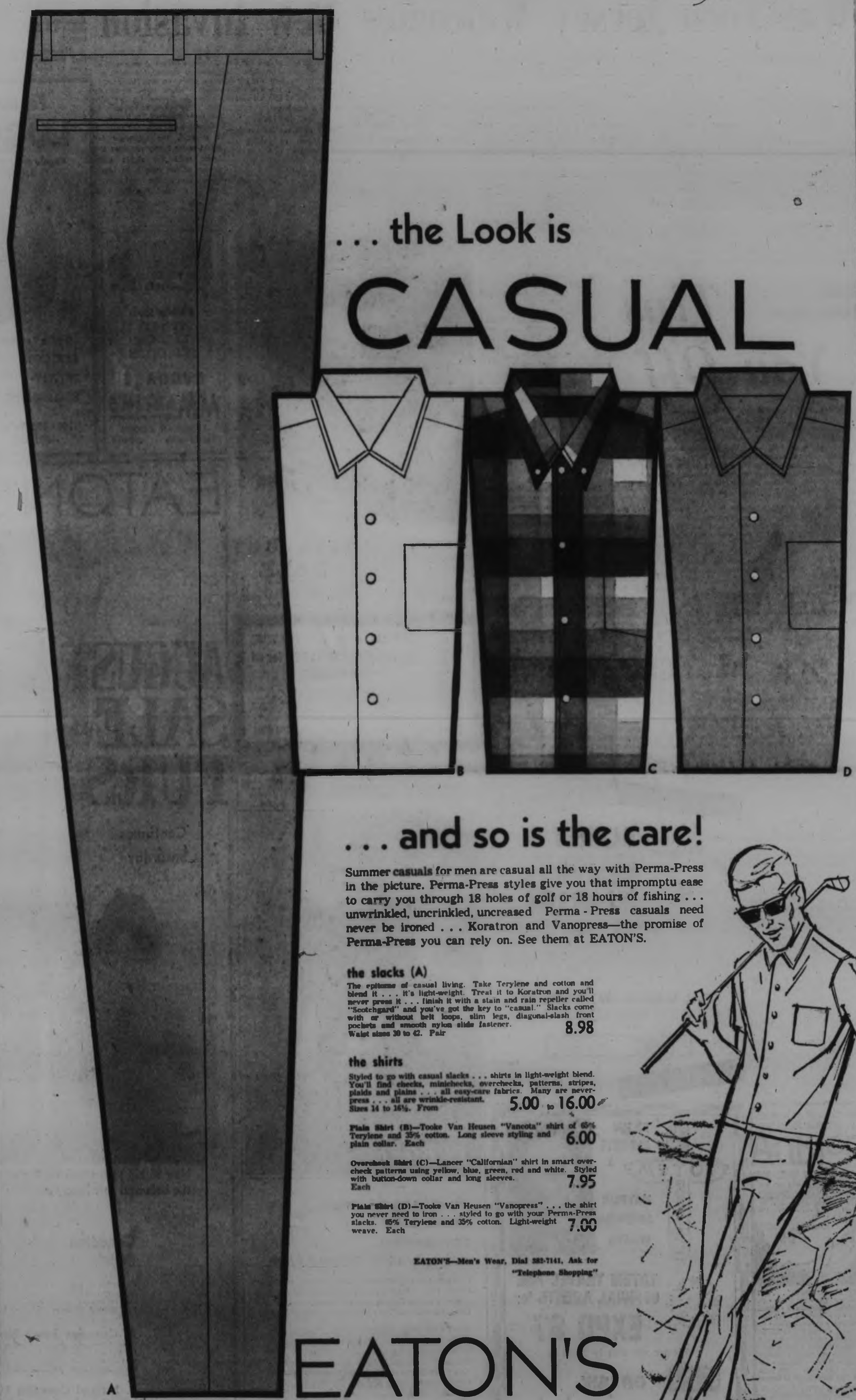

Fort Site Under Weeds — Who's In Charge Here?

Beer Bottles Hide History

By TED PULFORD

A tiny historical site, marking the last remaining portion of old Fort Victoria, has become a sun-blasted, dirt-choked weed patch — and nobody seems to know who is supposed to care for it.

The site is located on Wharf Street beside the old Customs House, which now houses armed forces recruiting offices and the federal fisheries department.

* * *

It is surrounded by a low wooden fence that now needs paint so urgently that the wood is beginning to rot. The lawn is a brown ruin with nothing growing on it but weeds.

A federal government plaque, erected by the Canada Historic Sites and Monuments Board, stands near the embankment where the small patch of land slopes to the waterfront.

* * *

The site has apparently been set aside to mark the location of the last two ship mooring rings, driven into the rocks after 1843 near Fort Victoria.

Over the bank, where the mooring rings lie, dead grass stands three feet high. Old newspapers are strewn about, empty pop cans and beer bottles litter the ground.

A wooden frame surrounding one of the mooring rings, once painted white, is as dilapidated as the fence.

In the city this week none of the people asked had any idea who was responsible for looking after the tiny park.

Federal works department officials said the property wasn't theirs, but they did occasionally spray the weeds over the edge of the bank.

They did suggest that maintenance of the lawn might be a city responsibility.

* * *

City Parks Superintendent Herbert Warren wasn't sure whose responsibility it was — except that the city had nothing to do with it. "Check the assessor's office," he said. "I think it's federal."

The city assessor's office said the property definitely wasn't Victoria's responsibility, but a spokesman added that he had seen what appeared to be a federal public works employee working on the grounds at one time.

* * *

Historian James K. Nesbitt accused the federal government of neglecting historical plaques in the city "to the point where they have become so filthy, it is impossible to read them."

The plaques, he said, are put up by the government and it is their responsibility to maintain them.

He was shocked by the condition of the Fort Victoria site, and called upon whoever was responsible to clean the area up without delay.

* * *

—Robin Clarke

Mooring ring lies among neglected grass

Premier's Tune, Too

Premier Bennett's all smiles as he talks with Ken Garland about song just on market — Follow the Birds. Mr. Garland wrote song about four years ago as Victoria promotion. On side one, John Dunbar sings catchy tune; on side two, Bobby Herriot on trumpet renders bossa nova version of tune. — (Jim Ryan)

Admiral For Hire

First move on the agenda for Rear Admiral M. G. Stirling, after he hands the reins of command over to his successor Monday morning, will be to go job hunting.

He emphatically denies that he has received any offers so far.

Before starting to look, however, he'll enjoy some days of retirement leave in a home he owns in Victoria.

NEW ADDRESS

At a press conference Friday, reporters pressed Admiral Stirling for the address of his new residence but he wouldn't disclose it.

"Tell us now," said one of the reporters, "we'll find you anyway."

NO TOURS

"I wouldn't want to deprive you of the fun of looking for me," the admiral cracked, "but don't expect a guided tour of the house if you do find it."

The admiral, who is 51, has retired after 33 years in the service. Rear Admiral J. A. Charles moves in to take over at 9:30 a.m. Monday.

Stadium Contract Signed Work Starts Next Week

By A. H. MURPHY
City Hall Reporter

The contract for Greater Victoria Centennial Stadium, an on-again, off-again proposition for more than a year, was signed, sealed and delivered at a Friday morning ceremony in Centennial Square.

Bulldozers and heavy machinery will start moving earth at the University of Victoria site early next week, architect R. W. Siddall told Victoria, Oak Bay, Saanich and Esquimalt representatives at the brief formality held in the office of the Greater Victoria Centennial Society.

Chancellor J. B. Clearihue and president Malcolm Taylor signed for the university. R. A. Hall, president of the company bearing his name, signed for the contractor.

GRANDSTAND

Present were Mayor Toone, Victoria, Reeve Hugh Curtis, Saanich, Reeve Ray Bryant, Esquimalt, Coun. F. W. Hawes, Oak Bay, and Arthur Mebs, centennial society president.

The general contract for $510,861 will provide for a covered, cantilever-type grandstand to seat 3,000 with covered concourse, concessions and lavatories.

There will be four team dressing rooms complete with showers, a press box and a standard, grassed football field.

The total cost for this phase of the work, including field preparation, irrigation, underground services and fees, will be approximately $885,000.

Of this amount the federal government will contribute about $146,000 on the basis of a centennial grant ($1 per capita based on the 1961 census). The provincial government will chip in with $94,000 and the municipalities will make up the rest on a per capita basis.

When bids were opened about a month ago the stadium committee, comprising elected officials, university officials and a member of the Victoria Sport Council, found they were $170,000 short of the total required.

Students Give First Concert

The first of two summer concerts by students of the Victoria Summer School of Music took place Friday night at the Empress Hotel before a larger than expected audience.

The Summer School is headed by Clayton Hare, director of the orchestra and string department of the University of Maine, and his wife, Dorothy Swetnam, concert pianist.

There were 17 items on Friday's program. Participating was a good representation of young Victoria musicians but they were joined by others from Portland, Spokane, Saskatoon and other centres.

Probably from farthest away of all was violinist Marion Stronach, who comes from New Zealand. Pianist Gayle Plowman who comes from Venezuela was, unfortunately, unable to appear. She was indisposed and in hospital.

A second concert is scheduled for Aug. 19, also at the Empress Hotel.

The Summer School of Music has operated in Victoria for the past four years.

Flyer's Flag Goes to Sea

Wags at HMC Dockyard seemed anxious to speed up integration as the crew of HMCS Qu'Appelle discovered when taking to the deck in the morning.

There high on the masthead was the pennant of Air Commodore R. C. Weston, temporary commander of the Maritime Command Pacific.

Archie

* * *

Seen In Passing

Archie Burton writing a service order. (A service salesman, he lives at 3970 Livingstone with his wife, **Alice**, and has two daughters in Ottawa, **Crystal** and **Bridgett**. His hobbies are gardening, reading and cars.) **Margaret Ferguson** riding in a double-decker bus . . . **Rick** and **Olivia Newton** trying to squeeze into an oversize sweater . . . **Vic Clayton** driving on only five cylinders . . . **Rob Campbell** shopping for a left shoe . . . **Buzz Wilson** back in town . . . **Mary Lou Richardson** helping **Bill Simmons** out of his wheelchair . . . **Barbara Johnston** walking up Fort Street without shoes . . . **Ab Sampson** paddling to shore before his canoe sinks . . . **Rany Hansel** ascending the cliffs of Mount Tolmie . . . **Brian Jordan** leaving for Toronto.

Hellyer 'Hymn' Heard

Canada's integration of the armed forces has prompted firings, resignations and now a song.

Titled The Battle Hymn of Paul Hellyer, it is being anonymously circulated around CFB Esquimalt.

It has the ring of a wartime song, the defiance of a fighting man.

The chorus goes: "Glory, glory integration; that's the thing to save the nation!; join the Hellyer congregation; the union makes us strong."

The sometimes-spicy verses all indicate opposition to unification.

Music, Dances

Square Crowded At Scottish Show

By BERT BINNY

The clans gathered early for the Scottish concert at Centennial Square Friday night.

An appreciable number arrived almost an hour early and, by showtime, the Square was quite crowded.

The Pipes and Drums of the Canadian Scottish Regiment (Princess Mary's) were the main attraction and, in the couse of three sets of items, and often to the accompaniment of enthusiastic, spontaneous applause, they were heard to great advantage with a number of familiar and, to some, nostalgic airs.

A delightful program in support was supplied by 12 nimble dancers from the Adeline Duncan and the Shellagh Mallard studios.

They performed the famous Highland Fling, a Sword Dance, Sean Triubhas and the Reel o' Tulloch.

* * *

Their piper was Stephen Geddes and their appearances were arranged by the Victoria Highland Games Association.

The master of ceremonies for the evening was Maj. H. A. Davie, band officer of the Canadian Scottish Regiment. Coun. A. R. Mebs, president of the Victoria Centennial Society, welcomed the performers.

Smile Masks Trouble

Capital Iron and Metals Ltd. may be guilty of smoking up the city, but you can't say the firm has no sense of humor. Fined $400 Tuesday for a breach of the smoke laws, the firm began issuing free gas masks to customers. Move may not combat pollution, but kids like it.—(William E. John)

Thunderbirds Sailing In Search of Glory

Three of Victoria's top Thunderbird sailing crews leave today for Seattle and the international championships to be held from Tuesday to Saturday.

Skippers Dave Anstey in Hussy, John Melleson in Swallow and Jack Gilbert in Makima will be carrying the colors of the Victoria Thunderbird squadron into action.

—William E. John

Children crowd breakwater during annual Victoria parks fishing derby

* * *

Fish Greatly Outnumbered

There were less fish than kids, but more fun than fish as the annual Victoria parks fishing derby was staged at the breakwater Friday.

It's a derby in which anything goes, and as this one went it was the usual success.

An estimated 500 children showed up, and by the end of the day 58 different fish had been weighed in.

* * *

You could figure that the fish would be all shapes and sizes, but each one was worth a consolation prize from the T. Eaton Company, sponsors of the derby.

The best prize went to 11-year-old Gary Taylor, 230 Homer, who managed to land a 14-pound dogfish. He won a three-speed bicycle for his efforts.

* * *

It was a long way down to the next-biggest specimen, but Wendy Norris' rat-fish was fully as ugly even though it only weighed one pound, 12 ounces. Wendy, of 133 Superior, won a swim set.

Third prize went to Jody Sargeson, 527 Niagara, who weighed in a one-pound, 10-ounce cod. She received a transistor radio.

Prizes were presented by Eaton's manager R. W. Hind.

Puppy Love Hits Herbie

By JIM BRAHAN

Herbie the madcap seal at the Undersea Gardens is thoroughly disgusted with humanity.

The latest caper played on the year-old male by his keepers could send him into such a trauma it woud take years of psychiatry to straighten him out.

Herbie early last month made his demand known to the garden staff that he was tired of bachelorhood and wanted a mate.

* * *

After a furitless search for a girlfriend the management has substituted a two-week-old seal pup who thinks Herbie is its mother.

To add insult to injury nobody, including the unhappy bachelor, can determine the sex of the baby.

"We won't know for awhile if we can use Chris or Christine for its name," said gardens' spokesman Frances Tarlton.

* * *

While the garden staff are wondering, a disappointed Herbie is being followed about the seal tank by the pup making baby calls, and giving Herbie a mother complex.

It mistakes the skin divers for its mother too, Mrs. Tarlton said.

The youngster is allowed in the main display tank for about two hours daily, she said. He chases the fish but doesn't attack them.

Like the elder seal, it will be confined to the seal pen when about six months old.

"Once they get the taste of fish it's not safe to allow them in the main display pens," Mrs. Tarlton said.

Herbie, as did one of his predecessors, managed to get loose in the large tank and before he could be taken out the wolf eels had been noticeably shortened.

* * *

Up until about two months ago Herbie was a cuddly little seal, and could be handled quite easily.

Instinct whispered it was mating season, and he began to sulk, and not only lost his appetite, but also turned a mean eye on his former playmates, the skin divers.

Until the baby seal ages enough to determine whether it is Chris or Christine, a frustrated, and bewildered Herbie is swimming around in his pen muttering about the strange hand Fate has dealt him.

* * *

—William A. Boucher

Herbie meets Christine—or is it Chris?

The Queen this morning, in the Forecourt of Buckingham Palace, handed the Baton containing Her Majesty's message for the Inauguration of the 8th British Empire and Commonwealth Games at Kingston, Jamaica, to the three relay runners Mr. Bruce Kidd, Mr. Brian Kilby and Mr. Bruce Tulloh.

His Excellecy Mr. Umit Haluk Bayulken was received in audience by The Queen and presented the Letters of Recall of his predecessor and his own Letters of Credence as Ambassador Extraordinary and Plenipotentiary from the Republic of Turkey to the Court of St. James's.

Madame Bayulken had the honor of being received by The Queen.

Mr. S. Fingland had the honour of being received by Her Majesty upon his appointment as British High Commissioner in Sierra Leone.

Mrs. Fingland had the honour of being received by The Queen.

The Queen and The Duke of Edinburgh gave a luncheon party today for The King and Queen of Thailand at which Prince Moulay Abdallah of Morocco and The Princess Anne were present.

The Princess Margaret, Countess of Snowdon, today visited H.M.S Collingwood the Royal Naval Electrical Weapons and Radio Engineering School at Fareham, and opened the new accommodation blocks.

Two new fashions shown by the New York Couture Group for fashion writers are these creations. At left is a hooded negligee. A Roman inspired striped ladies' nightie is at right. Both were designed for Townley by Chuck Howard. — (AP)

Cooking Creative . . . . . Dangerous and Noisy

Famed French Chef States Six-Year-Olds Should Cook

By JOAN HARRISON
The London Observer

LONDON — If you have a five- or six-year-old child who is finicky about food, tuck him into a large overall, provide a small piece of steak, some potatoes, cream and butter, give dire warnings about the heat of the grill and hot plate and let the child cook his own meal.

This method never fails, according to Michel Oliver, Parisian chef, restaurant owner and author of the best-selling French children's cook book "La Cuisine est un Jeu d'Enfants" ("Cooking is Child's Play").

Michel Oliver, son of French chef Raymond Oliver, is the accepted authority in France for teaching young children how to cook and forming their taste for good food. Each year at the Salon d'Enfance he gives simple cooking lessons to boys and girls between the ages of six and 10.

* * *

"About 30,000 children pass through my hands in a matter of a few weeks," he said, "so I know something about their likes and dislikes. Almost any child can cook, given the chance. And even if the result is sometimes an awful mess, every scrap is eaten because it is his or her own work."

Oliver somehow combines the job of running one of the snob restaurants of Paris, writing and lecturing for young children, and still remains crackling with enthusiasm.

"Of course it all started with my own children," he said. "I am a seventh generation chef, but my son and daughter are no born geniuses of the stove. They have not been brought up in the same atmosphere of hotels and restaurants as I was. My son never sets foot in my restaurant.

* * *

"They are perfect guinea pigs for trying out children's recipes. They cook every recipe I publish, so I can easily see what they find easy to do and what is too difficult for them." His children are now 12 and 11 years old, but the girl started to cook when she was five.

Oliver is not greatly worried about the risk of burns. "Very young children are careful with heat," he said. "I find that under the age of 10 they hardly ever burn themselves. It's when they get older that the risk increases because then they are more confident. But an occasional burned finger acts as a warning and is not such a catastrophe.

"There are three things that children demand from almost any game they play—that it should be dangerous, noisy and creative. Cooking is certainly creative, it has an element of danger and you can also bang the saucepans around a bit."

Let a child cook the things he enjoys eating is Oliver's theory. "It is often difficult to make children eat green vegetables," he said. "But they like meat and potatoes in almost any form. They probably get most satisfaction out of making cakes, and will make hors d'oeuvres even if they don't eat them. They love decoration and will spend a long time playing about with olives and radishes and hard-boiled eggs."

He maintains that a child's taste buds and palate do not develop until after the age of eight, so any kind of subtle taste is wasted before then. Texture is important to the very young: the rough taste of meat and bread crusts, the smoothness of milky foods and the crackle of chips.

"I think the days of big family meals and the lengthy gourmet meal are over. In a household where father and mother both work and the children are at school, everyone wants to eat at different times. The ideal solution is for each to prepare his own meal from basic ingredients kept in the refrigerator. Food must be fun to eat and fun to prepare."

SOCIAL AND PERSONAL

Arriving in the city today for the family reunion dinner honoring Mrs. Nellie Williamson are her son and daughter-in-law, Mr. and Mrs. Stuart Williamson and family from Tacoma, Wash. (formerly of New York City), and her son-in-law and daughter, Mr. and Mrs. A. J. Geyer and family from Seattle. The visitors will be house guests of Mrs. Williamson's other son-in-law and daughter, Mr. and Mrs. W. A. Hadfield, 1160 Reynolds Road.

* * *

To Marry August 27

Reeve Roland J. Harvey and Mrs. Harvey of Surrey, B.C., announce the forthcoming marriage of their only daughter, Kathleen Mary to Mr. James Robert Bigsby, son of Mr. and Mrs. Harry J. Bigsby, 2765 Lansdowne Road. The wedding will take place at 2:30 p.m., Saturday, August 27, in Star of the Sea Church, White Rock, B.C.

* * *

Visiting from Shearwater

Lieut. and Mrs. E. K. Vishek of Shearwater, Nova Scotia, with their children Shannon and Paul, are visiting Mrs. Vishek's parents, Mr. and Mrs. Walter Cullimore in their Saanich Road home. Lieut. Vishek is here with the Naval Air Arm during July and August.

* * *

Attend Vancouver Meeting

Dr. Jack Davis, MP, spoke on the Canada assistance plan at the Hotel Georgia where the executive of the British Columbia Women's Liberal Association held its midsummer meeting. At the tea following, noted guests included Mrs. Ray Perrault, Mrs. Jack Davis, Miss Eduardina Dupont of Three Rivers, Que., and Mrs. Lawrence Dechesnes of Montreal. Out-of-town members of the executive of the BCWLA were Miss Hilda Cryderman, Vernon; Mrs. Neil Dickson, Salmon Arm; Mrs. H. B. Heath, Nanaimo; Mrs. T. H. Lancaster, Chilliwack; Mrs. J. M. Shilland, Nanaimo; Mrs. W. T. Key, Hope, and Mrs. G. W. Klassick from Victoria.

Mr. and Mrs. Fred Hamilton, 2650 Richmond Road, announce the forthcoming marriage of their only daughter, Eleanor May, to Mr. Larry Arnold Powell, younger son of Mr.

and Mrs. Clarence Powell, Deepdale, Man. The wedding will take place at 2:30 p.m., Saturday, Aug. 13, in St. Alban's Anglican Church with Rev. F. W. Hayes officiating.—(Mr. Powell's photo by David Shearer)

Newlyweds Motoring To San Francisco

Following their marriage Friday evening in St. John's Anglican Church Mr. and Mrs. Robert Charles Allen left for a motoring trip to San Francisco.

The bride is the former Lynda Rene Abbott, daughter of Mr. and Mrs. J. F. Abbott, 302 Uganda Avenue, and the groom is the son of Mr. and Mrs. C. J. Allen, Fort St. John, B.C.

Baskets of summer flowers decorated the church for the candlelight ceremony. Canon Graham Baker heard the young couple's marriage vows.

* * *

Fulfilling the tradition of "something old" the bride wore her mother's diamond and pearl earrings complementing her sheath gown of Venetian lace over peau de soie. Designed and made by the bride, the lovely gown featured an elegant lace train which swept back from the shoulders. A four-tiered veil misted softly from a dainty headdress of nylon roses and seed pearls. She carried a bouquet of gardenias, stephanotis and ivy. Mr. Abbott gave his daughter in marriage.

Miss Pat Blyth was maid of honor and Mrs. R. McVie and Mrs. J. Spring, bridesmatrons. They were all in empire style sheath gowns of fiesta pink crystal charm with lace bodices. They wore lace pillbox headdresses en tone and carried white gladiolus. Their only jewelry was pearl earrings, gift of the bride.

* * *

Mr. Frank Edgell was best man. Ushering were Mr. Patrick Mead-Robins and Mr. Albert Koppel.

A three-tiered cake, made and decorated by the bride's mother, centred the head table at the reception which followed in Holyrood House. Mr. A. Thornber proposed the toast to the bride.

For travelling the bride chose an aqua Swiss linen sheath and jacket trimmed with lace appliques. She wore white accessories and coral glamelia corsage.

On their return the newlyweds will make their home at 743 Porter Road.

The forthcoming marriage is announced of Joy Anita, only daughter of Mr. and Mrs. Kenneth E. Noakes of North Vancouver, and granddaughter of Mr. and Mrs. A. O. Noakes of Victoria, to Mr. Dennis William Gornall, elder son of Mr. and Mrs. W. A. Gornall, 2077 Townley

Street. The groom-elect is a 1965 graduate of the University of British Columbia. The wedding will take place at 1 p.m., Saturday, Aug. 13, in St. Andrew's and St. Stephen's Presbyterian Church, North Vancouver. —(Miss Noakes' photo by Van Dyke Studio, Mr. Gornall's by Campbell, Vancouver.

Chalice From Texas

WASHINGTON (UPI) — A gold and jewel-encrusted chalice from Texas will be used during nuptial mass for Luci Johnson and Pat Nugent at the National Shrine of the Immaculate Conception August 6.

The chalice, fashioned from a collection of gold and jewels donated by Texas Catholics, was given to the shrine several years ago and first was used at the church's dedication in November, 1959.

The cup of the chalice rests in a cluster of gold bluebonnets, the state flower, and it bears the coats of arms of the six bishops and one archbishop located in Texas at the time of the presentation. Since the time the chalice was made, two more dioceses—San Angelo and Brownsville—have been established.

Isagawa-Russell

New Home in Hawaii

Now making their home in Hawaii, following a honeymoon trip to Banff and Lake Louise, are newlyweds Mr. and Mrs. Richard N. Isagawa.

The bride, the former Beverley Anne Russell, is the daughter of Mrs. Marjorie Russell, 1011 Hillside Avenue, and the groom is the son of Mrs. Heruko Isagawa, San Jose, Calif.

Clifford Roberts officiated at the service in the Kingdom Hall of Jehovah's Witnesses, and the bride's grandfather, John Zapp, gave her in marriage. Baskets of pink gladiolus and white lilies decorated the church.

The bride wore a floor-length gown of silk peau d'ange in mandarin style, trimmed with lace accents. Her bouquet was of white orchids.

Her only attendant, Miss Beverley Reeves wore a floor-length sheath dress of mauve peau de soie, fashioned with a bodice of lace. The outfit was topped with a cape. Mauve orchids were in her bouquet.

Best man was Dan Evans and ushers were Bill Zannet and Gary Bullock.

White and mauve orchids were featured in the decorations for the reception following in the Ingraham Hotel.

For travelling on honeymoon, the new Mrs. Isagawa donned a silk dress and coat ensemble of lilac, accented with white accessories.

Travelling from Hawaii for the ceremony was Miss Kirsen Harada, and from Edmonton were Mr. and Mrs. L. Zapotichny. Here from Marysville, Wash., were Mr. and Mrs. E. Nightingale.

Mr. and Mrs. A. W. Mason of Victoria announce the forthcoming marriage of their youngest daughter, Marjorie Lorraine, to Mr. Robert Gordon Ingram, son of Mr. and Mrs. A. Ingram, Vancouver. The wedding will take place at 4 p.m., September 10, in Centennial United Church. Dr. S. J. Parsons will officiate.—(Jus-Rite Portrait Studio)

French Silk Sheath Forms Bridal Gown

Standards of peach and white gladiolus were at the altar of Esquimalt United Church for the marriage of Gloria Joyce Davies and Mr. Barry Nathan Beisher.

Rev. T. Griffiths officiated for the daughter of Mr. and Mrs. Richard Davies 636 Dallas Road and the son of Mr. and Mrs. Walter Beisher of Flin Flon, Man.

Soloist, John Dunbar, sang The Wedding Prayer and I Love Thee.

The bride chose a floor-length, sheath gown of French imported silk, fashioned with round neckline, lily point sleeves and a slight train. As four-tiered shoulder length veil misted from her tiara of pearls. Her only jewelry was a strand of pearls, the gift of the groom. She carried a white Bible topped with gardenias and stephanotis, a gift from her great aunt.

Attendants, Miss Gail Davies, the bride's sister and Miss Nancy Miller, were in identical floor length sheath gowns of peach organza over silk with toning headpieces. Their dainty gold lockets were the gifts of the bride. They carried white and peach toned carnations.

Mr. Lane Beisher was best man for his brother. Mr. Bill Sargenson and Mr. Dan Cousins were ushers.

A banquet reception was held in the Executive House. Sweet peas and chrysanthemums decorated the head table which was centred with the three-tiered wedding cake. Mr. Curtis Miller proposed the toast to the bride.

Leaving on honeymoon the new Mrs. Beisher chose a pink and blue wool suit, with blue accessories and a blue orchid corsage. The newlyweds will make their home at Beswick Manor.

Out of town guests were Mr. and Mrs. Walter Beisher, Flin Flon, Man., the groom's parents; Mr. and Mrs. J. Rewson, Nacam, Sask. grandparents of the groom; Mr. and Mrs. A. T. Elkington, Brandon, Man. bride's grandparents; Mrs. Jack Sawye, and family, Kennedy Sask.; Mr. and Mrs. Tom Stirling, Calgary, Alta.

AMY By Jack Tippit

"Sorry, Marian, we're out of mudpies . . . how 'bout a rock cupcake?"

Visiting MPs To Tour City

Members of the Royal Commonwealth Society's Vancouver Island branch will play host to Commonwealth members of Parliament visiting Victoria on Sept. 18.

The tour will take in the city, the surrounding country and the legislative buildings.

Following the tour, members will attend a Government House reception at 5 p.m.

FREE BOOKLET ON Canadian Wedding Etiquette EV 5-3645

Urgently Required
Furniture, Antiques, Appliances
Salvation Army Rehabilitation Centre
You call 386-3295 We Call!

THE LORD SIMCOE

PREVIEW THE LADY SIMCOE
• Victoria's Largest Apartment
• Complex Is Now Nearing Completion
• Phone for Appointment to View
Viewing Hours 12-9 — Sunday 1-5
385-3111 440 SIMCOE

Page THE CLEANER
382-9191
A TRUCK IN EVERY DISTRICT TWICE A DAY
Call Offices Open 7 a.m. - 6 p.m.
• 3020 Douglas St.
• 3105 Shelbourne St.
• Fairfield Shopping Plaza
• 3170 Douglas St.
Always a Pleasure To Serve You

JOHN McMASTER CLOTHING LTD.
SALE PRICES ALWAYS
Choose from one of the largest selections of Men's and Ladies' Clothing in Victoria.
SUITS JACKETS COATS
TO FIT ALL FIGURES
OUR BUSINESS HAS BEEN BUILT ON QUALITY AT LOW COST
1012 Fort St. "Shop at the Store Where You Can Park at the Door" 384-4712

Ann Landers

Dear Ann Landers: Our son Jackie is not quite 13 years old. He likes a girl who lives down the block. They have been going to school together since the kindergarten.

A few weeks ago Jackie asked me if he could invite Lizette to sleep at our house. I was surprised at this request and told him so. He replied, "Why is it such a funny thing to ask? I have invited Johnny and Bill and Chuck over to sleep, and now I'd like to invite Lizette. We could watch TV and play records and talk a lot."

I mentioned our exchange to Jackie's father and he didn't know what to make of it. He suggested that I speak to a friend who is a child psychologist.

I asked this friend about Jackie's request and he explained that some children don't recognize the difference between boys and girls until puberty and that Jackie may be a little slow. He said we should not be concerned.

What are your views? BAFFLED PARENTS

Dear Parents: Jackie is either a little slow — or a little fast. Regardless to which it is, a 13-year-old boy should not be entertaining a girl at a slumber party. Tell him to call Johnny or Billy or Chuck.

★ ★ ★

Dear Ann Landers: My 18-year-old daughter is pregnant. She insists that the father of her unborn child is in the Army and unable to marry her. A few weeks ago she said the father was in the Navy and already married. Before that she said the father was a prominent man in the community whose name she could not reveal. Frankly, I don't think she knows who the father is.

I am a widow and I have four younger children. I want this girl to go to a home for unwed mothers and give up her child for adoption. My daughter says she cannot bear to give her own flesh and blood and that the baby wil give her a reason to go on living.

Ann, I am struggling to raise my own family without a husband and there are days when I don't think I will make it. I work at a dry cleaning plant and take in fancy ironing on weekends. My daughter has no sense of responsibility and if I agree to her plan, I will have to raise her child. Furthermore, I feel that it would be better for the baby to be adopted by a married couple who can give him a stable home.

I want your advice. — UPHILL FIGHT

Dear Uphill: You are right and I urge you not to let this girl beat you into a corner.

Your daughter's "love" for her unborn child is sick kind of thing — a mixture of self-pity and self-destruction.

The unwed mother who has a genuine love for her child wants him to have a good life in a socially acceptable enviroment — and this means BOTH parents. Tell your daughter "no" — and make it stick.

★ ★ ★

Dear Ann Landers: A lovely tree on our property overhangs our neighbor's property. They built a brick platform for their picnic table and it cost quite a lot of money.

The birds that light in our tree make quite a mess on their picnic table and the neighbors want us to cut down the tree. We love that tree and we don't want to cut it down. What should be done? — PEORIA

Dear Peoria: Obviously that picnic table is strictly for the birds. Your neighbors should have thought of the hazards before they invested in the blamed thing. They should move their table.

Sold Piano To Study Music

CALGARY (CP) — Mrs. Carl Saarinen sold her piano so she could continue to study music but it has paid off.

The New Zealand-born musician and concert pianist had been studying in England and in Europe for more than four years on scholarships when she won another — this time to study with an exponent of classical music, Friedrich Muhrer of Munich.

★ ★ ★

"The academy had been Hitler's home," says Mrs. Saarinen. "Fortunately they didn't expect the students to be as grand as the surroundings, for we'd sold my piano and other belongings so we could go to Munich."

After studying in Germany, the Saarinens returned to England where she gave a recital and played for the BBC. She celebrated the birth of a son Jeremy by winning another scholarship, to study with Richard Hauser in Vienna.

★ ★ ★

"Our clothes were threadbare and we pawned our possessions to go but somehow, with Carl teaching English, we managed to stay seven months in Austria."

The young family then moved to her husband's home in Calary, where he teaches in a high school.

Mrs. Saarinen put her extensive training to work with the Calgary Philharmonic Orchestra and the CBC, giving solo recitals, teaching music and playing with the University of Calgary trio.

Club

FOE

The regular meeting of the Ladies' Auxiliary to the Fraternal Order of Eagles will be held on Tuesday, August 2, at 7:45 p.m. in the Eagles Home on View Street.

Nomination of vice-president and outside guard on the agenda.

Seattle Honeymoon

Chemainus Wedding For Saltair Pair

CHEMAINUS — The United Church in Chemainus was decorated with baskets of white gladiolus and pink carnations for the pretty summer wedding recently of Theadora, daughter of Mr. and Mrs. Gerrit Van Den Broek, Saltair, to Mr. Edward Frank, son of Mr. and Mrs. Richard H. Stanton, also of Saltair. The Rev. L. C. Hooper, performed the double-ring ceremony, and Mrs. Wm. McBeath, played the organ.

Given in marriage by her father the bride was lovely in a floor-length gown of white organza over peau de soie, the fitted bodice featuring hand-embroidered flowers accented by a lover's knot, and lily point sleeves. Her four-tiered shoulder length veil was held in place by a rhinestone tiara. She carried a shower bouquet of pink rosebuds, white carnations and ivy.

★ ★ ★

The matron-of-honor Mrs. E. Binns, and flower girl Miss Valerie Binns, of Port Alberni, sister-in-law and niece of the bride were gowned alike in pastel frocks of chiffon and lace with matching jackets trimmed with satin ribbon. The two bridesmaids, Miss Eileen Van Den Broek, sister of the bride, and Miss May Stanton, sister of the groom, were identically attired in pale blue sheer over taffeta, featuring Empire waistline and flowing panels falling from back necklines. The matron of honor and bridesmaids wore white whimsy head pieces and carried shower bouquets of pale pink carnations and ivy, while the dainty flower girl carried a basket of pink carnations.

Supporting his brother as best man was Richard Stanton of Chemainus and ushers were Alan Kolesar, and Frank Green, also of Chemainus.

A reception followed at the Royal Canadian Legion Hall which was decorated with pink, blue and white streamers and baskets of white gladiolus and pink carnations.

★ ★ ★

Centre of attraction on the bride's table was three-tiered wedding cake decorated with pink rose-buds and tiny blue forget-me-nots. The cake was made and decorated by Mrs. D. Scott, Saltair. The toast to the bride was proposed by Mr. Paul Green of Port Alberni.

For a wedding trip to Seattle the bride donned a three-piece suit of white and beige, red accessories and corsage of red carnations. On their return they will reside in Saltair.

Feminine Logic

A model child is something made of clay. — Jean Flynn.

The forthcoming marriage is announced of Sylvia Marie Austin, younger daughter of Mrs. Austin, 2909 Richmond Road, and the late Mr. J. P. Austin, to Mr. Robert Gordon Harris, son of Mrs. Rose Hammick, 1070 Verrinder Avenue. The wedding will take place at 7:30 p.m., Aug. 20, at the Church of St. George the Martyr, with Dr. N. S. Noel officiating. Miss Austin is a 1966 graduate of University of British Columbia and Mr. Harris is continuing his studies in law at UBC where he is affiliated with Beta Theta Pi fraternity.—(Miss Austin's photograph by Campbell Studios, Vancouver, and Mr. Harris's by Campbell of Victoria)

Sure the price has to be right, but so does the car!

Malibu Sport Coupe with the Sports Option

Chevelle's performance is mighty convincing... the deal you get will be the clincher!

Tomorrow, see the man who can save you the most — your Chevrolet dealer. Ask him to prove just how good Chevelle's performance really is. Then ask him to spell out his deal. Step one won't take you more than a couple of miles behind the wheel . . . what with Chevelle's enthusiastic Six or V8 engines, smooth-shifting transmissions and road-ready full coil spring suspension. Step two, the deal, will take even less time. You see, your Chevrolet dealer is selling more cars than ever before, so he's bound to be making the best deals. And he is! He's paying top prices for trade-ins, offering the widest choice of models, the best new-car prices in town and delivery on the spot. So go get convinced. See the man who can save you the most — your Chevrolet dealer.

SEE THE MAN WHO CAN SAVE YOU THE MOST

YOUR CHEVROLET DEALER

CHEVROLET GM

Authorized Chevelle Dealer in Victoria:

MORRISON CHEVROLET OLDSMOBILE LTD.

3050 Douglas at Finlayson, Victoria

Phone: 385-5777

Be sure to see Bonanza on the CBC-TV network each Sunday. Check your local listing for channel and time.

386-2121 CLASSIFIED WANT ADS 386-2121

AFTER-HOURS TELEPHONES
11:30 p.m. to 7 a.m.
383-5300
Sports, 383-7000
Editorial, 383-4300 or
Circulation, 383-0125

BOX REPLIES
All replies to private box numbers available from 8:00 a.m. to 6:00 p.m. Monday to Friday inclusive.

* * *

OFFICE HOURS
Classified Counter, 8:00 a.m. to 6:00 p.m. Business Office, 9:00 a.m. to 5:30 p.m. Monday to Friday inclusive.
CLOSED SATURDAY

* * *

TELEPHONE HOURS
8:00 a.m. to 8:30 p.m. Monday to Saturday inclusive.

* * *

CLASSIFIED COPY DEADLINES
Regular classified advertisements may be placed at the counter, 8:00 a.m. to 5:00 p.m. on the day prior to publication, Monday to Friday inclusive. By telephone 8:00 a.m. to 5:00 p.m. Monday to Saturday inclusive.
All classified semi-display copy must be in the premises of Victoria Press Ltd., 2621 Douglas Street, by 4:00 p.m. on the day prior to publication, with the exception that copy for Sunday Colonist must be in by 4:00 p.m. Friday.

CLASSIFIED RATES FULL COVERAGE
37c per line per weekday; 34c per line per weekend; 12c per line for repeat consecutive days; 31.25 per line for six consecutive days. Minimum advertisement two lines only. Display rates on application.

Birth Notices, $1.50 per insertion.

Marriages, Engagements, In Memoriam Notices, Cards of Thanks, Death and Funeral Notices, not exceeding 12 lines, $2.00 first insertion and $1.50 subsequent insertions. Each additional line, 75c daily.

Births, Deaths, Marriages, Engagements, In Memoriam Notices, Cards of Thanks not accepted by telephone.

TERMS OF PUBLICATION
The Victoria Press Ltd. shall not be liable for non-insertion of any advertisement beyond the amount paid for such advertisement.
In the event of an error occurring the liability of Victoria Press Ltd. shall not exceed the charge for the space actually occupied by the item in question.
All claims on error in publication shall be made within 12 hours thereafter and if not made shall not be considered. No claim will be allowed for more than one incorrect insertion nor for errors not affecting the value of the advertisement.
All estimates of cost are approximate. Advertisers will be charged with space actually used.
All advertising copy will be subject to the approval of the Victoria Press Ltd., who reserve the right in its sole discretion to classify, reject or insert copy furnished.

While every endeavor will be made to forward replies to box numbers to the addresses to which as possible, we accept no liability in respect of loss or damage arising from such forwarding, or for any other or delay in forwarding such replies, however caused, whether by negligence or otherwise.

CIRCULATION REPRESENTATIVES
Duncan, Chemainus
P. J. Rogers 746-6911
Lake Cowichan, P. Edwards 749-3811
Port Alberni, Mrs. A. Nilson 724-6211
Nanaimo, R. Lalsey 753-5.3506

SUBSCRIPTION RATES
Whenever carrier service is established, $1.50 per month.
Single copy sale price: 10 cents daily; 15 cents Sunday.
By mail, Canada and British Commonwealth: one year, $20; six months, $10.50; three months, $5.50; single month, $2.00. Australia, $2.50 month. U.S.A., Foreign, $3.00 per month.
Authorized as second-class mail, Post Office Department, Ottawa.
Member of Audit Bureau of Circulation.

United States representatives:
De CLERQUE SHANNON
New York, Chicago, Detroit, Cleveland, Atlanta, San Francisco, Los Angeles.

DUNCAN BUREAU
Duncan Chamber of Commerce Bldg., Post Office Box 182. Offices and telephone hours 1 p.m. to 5 p.m.
PHONE DUNCAN 746-6131
Monday to Friday inclusive.

INDEX TO WANT AD HEADINGS

	Classification No.
Acreage for Sale and Wanted	156
Announcements	14
Antiques	80
Apartments to Rent, Furnished	128
Apartments to Rent, Unfurnished	129
Apartments for Sale	135
Apartments Wanted	130
Auto Body and Painting	109
Auto Repairs and Service	108
Auto Financing and Insurance	110
Bands, Musicians and Orchestras	82
Bicycles	66
Births	1
Boats and Marine	68
Building Supplies	67
Burial Parks	13
Business Opportunities	143
Business Opportunities Wanted	146
Business Personal	6
Business Services and Directory	36
Cards of Thanks	8
Cars for Sale	100
Cars and Trucks Wanted	112
Chicks, Poultry, Hatching Eggs, Supplies	95
Coming Events	15
Commercial Properties	137
Convalescent and Rest Homes	123
Cottages, Campsites, Summer Resorts	117
Country Homes and Properties	131
Duplexes to Rent	131
Dancing	48
Deaths, Funerals and Lodge Notices	5
Education	42
Engagements	2
Exchange Real Estate	147
Farms for Sale and Wanted	136
Farm Implements	71
Female Help Wanted	26
Florists	12
Foreign Import and Sports Cars	101
Fuel	69
Funeral Directors	10
Furniture	62
Garden Supplies	74
Gulf Islands Properties	150
Halls, Stores and Offices to Rent	132
Hotels	116
Housekeeping Rooms to Rent	126
Housekeeping Rooms Wanted	127
Houses for Sale	134
Houses to Rent, Unfurnished	131
Houses Wanted to Rent	133
Houses for Sale	135
In Memoriam	9
Listings Cancelled	148
Listings Wanted	149
Livestock and Supplies	93
Lost and Found	20
Machinery	72
Male Help Wanted	21
Male or Femal Help Wanted	23
Marriages	3
Miscellaneous for Sale	82
Miscellaneous Wanted	83
Miscellaneous to Rent	86
Wanted to Rent, Miscellaneous	87
Monumental	11
Mortgage Loans and Insurance	141
Motorcycles	107
Moving and Hauling	113
Musical Instruments	89
Music Teachers	84A
Parts, Accessories	106
Personal Loans	140
Personals	25
Pets and Supplies	94
Places to Visit	18
Professional Services	8
Property for Sale	134
Property Wanted	155
Restaurants	18
Room and Board	120
Rooms to Rent	121
Rooms Wanted	122
Situations Wanted (Female)	30
Situations Wanted (Male)	29
Situations Wanted (Male or Female)	31
Sporting Goods	39
Stoves and Furnaces	67
Swaps	84
Teachers Wanted	27
Tires	103
Timber	81
Tourist Accommodation	119
Travel	35
Trade Schools	41
Trailers and Trailer Parks	113
Typing	106
TV, Radio Sales and Service	88
Vacation Guide	119
Wanted to Rrove	142
Waterfront Properties	152
Wanted to Buy, Houses	133

PHONE DIRECT 386-2121 TO PLACE YOUR CLASSIFIED AD

1 BIRTHS

COLLINS—Born to Mr. and Mrs. D. Collins, 2586 Strathmore Road, Victoria, B.C. at St. Joseph's Hospital on July 24, 1966, a daughter, Teresa Lynn, a sister for Gregory. Many thanks to Dr. E. C. Provost and Maternity Staff.

McMILLAN—Born to Mr. and Mrs. Philip McMillan, 383 Queens Ave., Suite No. 8, at the Royal Jubilee Hospital on July 24, 1966, a baby girl, 5 lb. 8 oz. Christina May.

STEVENS—Born to Mr. and Mrs. J. A. Stevens, 1743 Hamilton Street, Victoria, at the Royal Jubilee Hospital on July 24, 1966, a daughter, Laurel Ann. With special thanks to Dr. C. Henderson and staff.

WILLIAMS—Born to Ray and Arlene Williams (nee White), 960 Lovat Ave., at the Royal Jubilee Hospital on July 27, 1966, a baby girl, Kelly Ann, 6 lbs. 12 ozs.

2 ENGAGEMENTS

STEEL-JOHNSON—Mr. and Mrs. A. Steel, of 267 Constance Avenue, are pleased to announce the engagement of their daughter Elizabeth Ann (Betty), to Mr. Wayne Johnson, of Edmonton, Alberta. The wedding will take place August 20th in Edmonton.

5 DEATHS AND FUNERALS

ABBOTT—At the residence, 3080 Richmond Avenue, on July 27, 1966, Mrs. Gladys Lillian Abbott, aged 80 years. A native daughter of Victoria. Survived by her loving husband, Robert Henry, at home; daughters, Mrs. J. R. (Dorothy) Walker and Mrs. R. J. (Diana) Pimlott; sons, Robert Alfred and William Henry, all of Victoria, B.C.; 13 grandchildren; two brothers and five sisters. Victoria, B.C., nieces and nephews. Services will be held in the Sands Mortuary Limited "Memorial Chapel of Chimes" on Saturday, July 30, 1966, at 1:00 p.m. Archdeacon C. A. Hinchliffe officiating. Interment in Colwood Burial Park.

ANSTEY—George Anstey of 1245 Union Road, at the Royal Jubilee Hospital on July 28, 1966. Born 1886 at Coventry, England, residing in Victoria since 1913. Survived by his widow, Ruth Annette, at home; 2 sons, Tom in Lethbridge, David and Roger, Victoria; one daughter, Marjorie (Mrs. A. Francis), Victoria; one sister in Cleveland, U.S.A.; two brothers and one sister in England; 14 grandchildren.
A Memorial Service will be held in the Emmanuel Baptist Church, Fernwood Road at Gladstone Ave., on Sunday, July 31 at 4:00 p.m., with the Rev. H. E. Archer officiating. (Flowers gratefully declined. Friends, if desired, may make memorials to the Emmanuel Baptist Church, 1330 Gladstone Ave.) McCall Bros.

BROWN—At Mint Bay Private Hospital on July 26, 1966, Mr. George Branson Percival Brown, age 78 years. Born in England. Formerly of 2489 Rosebery Avenue, Sidney, B.C. for the past 15 years. Predeceased by his wife, Phyllis M. Brown in January, 1966. Survived by his brother, Percy Brown, Little Paris, Guernsey, C.I.; sister, Mrs. Ethel Le Boutillier, Mount Avenue Cross Road, nieces and nephews in England.
Services will be held in St. Mary's Anglican Church, Quinn Avenue, Saanichton, B.C., on Monday, August 1, 1966, at 10:30 a.m. Rev. Canon F. C. Vaughan-Birch officiating. Cremation. Flowers gratefully declined. Donations may be made to the B.C. Cancer Fund, 500 Broughton Street, Victoria, B.C. Arrangements by the Sands Funeral Chapel of Sidney, Sidney, B.C.

BROWN—In Victoria, B.C., on July 26th, 1966, William Cunningham Brown, aged 81 years, of 2750 Bowker Ave. Born in Glasgow, Scotland. He is survived by his sons, Douglas Cluny Brown, at home, Ralph of Victoria, Harry of Victoria, Robert of Victoria, Alan of Victoria, Victor of Victoria, Ernest of Victoria, Cecil of Victoria, Percy of Victoria, Ivan of Victoria, Leslie of Victoria, Wilfred of Victoria, Ronald of Victoria, Gordon of Victoria, Lloyd of Victoria, Ivor of Victoria, Lorne of Victoria, Ian of Victoria, Bruce of Victoria, Kenneth of Victoria, Don

36 BUSINESS SERVICES AND DIRECTORY

Landscaping

DUTCH LANDSCAPER — NEW Lawns, rock work, maintenance. Ted Floor. 658-8017 after 6 p.m.

AVAILABLE ON FAIR DEAL. Rock walls, lawns, etc. Emil. 382-3714.

BARKER LANDSCAPING Rock Work, Patios, etc. Lawn specialists. Terms. EV 2-8323.

VICTORIA'S LEADING NURSERY Free estimates and planning. Layritz Nurseries. GR 9-3434.

ISLAND LANDSCAPING Lawns, rockwork, patios. Call Slavko, 479-7316 or John, 386-3844.

VAN VEEN LANDSCAPING Free Estimates — 382-0827

Masonry

STONE AND BRICKWORK EV 2-8028

Painters and Decorators

WHY WAIT?

Spruce up the interior of your home now. Let professionals do it and avoid the mess. Satisfaction guaranteed. Painting and paint washing. Free estimates.

GREGG'S PAINTING Contract Dept. EV 4-5023

Exterior — Interior PAINTING

PAPERHANGING — REPAIRS

No Job Too Small

Tile Work (floor, ceiling) Save on Painting—Discount Rates During This Month EV 3-8773 Tommy Barker FREE ESTIMATES

1ST AND DECORATORS

Painters Paperhangers Spray Painters Plaster Repairs

Convenient Time Payments EV 3-9059 Eves. EV 2-1479

CLARK & PATTISON PAINTING CONTRACTORS LTD. Brush or spray Paperhangers (texture and vinyl) work. Will do all or part of any job. Paint store (BAPCO and GENERAL) Painter and rentals of all painters' equipment. Terms if desired. Phone EV 4-0443. 630 Princess Avenue.

WHEN IT COMES TO PAINTING Come to Ted Hill-Tout Complete painting and decorating service — interior and exterior. Free Estimates — Terms Available Ted Hill-Tout Decorator 1930 Oak Bay Ave. EV 4-6332

E. PETERSON Paper hanging and painting interior and exterior. First class workmanship 35 years experience. For free estimates call 384-6512.

WEBB & SON EV 4-0827 Paperhanging, painting quick, clean, reliable First-class workmanship. Thirty years experience Victoria. Terms if desired.

EXTERIOR-INTERIOR Your trim, windows, porch and steps from $70 up. Guarantee clean job. Call Douglas, 386-5761.

FRED BUTLER Interior and exterior, offices, apartments, houses. 35 years' experience. Free estimates. Work guaranteed. 386-3781 or EV 2-4434.

PAINTING, EXTERIOR AND INTERIOR. Paint washing, glazing. No job too small. S. Lawrence, phone EV 4-0769.

CERAMIC AND PLASTIC TILE installation. Painting. Reasonable rates. 386-3641.

EXPERT PAINTING AND DECORATING, brush or spray finishing. After 5 EV 2-6478

PAINTING AND DECORATING—Reasonable rates, satisfaction guaranteed. Terms. EV 2-7868. GR 9-2473.

CANADIAN CENTENNIAL DECORATOR Paint contractors. Terms. 656-3127

Pawnbrokers

WE PAWN MOST THINGS—INCLUDING YOUR WIFE For money in a hurry you can't beat Victoria's best known PAWN BROKER. 617 Johnson St. Phone EV 3-5512. (Opposite Pet Shop.

Photo Engraving

PHOTO ENGRAVING Half Tone Line and Color Engraving Commercial Art ISLAND ENGRAVERS 849 Pembroke just off the Douglas Phone EV 2-8181

Plumbing and Heating

S. H. BROWN PLUMBING AND HEATING Repairs, remodelling and new work. Prompt service, reasonable rates. Free estimates. 735 Hillside. EV 2-7747 or GR 9-3841.

PITT & HOLT LTD. J. WELHAM, Prop. Sheet Metal Work, Plumbing, Heating Installations. Oil Burners. 630 Esquimalt Rd. EV 3-7412

Roofing, Insulation and Siding

VICTORIA ROOFING AND INSULATION CO. LTD. Asphalt shingles, cedar and shakes, gutters and wall tile. Free estimates. NO DOWN PAYMENT EASY TERMS 677 Fort Street EV 2-2931

PARKER JOHNSTON LTD. 1314 Broad St. EV 2-9193

ROOFING, INSULATION at its very BEST. Over 50 years' combined experience to stand the TEST

Plasterers

PLASTERING, STUCCOING AND repairs. Free estimates. Reasonable rates. GR 9-4779.

FOR THE BEST IN PLASTERING and stucco. Phone GR 9-3313.

Tailoring

COMPLETE ALTERATIONS AND remodelling to update men's apparel. Trousers tapered, coats shortened, etc. Harold's Tailor Shop at Watson's Men's Wear, 1435 Douglas St. EV 3-7025.

Tree Service

SCIENTIFIC PRUNING, SPRAYING, removal. Large shade and fruit trees. Power stump chipper insured. Chas. A. Coone Tree Surgeons Ltd. EV 2-1076; eves EV 3-1668.

"THE TREE MAN" — Insured reasonable. EV 4-1648. EV 4-3298

37 PROFESSIONAL SERVICES

Blueprints

CUSTOM DESIGN PLAN SERVICE NHA and VLA specialists. Call Mr Jones 388-2226 or EV 4-8312. Victoria Construction Ltd.

HAVE YOUR HOME DESIGNED by EXPERTS. VLA or NHA. Ph. 384-7780 or 479-7151.

DESIGN SPECIALTIES Creative home designing, popular, custom, stock plans. 382-7374.

39 PERSONALS

ATTENTION ALL DREAMY LOVER girls: If you're swinging chicks this V.I. Playboy, mid-30's, wants to take you for a whirl. Victoria Press Box 598. Incl. phone please. Strict confidence assured.

CONGENIAL WIDOW WISHES TO meet gentleman 60-70 for companionship, outings, with car. Appreciate phone number. Victoria Press, Box 593.

MARRIED BUSINESS MAN, MID-40 would like to meet broad-minded woman for parties, etc. Have wife's consent. Reply Victoria Press, Box 596.

LONELY GENTLEMAN WOULD like to meet lady for shows and company. Age about 50. Please send phone number to Victoria Press. Box 594.

DRIVING TO MARITIMES AND return. Driving companion desired. Share expenses for both ways. Approximately Aug. 1st. Victoria Press Box 591.

MIDDLE-AGE LADY WOULD LIKE to meet gentleman. Dances, outings and companionship. Replies confidential. Victoria Press Box 599.

LADY, 44, LIKE TO MEET HONest, sincere gentleman. Victoria Press Box 600.

39 PERSONALS

McINTYRE, ANS, FORMERLY OF Dartmouth, N.S., or anyone knowing her whereabouts, please, contact Joy and Bill from Bedford, N.S., at 383-7560.

I, CHARLES H. TRANTER-BOWES will not be responsible for debts contracted in my name or after this date without my written signature.

ATTRACTIVE LADY IN FORTIES, wishes to meet gentleman 50-65 with means. Companionship and outings. Reply Victoria Press, Box 592.

SINCERE, LONELY LADY WISHES to meet gentleman 48 to 50, for outings and companionship. Victoria Press, Box 597.

ALCOHOLICS ANONYMOUS Contact EV 3-0415 or P.O. Box 1, Victoria, B.C. Confidential.

40 BUSINESS PERSONALS

NEWCOMERS TO VICTORIA CONsult Rose Chope, Dickie Agencies Ltd. Help solve your house problems. Call 382-7522, eves 383-0628.

THE TELEPHONE CLUB. UNattached members in Victoria and area. Box 208, Vernon, B.C.

CLAIRVOYANCE. GIFTED READER, qualified counsellor. Confidential. 386-0261.

41 TRADE SCHOOLS

ENROLL NOW I.B.M. Key Punch, Computer, Tab Accounting (4 I.B.M. machines) Computer on Premises DRAFTING (Men or Women) Structural, Mechanical Topographical McKAY TECHNICAL INSTITUTE Victoria Press, Box 348

HEAVY EQUIPMENT Earn big pay as operators or mechanics. We train on live equipment — shovels, dozers, scrapers, graders. For information write Greer Tech, Victoria Press, Box 345

42 EDUCATION

HAS YOUR CHILD'S ACHIEVEment this past year been a borderline case? With summer assistance now your child can be assured of starting the new school year with confidence and higher achievements. We offer friendly, practical and personal attention in all subjects from Grade 1 into the university levels. Our teachers are highly qualified and keep abreast of the modern philosophy in education. Phone us now and avoid defeat and frustration later. UNIVERSAL TUTORING COLLEGE Phone 386-3478

TUTORING

Give your child a good start in September. Enroll now for August classes. Grades 1 to XI inclusive. One-hour, 1½-hour, or 2-hour lessons. Pay as you go. STURGEON'S STUDIO Res. 477-1340 Office 388-6337

TUTOR, FRENCH, MATH. NEW and old method. EV 2-7666.

SPANISH LESSONS IN YOUR home. EV 6-6469.

60 FUEL

Coal

Stove and furnace coal. Diplomat Cobble $19.85 per ton. Prepayment, delivered or pick up at yard. ROSE FUEL CO. LTD. 383-1185 739 PANDORA

COAL THAT LASTS. CLEAN TOP grades. Richard Hall & Sons, since 1892. 746 Fort. EV 4-1431.

Oil

STOVE AND FURNACE OIL metered delivery. Ideal Fuel Co. Ltd. EV 2-4622. EV 2-2832

Wood and Sawdust

WOOD — WOOD DRYLAND FIR WOOD (Never been in water) Clean Slabs and Blocks 2¼ Cords $14.95 Kiln Dry Planer Ends now available. BEST FUEL CO. EV 4-5534

SPECIAL — SPECIAL DRY INSIDE FIR Hand loaded, very clean, 12" lengths for furnace, fireplace, kitchen range. FIR PLANER ENDS Kiln dry, 2x4, 2x6, 2x10. Stove lengths. Agricultural sawdust, shavings. Immediate delivery. SOOKE FUEL CO. EV 2-2211 EV 3-8925

Fertilizer-Sawdust

Double screened for horse and chicken. By bulk or blown. Prepaid-lodge. Pick up or delivered. Dry shavings — Special Two weeks only 3 units $6.95

Ideal Fuel Co. Ltd. EV 2-6622 EV 3-2087

DHILLON FUEL. 383-3813 Dry cord wood, fir, 2½ cords, $20. Dryland mill wood, 2½ cords, $16. Kiln dry planer ends, 2½ cords, $16. Dry redwood, 2½ cords $10. Sawdust for fuel and fertilizer.

FIREPLACE OAK WOOD, $15 1 cord. EV 4-5296 after 5 p.m.

61 BUILDING SUPPLIES

S. J. PEDEN LTD.

WHITE CEILING TILE. 4 SIZES. CARTON $3.88

FIR PLYWOOD

UNSANDED		SANDED	
3/16	$2.07	4x8 ¼	$1.49
¼	2.15	4x8 ⅜	2.07
½	2.35	4x8 ½	2.35
⅝	3.39	4x8 ⅝	3.39
¾	3.50	4x8 ¾	3.60

MAHOGANY DOORS 2'0"x6'6"x1⅜" and under, each $5.89; 2'4"x6'6"x1⅜" each 6.29; 2'6"x6'6"x1⅜" each 6.49; 2'8"x6'6"x1⅜" each 6.99

4x8x3/16 PREFINISHED V-GROOVE EXOTIC TEAK, WALNUT, ROSEWOOD $12.25

4x7x3/16 V'd Mah. $2.75
4x8x3/16 V'd Mah. 3.25
4x8x3/16 V'd Prefin Mah. 3.50
4x8x1/4 V'd Mahogany Prefin Mah. $5.79

CORRUGATED PLASTIC PANELS, 26x96, WHITE-GREEN-YELLOW. EACH $2.35

Open All Day Saturday

WE SHIP ANYWHERE UP ISLAND ORDERS GIVEN SPECIAL ATTENTION

S. J. PEDEN LTD. 2955 QUESNEL ST. Between Market and Topaz One Block East of Douglas Phone 386-3464

CUBBON BUILDING SUPPLIES LTD.

1720 Cook Street 515 Alpha Street 384-8181

SAVE WITH SHORTS!

	6 ft.	8 ft.
1"x4" Rough (12 pcs.)	$.84	$1.25
1x2 S4S (12 pcs.)	1.00	1.50
1x3 S4S (6 pcs.)	.70	1.00
1x4 S4S (6 pcs.)	.92	1.36
1x6 S4S, S/L or T&G	.84	1.29
1x8 S4S, S/L or T&G	1.04	1.57
1x10 S4S, S/L, or T&G	1.32	2.08
1x12 S4S (4 pcs.)	1.60	2.40
2x2 S4S (6 pcs.)	$1.00	$1.50
2x3 S4S	.21	
2x4 S4S	.29	
2x6 S4S	.45	
2x8 S4S	.60	
2x10 S4S	.75	
2x12 S4S	.90	

Open 6 Days a Week

COLUMBIA READY MIX LTD.

Ready mix concrete deliveries Monday thru Saturday. Plant 479-1414. Res. 478-2737.

STEWART & HUDSON Building Supply Centre FOR GREATER VALUES

SALE

4x8 V Groove Mahogany Plywood $2.49

SALE

Bifold Panels Mahogany Assorted sizes no. 2 ....$1.99

SALE OF TILE ODDMENTS

	Cents
9x9 Vinyl Asbestos Tile 040 ea.	09½
9x9 Vinyl Asbestos Tile 1/16 ea.	.07
9x9 Cork Tile, ea.	.07
9x9 Lino Tile, ea.	.07½

LADDER SALE

4' Stepladder $3.19
5' Stepladder $3.69
6' Stepladder $4.79
12' Push Up Ladder $7.95
16' Push Up Ladder $10.95
18' Push Up Ladder $12.95
20' Push Up Ladder $13.95

SALE OF PLASTIC

26x96 PVC Corrugated Plastic in Yellow, Clear, Green or White $1.39

SALE OF PANELLING

4x8—3/16 Ash V Grooved Prefin $5.99
4x8—¼ Ash V Grooved Prefin $6.99
4x8—¼ Oak V Grooved Prefin $6.99
4x8—3/16 Clear Walnut VG Prefin $13.95
4x8—3/16 Clear Birch VG Prefin $10.95
4x8—3/16 Klamet V Groove Prefin $4.99
4x8—3/16 Temple V Groove Prefin $4.99

SALE OF RANGEHOODS

Over 1/3 off entire stock Air King Hoods. Starting as low as $19.95

ARBORITE & LAMINATES

48x96 Woodgrains, Marbles. Glitters $14.95
50x110 Glitters on white, sand, pink $16.95

CERAMIC TILE SALE

Assorted Patterns clearance 35c a square foot.

P. V. HARDBOARDS

⅛x12x96, each	.29
⅛x36x48, each	.65
¼x48x48, each	.95
¼x48x96, rel.	$1.45
¼x48x96, rel.	$1.95
¼x48x48, squaretex	$1.99

Prefinished woodgrains in teak, elm, magnolia, ash, walnut ¼x48"x96" no. 2 Grade $3.99

HANDY ITEMS

Concrete Mix 60 lbs. bag	$1.40
Topping Mix 60 lbs. bag	$1.40
Mortar Mix 60 lbs. bag	$1.35
Downspouts 10 ft. long	$1.99
Downspout Elbows	.25

CEDAR SIDING SPECIALS

	Per 100 BM
⅝x10 Suburban Cedar Bevel Siding	$65.95
⅝x10 Utility Cedar Bevel Siding	$39.50
⅝x10 Suburban Ranch Panel 3-4-5 ft.	$4.50
1x8 Drop siding pattern no. 105 Select Grade	$11.50

Deliveries to All Country Points

CHARGES — BUDGETS — REVOLVING CREDITS

STEWART & HUDSON LTD.

Gorge at Dunedin—next Plywood Mill 386-3211 Open 6 days til 5:30

61 BUILDING SUPPLIES

MOORE-WHITTINGTON LUMBER LTD.

ASPENITE

Another shipment of this popular wallboard. Versatile general-purpose panel for interior and exterior uses, barn or fences, carports, garages, patios, screens, sheathing for homes, interior panelling and cabinet work.

4x8x⅛ solid sheathing, sanded one side $3.95
4x8x¼ solid sheathing $3.25
4x8x⅜ solid sheathing $3.65

HARDBOARD CUTTINGS

Use these for Wall Panelling, Ceilings, Sub-Floors. Will find many uses in the home and summer cottage.

12"x36"x⅛", each 20c
36"x48"x⅛", each 34c
48"x48"x⅛", each 50c
SPECIAL
48"x48"x⅛", each 70c

ALL SCREEN No. 10

2'-6⅛"x6'-7"x⅛" $8.25
2'-8⅛"x6'-9"x⅛" $9.25
2'-10⅛"x6'-11"x⅛" $9.25
3'-4⅛"x6'-9"x⅛" $9.65
3'-⅞"x7'-1"x⅛" $9.65

SCREEN—PANEL No. 20

2'-6⅛"x6'-7"x⅛" $8.25
2'-8⅛"x6'-9"x⅛" $9.25
2'-10⅛"x6'-11"x⅛" $9.25
3'-4⅛"x6'-9"x⅛" $9.65
3'-⅞"x7'-1"x⅛" $9.65

* ENAMEL SCREEN WIRE
* MORTISE & TENON JOINTS
* CLEAR FIR STOCK

P.V.C. 7-OZ. SUNGLOW PANELS (PLASTIC)

Enjoy shade that's right, plus color and light. Build that patio roof with P.V.C. Heavyweight Plastic Panels.

The new square corrugated pattern is new and different. In colors of white, green, turquoise, coral and yellow.

26"x 8-0, each $4.35
26"x10-0, each $5.45
26"x12-0, each $6.50

THREE NEW PLYWOODS

To use in the home, summer cottage or office.

4x8x3/16 MAHOGANY TONE, Sen plywood, per sheet $8.95
4x8x3/16 DARK TONE, Sen plywood, per sheet $8.95
4x8x3/16 ANTIQUE ELM, Sen plywood, per sheet $8.95

A NEW unfinished V-Groove TEAK PLYWOOD

For ONLY per sheet $6.75

Finish it yourself with Danish Oil.

* * * *

SEE M-W SIGN

OFF BAY STREET, JUST WEST OF GOVERNMENT, 2614 BRIDGE STREET.

Phone 386-1331

DEMOLITION SALE — GOOD FIR shiplap, 20 ft. 6x6, 20 ft. 6x8, random length 2x10, 14 ft. 3x10, windows, doors, odd plywood (rough), 30 ft. 2x4 and 2x8, new Gyproc lath and insulation. GR 9-2715.

SAND AND GRAVEL, USED brick, OK Trucking Co. Ltd. 386-3414.

WALTER'S LUMBER CO. LTD. 1060 GOLDSTREAM AVE. GR 8-2621 OR GR 7-2184

61 BUILDING SUPPLIES

KEEN DISCOUNT BUILDING SUPPLIES LTD. 2001 Bridge St. 384-3134

"YOUR ARBORITE HEADQUARTERS"
ARBORITE, 4x8 ....$16.50
ALL standard and woodgrain furniture finish patterns.

VERSA BOARD for floor underlay etc.
¼—4x8 ....$4.95
⅜—4x8 ....$5.95

CORRUGATED PLASTIC PANELS, 7 oz. — 6 colors
26"x96" $2.75
26"x144" $3.75

VINYL ASBESTOS TILE
1/16 ga. 9x9 ....9½c
060 ga. 9x9 ....12c
1/16 ga. Mosaic 25c

BI-FOLD DOORS
2'6" x 7'6" $12.75
2'6" x 6'6" $14.50
3'0" x 6'6" $15.75

PEG BOARD
¼—4x8 ....$4.95

HARDBOARD PANELS
¼—4x8 ....$2.89
⅛—4x8 ....$2.59

CITATION HARDBOARD SPECIAL
4x8 ....$4.99

PLASTIC WALL TILE
Each 9¾c

20% OFF
SHERWIN WILLIAMS PAINTS
FURNITURE LEGS
Complete sets from $6.25
BANQUET TABLE LEGS
Sets from $31.75
WOODTONE PLYWOOD SPECIAL
Honey ash walnut $4.95
METAL AND WOOD MOULDINGS
AMEROCK CABINET HARDWARE
KWIK SET — LOCK SETS
We Welcome Your Enquiries
WE SHIP ANYWHERE

LUMBER SPECIALS
BUY DIRECT WHOLESALE PRICES
LUMBER PLYWOOD
Everything for the Home Builder. Before you buy, check our prices:
SHIPLAP
1x8 FIR $55
1x10 Cedar, No. 2 and btr. $75
1x10 Hem boards $45
DIMENSION LUMBER
2x4—8' pre-cut studs $39
2x4—R/L Fir $35
2x6, 2x8, 2x10 Fir $39
1x2, 2x2, per lin ft 2c
4x4 Cedar posts, lin ft 12c
Also large stock of 4x6, 2x8, 3x10 timbers, rough or dressed.
PLYWOOD SALE
5/16 ....2.60 ¾ ....$.99
⅝ ....3.10 ¾ T and G ....$.79
¾ 4.25
We welcome all inquiries. Free estimates. Immediate delivery service to all Vancouver Island and Gulf Islands points. For Quality, Service and guaranteed Satisfaction phone or bring your lumber requirements to HOME LUMBER AND BUILDING SUPPLY 608 DAVID ST. EV 2-2211

FOR THE GARDENER & HANDYMAN

STEPPING STONES ....from 25c
GARDEN STAKES ....per bdle. 50c
Ready Mix MORTAR, any quantity.
Quick Mix Concrete and Topping.
ALBITOL — Best on the market for bonding new concrete to old surfaces.
P.T.C. Bonding agent for plasterers.
TOOLS FOR ALL TRADES.
Open Saturdays till 1 p.m.

ISLAND BUILDING SUPPLY COMPANY LTD.

575 Gorge Road East EV 3-8178
Opp. B.C. Hydro Bus Depot.

26"x96" P.V.C. corrugated plastic panels—Green and Yellow. Only $1.99

LANGFORD BUILDING SUPPLY

Open seven days a week
940 Goldstream Ave. GR 8-1724

START YOUR SUMMER COTTAGE

NOW. Basic material for 12'x20' cottage $288.50.
50 feet picke. fencing $18.95

SAANICH LUMBER YARDS
3041 Douglas St. EV 5-2496
Near the Mayfair Shopping Centre

To Buy, Sell, Rent

Use Classified daily. Phone 386-2121.

61 BUILDING SUPPLIES

R. A. GREEN LUMBER CO. LTD.

Millwork and cabinet manufacturers.

2860 Quesnel 385-9774

62 FURNITURE

TRADE-IN SPECIALS
Wing Love Seat, as new, beige tapestry 59.95
2 Armless Occasional Chairs, as new, each 19.95
Red Maple Ext. Table, as new 45.00
Jacobean-style Walnut Bedroom Suite 99.00
Modern "D" End Sofa, gold 75.00
3-Piece Sectional Suite 69.00
Modern 4-Pce Walnut Bedroom Suite 99.50
Tousled Mahogany 4-Piece Bedroom Suite 149.00
Drop-Leaf Mahogany Table 45.00
Duncan Phyfe Armless Occasional Chair in beige brocade, as new 35.00
Many, many other "trade-in" items at low, low prices.
Beautyrest Mattresses, Studio lounges, Kitchen Suites, etc., etc.
EASY TERMS
HOME FURNITURE
628 Fort St. EV 3-9130

MONTH-END CLEARANCE of FURNISHINGS
2-Pce. Chesterfield Suite Airfoam $64.50
2ft. Round Coffee Table, Walnut Arborite $24.95
Walnut-finish 4-Drawer Chest, NEW $79.50
Davenp. Armless, NEW $64.50

FREE DELIVERY
EASY CREDIT TERMS
FREE PARKING

STANDARD FURNITURE BARGAIN BASEMENT
Scollard Bldg., View St. EV 2-5111

KILSHAWS AUCTIONEERS

Buy — Sell Cash

Guaranteed Appraisals

1115 Fort EV 4-6441

MAYNARDS AUCTIONEERS

Furnishings purchased outright or sold on consignment. Appraisal without obligation.
HIGHEST PRICES REALIZED AT
MAYNARDS 388-5191

LUND'S AUCTIONS

Tuesday and Saturday

ALL HOUSEHOLD FURNISHINGS TOOLS, CARS, BOATS, ETC. PHONE FOR FREE APPRAISAL 926 FORT ST. EV 6-3308

ANTIQUE WHITE AND GOLD wardrobe, 69.95; de luxe double bed complete, 39.95; as new chrome 3-pc. dinette suite, 35.00; clean apt. fridge, 79.95; walnut dinette suite in lovely condition, 49.95; bookcase double bed complete, $32.50. T & T Variety, 2605 Douglas — 383-5828.

CLEANING
Two-piece chesterfield cleaned, demothed, in your own home from $17. All work guaranteed. We also clean carpets. Call Ambassador Home Service. EV 2-5582.

WANTED, DRESSING TABLE AND drawers; maple high-back settee; small easy chair; 12x15 carpet; stair-carpet runner; all new condition only. EV 4-5417.

NICE CHROME SUITE, LARGE tapestry chair, mahogany chest and mirror. 383-9679.

CHEST OF DRAWERS, DRESSER, Hollywood bed, desk, dinette. Ph. 383-4398.

CHROME TABLE SET $25. EV 5-1903.

BEAUTIFUL WALNUT TEA WAGon, $80 or near offer. 477-3767.

ARMLESS DAVENO, NEAR NEW. EV 3-7696.

62 FURNITURE

PERSONALIZED RE-UPHOLSTERing service in the home. Phone 383-5111 and ask for J. Worden or G. Hodgson, Standard Furniture Co., 844 Yates.

9 PIECE WALNUT DINING ROOM suite, $100 or near offer. Youth bed. Large size crib. Cedar cabinet. Buffet. Maytag ironer. GR 8-1808.

2 SMALL 30-INCH CONTINENTAL beds, $15 each. Phone 656-5247.

1 CONTINENTAL BED, 30 INCHES. As new. 382-0860.

ROLL-AWAY COT, $19.95; CHAISE lounge, $12.50. 388-6175.

CHINESE CABINET FOR SALE, what offers? 652-1472.

YOUTH BED, $10. EV 5-3606.

63 MUSICAL INSTRUMENTS

HEINTZMAN PIANOS RECONDITIONED FOR RENT $10 PER MONTH Rent applies if purchased. FOR BETTER VALUES SEE FLETCHER BROS. 2020 Douglas 383-6246

HALL & FAIRFIELD MUSIC CENTRE

Everything in Music

MUSICAL INSTRUMENTS MUSIC LESSONS

Open Wednesday afternoons and Friday evenings.

728 Fort EV 5-8342

MORE THAN 25 PIANOS TO choose from — Heintzman, Nordheimer, Willis, Lesage, Bell, Mason and Risch. New and used — all specially priced — no down payment, three-year budget plan with low carrying charges. Trades accepted. Rental plan available. Woodwards, 2nd floor, Mayfair, 386-3322.

JUST THINK! A NEW THOMAS Transistor Organ with two speed Leslie and Main speaker systems, plus percussion, reverberation, "Color-Glo" keys for only $1,895, exclusive to Reginald Sims Organ Studio, 1280 Broad Street (near Eaton's.) Phone 383-0329.

LOWREY ORGAN AND 2 SPEED Leslie tone cabinet plays like new, fully guaranteed. Lessons plan included. Both units complete, $1695. No down payment, budget terms available. Woodwards, 2nd floor, Mayfair, 386-3322.

BEFORE YOU SELL, TRADE OR buy your piano or organ check with Woodward's. No cost or obligation for fair value appraisal. Woodward's, 2nd floor Mayfair, 386-3322.

24-BASS ACCORDION, $65; 40-BASS chord organ, $95; 42-note organ, $180; new high quality guitars, $16.95. Willis Music Studio, 1230 Broad. 385-8242.

FENDER STRATO-CASTER GUITar and de luxe reverb. amplifier. Both like new. Phone Duncan 746-5348.

USED PIANOS FROM 195.00 TO 495.00, including Heintzman. Buy on convenient budget terms. Call Eaton's Music Centre, 382-7141.

EATON'S FOR GRAND PIANOS: Mason & Risch, Heintzman, Steinway, for sale or rent. Phone 382-7141 —ask for the Music Centre.

60 WATT SILVATONE AMP, reverb tremolo, 2 channels, also Fender stradocaster guitar. Ph. 385-3763.

FOR SALE, LADY'S 120 BASS Titano accordion in new condition. Phone after 4 p.m. 384-5598.

2 SPEAKER WOODWARDS PORTable record player, 1 yr. old. Little used. $65 or offers. 656-3034.

WE BUY USED PIANOS FOR cash. Phone EATON'S Music Centre 382-7141.

GOYA 12 - STRING GUITAR. 382-6353.

WANTED, USED DOBRO GUITAR. Any condition. GR. 8-2810.

2 PICKUP, SEMI HOLLOW, ELECtric guitar and case. 656-3030.

1 GOODMAN AXIOM 90 16" BASS speaker. $140. EV 2-0894.

GOYA CLASSICAL GUITAR WITH case. $65. 383-2291.

63A MUSIC TEACHERS

PROFESSIONAL INSTRUCTION SAXOPHONE

BERNIE PORTER MUSIC STUDIO 1734 Douglas Street EV 2-9542

LEARN FOLK GUITAR, SPECIALize in finger picking. 386-8223.

64 TV, STEREO, RADIO SALES AND SERVICE

Thinking of buying Color TV? GO AHEAD then call CABLEVISION 477-1884 FOR THE BEST IN COLOR RECEPTION

RADIO COMMUNICATIONS
* Johnson citizens band radio.
* Marconi V.H.F. band mobile radio.
* Marconi radiophone for boats.
* RADAR * RDF * SOUNDERS * LORAN
SALES AND RENTALS
Ball and Shenalt Electronics Ltd.
No. 1 West Burnside 388-7701

TELEVISION—RADIO MAJOR APPLIANCES

Repairs made in your home or in the service building by competent technicians and backed by famous HBC guarantee. You can charge it or use your PBA. Dial 383-1311.

THE BAY

Stereo, Hi-Fi and TV, black and white, or color, featuring the island's largest selection of stereo. Choose from Electrohome, Philips, RCA, Grundig and Zenith.

KENT'S LTD. 743 Fort St.
Sales: 383-7104 Service: 383-2513
TV Rentals

TV RENTALS
Brand New Sets by the week or month. Option to Purchase.
MAIS FURNITURE
1821 Cook St. EV 5-3455

15-TUBE VIKING CONSOLE HI-FI in lovely condition. $79.95; RCA TV in perfect working order, de luxe mahogany cabinet—$69.95. T & T Variety, 2605 Douglas — 383-5828.

2 month money back guarantee on used TV's.
Quadra Appliance Servicenter
2514 Quadra St. EV 5-8422

TV CHECKUP
$15, plus parts, installed, includes pickup and delivery. Butler Brothers. 3296 Douglas. EV 3-1511.

21" CROSLEY TV AND SWIVEL base, suitable for rumpus room, $40. Phone GR 9-1387.

CHESTER LITTLE TV AND RADIO repairs. Calls $3. EV 4-6590.

21 IN. WESTINGHOUSE TV, GOOD working condition, $45. 386-6965.

64 TV, STEREO, RADIO SALES AND SERVICE

KILNER'S TV SERVICE Calls $3.00 Phone EV 2-7475

23" TV SET — EV 5-1275 AFTER 6:30 p.m.

NEARLY NEW G.E. PORTABLE TV, $95. 383-7807.

21" PHILIPS TV, GOOD CONDITION, $30. 386-6527.

65 MOTORCYCLES

See it now just arrived the all new HODAKA 90cc Ace Sports and Trail

The famous Italian 125cc MOTO GUZZI to arrive soon. AMOR SALES 3400 Douglas 386-3033

SUMMER TIME IS HONDA TIME. BE A HAPPY HONDA OWNER. North America's most popular motor bike. LES BLOW Motorcycle Sales 2940 Douglas St. 384-7843

HEADING FOR PARTS UNKNOWN
You won't have to when you own a "Yamaha," where your investment is backed up by the best parts and service dept. available. Try us and see at
MULLINS MARINE SALES LTD. 825 YATES STREET EV 2-1928

HARLEY - HONDA - BSA TRIUMPH - NORTON - GREEVES ANY MODEL SUPPLIED BROOKLANDS MOTORCYCLES 837 Fort Street. 383-5028

SACRIFICE $600, MOVING. HARley Davidson 74, foot change, band clutch, windshield, 3 head lights, crash bars, saddle bags, etc. etc. Outstanding shape. 388-5240.

1 1965 HONDA C-100 AND 2 CRASH helmets, $195 or nearest offer. May be seen at Derek's B.A., Gorge and Garbally. 382-1314.

100-CC VILLIERS AUTO CYCLE. Runs. $30. 479-5831.

MARY WORTH

Television for Saturday

Programs subject to last-minute changes by stations concerned.

Time	CBUT Channel 2	KOMO-TV Channel 4	KING-TV Channel 5	CHEK-TV Channel 6	KIRO-TV Channel 7	CHAN-TV Channel 8	KENT-TV Channel 11	KVOS-TV Channel 12	Time
8:00		Profile	Cartoons		Cartoons				8:00
8:30		Brainsville	Cartoons		Cartoons			Farm Show	8:30
9:00	World Cup Final	Brainsville	World Cup Final	World Cup Final	Cartoons			Cartoons	9:00
9:30	World Cup Final	Stingray	World Cup Final	World Cup Final	Cartoons			Cartoons	9:30
10:00	World Cup Final	Seafair Parade	World Cup Final	World Cup Final	Cartoons			Cartoons	10:00
10:30	World Cup Final	Seafair Parade	World Cup Final	World Cup Final	Lassie			Lassie	10:30
11:00	Baseball	Seafair Parade	Baseball	Baseball	Cartoons			Cartoons	11:00
11:30	Baseball	Seafair Parade	Baseball	Baseball	Cartoons			Cartoons	11:30
12:00	Baseball	Cartoons	Baseball	Baseball	Sky King	Kids on Camera		Sky King	12:00
12:30	Baseball	Cartoons	Baseball	Baseball	Cartoons	Sideshow		Cartoons	12:30
1:00	Baseball	Cartoons	Baseball	Baseball	Flicks	Sideshow		Flicks	1:00
1:30	Wrestling	Amer. Bandstand	Baseball	Can. Bandstand	Cartoons	Can. Bandstand		Outlook	1:30
2:00	Cartoons	Amer. Bandstand	Putt Putt Golf	Can. Bandstand	Son of Hercules	Can. Bandstand	News (2:15)	Lone Ranger	2:00
2:30	Cartoons	Survival	Forest Ranger	Movie	Son of Hercules	Movie	Box 11, RFD	Movie	2:30
3:00	Tennis	Movie	Movie	Movie	Movie	Movie	Mosaic	Movie	3:00
3:30	Tennis	Movie	Movie	Movie	Movie	Movie	These Are Yours	Movie	3:30
4:00	Tennis	Movie	Movie	Kids on Camera	Movie	Tides, Trails	Movie	Movie	4:00
4:30	Tennis	Adventure	Movie	Lucy Show	Roller Derby	World of Sports	Movie	Wrestling	4:30
5:00	Forest Rangers	World of Sports	Wells Fargo	Forest Rangers	Roller Derby	World of Sports	Super Car	Wrestling	5:00
5:30	Bugs Bunny	World of Sports	Stage 5	Bugs Bunny	Wrestling	World of Sports	Louie Louie	Lassie	5:30
6:00	Life, Land	World of Sports	News	Rawhide	Wrestling	Wrestling	Movie	Daktari	6:00
6:30	Summer News	Seafair Hibies	News	Rawhide	News	Wrestling	Movie	Daktari	6:30
7:00	12 for Summer	Scope	Car Races	12 for Summer	America	Jackie Gleason	Movie	You Asked For It	7:00
7:30	Danger Man	Ozzie

65 MOTORCYCLES

1965 HONDA 50. 2,800 MI., FIRST-class condition, $165. Two helmets. EV 4-9460. 366 Richmond.

SUZUKI 50. 2,500 MILES. 2 HELMETS, windscreen, saddle bags. $300. 383-6307.

HARLEY 74. GOOD SHAPE. $350. 500 Norton, twin engine, running, $95. 384-4698.

1964 305 HONDA SUPER SPORT. 1151 Yates St., between 5 and 7 p.m.

50 CC. SUZUKI AND HELMET good condition. EV 5-6325.

1958 BSA 650 CC. $425. 479-6940, after 6. Rob.

650 CC BSA, FULL RACE, $200. GR 9-2019.

64 HONDA, SPORT 50 CC. A1 condition. Offers. 384-8273.

'65 DUCATI 200. SELL OR TRADE for car. $400. 660 Admirals Rd.

HONDA 160. GOOD SHAPE. Phone 656-1931 until 9 p.m.

66 BICYCLES

THEY'RE IN! CCM MUSTANG bicycles, chrome fenders, choice of colours. Single or 3-speed. Hurry for yours.
ROBINSON'S
1307 Broad St. 385-3429

BICYCLE SALE NOW ON
Bicycles made by Raleigh 3-speed $39.50. 3 bicycles at $12.50 each. Electronic Bike Shop. EV 5-9813. 702 Johnson Street.

BICYCLES, NEW AND USED
Trades Accepted—Repairs
Russ Hay, 2542 Gov't. EV 4-4723

3-SPEED BSA FOLDING BICYCLE $18. 479-3391.

GIRLS' OR BOYS' 18-INCH BIKE for sale. Phone 479-5694.

GIRL'S BICYCLE. GOOD CONDITION. 385-1375.

67 STOVES AND FURNACES

COLEMAN OIL FURNACE, 1 YEAR old, horizontal type, 210,000 B.T.U. Complete with duct and 300-gal tank. What offer? EV 4-0213 after 5 p.m.

30" VIKING DE LUXE AUTOMATIC electric range, rotisserie, meat thermometer, etc. $250. 479-2546. EV 3-4821.

CORSEY OIL STOVE AND ELECTRIC pump 2 years old. Excellent working condition. $80. 385-9530. 370 Obed.

RANGE AND FURNACE REPAIRS —Boilers and Cyclon oil burners installed. 477-6912.

WHITE ENAMEL GAS STOVE $25; white enamel wood range, good condition, $5. 382-4170.

ENTERPRISE 30 IN. AUTOMATIC electric stove, $85. 386-7600.

WESTINGHOUSE ELECTRIC range, $35. EV 3-3586 after 5.

70 HEAVY EQUIPMENT

1961 LOADSTAR 1800 SERIES truck, all new rubber, low mileage, equipped with 5th wheel and tandem, walking beam, equipment trailer, air over hydraulic. Older model T.D. 6 bulldozer, perfect condition, new motor, will sell as complete unit or separate. 1958 Mercury 3-ton dump truck, in fair shape. Hydraulic tailgate loader, one ton capacity. Phone GR 9-1010.

71 FARM IMPLEMENTS

BUTLER BROTHERS
TRACTOR SHOP
Headquarters for
proven
J. I. CASE
Utility and farm
equipment
Keating X Road 652-1121

MAYHEW and STRUTT LIMITED
For the Finest in FORD
FARM and INDUSTRIAL
Equipment
2300 DOUGLAS Street
386-7704

ISLAND EQUIPMENT DUNCAN Ltd., John Deere Dealer, Victoria representative, Jack Middleton — GR 9-4327.

72 MACHINERY

WANTED: LARGE RUBBER TIRE front-end loader. Have 1960 cab over head 3½-ton truck and cash. 479-1844.

73 TOOLS FOR RENT

Rototillers — Compressors
Rock Drills — Concrete Breakers
Pumps — Space Heaters — Mixers
Air Hacker
2961 Tillicum EV 4-6414
Floor Sanders and Polishers

74 GARDEN SUPPLIES

Fertilizer

DUCK MANURE 10c A BAG. Sunny Duck Farm. 656-1412.

Plowing, Rotovating and Cultivating

JACK'S TRACTOR SERVICE. Rotovate, plow, level. Hay cut, raked and baled. GR 9-1588.

DON'S TRACTOR SERVICE. PLOW, mowing, rotovate, level. GR 7-3812.

C. STARCE, ROTOVATING LAWNS, etc. Tractor, hand machines. 47th yrs. Tall grass cut. GR 9-3157. EV 3-1034.

FLECK AND ROSKIN—HAY CUT, raked and baled. Rotovate, plow, cultivate, level, light clearing and post holes. GR 9-2295.

C & C ROTOTILLING; LAWNS, etc. Working man's prices. Phone GR 9-1879 or GR 9-4292.

AL PISTELL ROTOTILLING. TALL grass cut, average $5. 383-7845.

ANDY'S TRACTOR — ROTOVATE, plow, level, post holes. GR 9-6888.

Seeds, Bulbs, Plants, Trees

BLOOMING HEATHER, HALF price. Drive in 4621 Blenkinsop Rd.

Top Soil Rocks and Fill

99% CLEAN VIRGIN TOP SOIL, rototilled, just spread and rake. No rocks, roots or junk. 5, 6 or 7 ton loads. $4 per yd. C.O.D. only, please. J. S. Carlow, Frontier Village. 479-2292 anytime.

LANGFORD TRUCKING AND EXCAVATING. 3 to 1 boot or loam top soil, also manure, 4 7 or 5-yd. Load. COD only, please. W. J. Rudell. 478-3317.

SHREDDED PEAT SOIL—GARDEN sand, manure, gravel, fill. Soil and manure by the sack. E. Nixon Ltd. GR 9-1887.

Best METCHOSIN topsoil, no weeds or clay, excellent for lawns and flower beds.
LAYRITZ NURSERIES. GR 9-3434.

A-1 SHREDDED BLACK PEAT loam, $3.50 yd., $1 bag. Also sandy loam, ideal for lawn. EV 3-4356.

TOP SOIL, CLEAN FILL, SAND and gravel. OK Trucking Co. Ltd. 386-9414.

VALLEY FARMS PEAT SOIL, chicken manure. 479-2380. 479-4073.

79 SPORTING GOODS

SHOTGUN SALE
12 ga. D & W, $120; 12 Browning auto, $79; 16 Stevens pump and choke, $74; Browning 2 shot 12, $127; 12 Rem. 870 auto and choke, $99; 12 Win. mod. 12, $119; 12 Noble pump, $39; 12 Higgins 3 shot, $29; 12 Fox ster. ejectors, $119; 12 Rem. pump and rib., $99; 12 Fox dble., $99; 12 Belgian dble., $49; 12 Coney single, $18; L.C. Smith 12 dble., $99; and many more.
BUY NOW AND SAVE
ROBINSON'S
1307 Broad St. EV 5-3429

SWIM FINS, MASKS, SNORKELS, "Sea Gliders" water skis, parts and accessories. Top quality. All sizes at Victoria's Water Sports Centre. Scuba Shop — 1919 Douglas.

WORMS 25c DOZEN.
Also a complete line of fresh, frozen herring strip and minnows. Ralph Wherry Sporting Goods, 979 Esquimalt Road. EV 3-7714.

FOR WATER FUN ! !
Swim fins, masks and snorkels.
RAY'S SPORTS CENTRE
1692 Douglas St. EV 5-8312

GOLF CLUBS, IRONS, PUTTER Spalding, Shelley Mayfield and Golfcraft, excellent condition, sacrifice, $35.00. EV 4-1073.

79 SPORTING GOODS

12-GAUGE WINCHESTER SHOTgun, as new, $90; 30-30 Winchester, as new, $60; set of golf clubs and bag, $40. 382-9717.

FOR SALE—22 UNIQUE AUTOmatic target pistol, $45. 477-6354.

GOLF CLUBS, 3-PIECE SET PLUS bag and cart, like new. GR 9-1898.

80 BOATS AND MARINE

BIG SAVINGS
CLEARANCE
NEW 1966 JOHNSON OUTBOARDS
* All models available at reduced prices.
* Full 2-year warranty, backed up by our service department.
Easy Terms — Trades Welcome
NOW IS THE TIME TO MAKE A DEAL AND SAVE
Your trade-in motor can be used as down payment.

BIG NEWS
We have a few 1965 NEW Johnsons 3½ h.p., 60 h.p., 75 h.p. and 90 h.p. Cost you even less.

CLEARANCE SALE
USED BOATS AND TRAILERS.
Utility Trailer $35.00
12' Ski Boat Runabout, steering, windshield, lights and speedometer $153.00
15' Sea Babe Express $395.00
16' Clinker Rowboat, with oars $95.00
12' Utility Boat with deck $55.00

FACTORY CLEARANCE
THORNE'S ALUMINUM BOATS
12' Crusaders $219.00
14' Crusaders $279.00
Limited Supply—While They Last

GUARANTEED
USED OUTBOARDS
66 Johnson 3-h.p. $165.00
60 Minus Seagull $125.00
65 3½-h.p. McCulloch $125.00
65 3½-h.p. Viking $110.00
55 Johnson 3½ h.p. $120.00
61 Johnson 5½-h.p. $245.00
59 Johnson 5½-h.p. $165.00
63 Johnson 9½-h.p. $335.00
63 Evinrude 18-h.p. $375.00
64 Evinrude 18-h.p. $425.00
60 Evinrude 10-h.p. $195.00
61 Johnson 15-h.p. $395.00
Seagull Century Long $155.00
60 Johnson 40-h.p. Electric $295.00
62 Johnson 75-h.p. Electromatic $725.00
62 Johnson 35-h.p. $195.00
63 Johnson 75-h.p. Electric $725.00

'ANGUS MARINE
2230 Douglas St. EV 4-7131

M M M M M M M M M

SUPER SUMMER SALE
USED OUTBOARDS
65 EVINRUDE 3 h.p. $219
63 SEAGULL 3 h.p. $99
62 MERCURY 25 h.p. $395
61 MERCURY 20 h.p. $395
62 JOHNSON (electric) 25 h.p. $325
62 MERCURY 30 h.p. $495
64 JOHNSON 90 h.p. $875

NEW OUTBOARDS
Come on in, we deal!

USED BOATS
16' AQUA STAR (fibreglass) complete with covered top, side guide steering, powered by a 1962 Mercury 30 h.p. motor, with a 1963 Johnson 3 as auxiliary power. Also includes Tee-Nee trailer. This unit is absolutely immaculate. Finished in red and white. Your chance to get boating. $1995
16' CLINKER BOAT with cabin, powered by a 1956 Scott 40 h.p. electric, a nice clean boat. Super Sale Price $375
(This unit in the water, demo can be arranged).

NEW BOATS:
12' STARCRAFT aluminum $249
14' DOUBLE EAGLE (fibreglass) $295
16' DOUBLE EAGLE hardtop $1 495
Also Grew and Creeliner Boats

ACCESSORIES:
SKIS SKI BELTS
TOW ROPES LIFE JACKETS
10% OFF!

MERCURY:
THE WORLD'S NO. 1 OUTBOARD

MERCURY MARINE
SALES & SERVICE
(Div. of Mayfair Motors Ltd.)
Action Address, 726 Cloverdale
Action phone 383-8022

M M M M M M M M M

MULLINS
SALE SPECIALS
20' TRAVELER Deck BOAT Reg. $520 SPEC. $499
12' TRAVELER Alum. Canoe Reg. $250 SPEC. $225
14' TRAVELER Sea Boat Reg. $295 SPEC. $279
14'2" TRAVELER Cruisemaster Reg. $395 SPEC. $350
16' TRAVELER Sleeper Seats Reg. $395 SPEC. $350

1 ONLY
14'2" TRAVELER Sleeper seats (slightly marred in shipment) 40 h.p. Johnson electric, trailer. TRENEE Trailer, complete $1749

MULLINS MARINE SALES LTD.
927 YATES ST. EV 2-1928
AT THE SIGN OF THE BIG MERCURY

NEW BRONZE DINGHY LIFTING davits mounted on swim grid. Rudder and propeller shafts made to order. "Simplex" trolling girdles and gears with hydraulic gives. SMITH BROS. FOUNDRY & MACHINE WORKS LTD. 638 Pemberton St. 384-1625

VAN ISLE OUTBOARDS
656-2085 SIDNEY
PHONE ANYTIME
1 only, 1964 50 hp Mercury, all electric $700

OUR BIG, BIG SEMI ANNUAL Bid Auction Sale will be held July 30th through 31st. Come give us a bid on any boat on the lot. Finances available, trades considered. West Coast Boat Sales on Trans Canada Hiway and Thetis Lake Underpass. Phone 478-1147 or 384-1986.

SHARK 24 CLASS SLOOP, A Canadiana best buy in fibreglas—happy sailing to—F. Redlick, D. Ferguson, D. Roberts, J. MacDonald, Mr. Van Den Dreische, Jean Pierre, Mr. Strongsmann, B. Saunders. Phone 477-3784.

NEEDED 50 MORE BOATS, motors and trailers for our Semi Annual Bid Auction Sale. Your boat must be in before July 30th. Free pick up on request. For further details phone West Coast Boat Sales, 478-1107 or 384-1986.

22-FT. BRANDLMAYR OUTBOARD cruiser, boatyard-built. Foam rubber mattresses, toilet, sink. (Ready to go.) Phone EV 4-5320, after 6 p.m. EV 2-7988. See at 2052 Byron St. Oak Bay. Consider smaller boat.

SACRIFICE $800 MOVING. 17' cabin cruiser, toilet, fibre glassed deck and hull, 35 h.p. motor and controls. Completely painted this season, extras. 386-5260.

21' GLEN-L IN THE WATER AND ready to go. Head, dinghy, 75-hp Evinrude and Seagull motors. Very reasonable for quick sale or would trade for 16' to 18' fast fiberglas boat and trailer. 656-3750.

SEASON'S BEST BUY! 16' CABIN boat in excellent condition with 6 h.p. Briggs and Stratton inboard. Treat for fishing. $280. 384-1553.

BASIC MATERIAL FOR 7'9" SAB-47 sailing boat. $27.50.
SAANICH LUMBER YARDS
3041 DOUGLAS ST. EV 5-2496

SKI OR FISH—12' BOAT, windshield, controls, 28-h.p. Scott, tilt trailer, extras. All in top condition. $585. EV 4-1441.

CANOE COVE MARINA LTD.
BERTRAM AND SHEPHERD
Swartz Bay, 656-3612, Sidney, B.C.
SEE US FOR RECONDITIONED marine engines and parts. Orv Marine, 10 Erie St., EV 3-8512.

11' PLYWOOD, 56" BEAM, GOOD sea boat, $50 or best offer. Ph. GR 9-1387.

BOATHOUSE OR HOUSE BOAT, Shawnigan Lake. Sacrifice. EV 3-9160.

REDUCED TO $325
13' Plywood boat, motor and trailer. 479-2878.

12-FT. SPRINGLOK ALUMINUM boat with 3-h.p. motor. Like new. $350. 478-4778.

14-FT. FIBREGLAS, 35 H.P. MERcury, trailer, skis, life jackets and extras. All new in '65. 385-9983.

NEW 12' 6" MONK DESIGNED plywood utility, completely fiberglassed, $325. 656-3686.

FOR SALE, 12 FT. ALMINUM boat, 5½ h.p. motor, A-1 condition. EV 5-5887.

TUMBLEWEEDS

80 BOATS AND MARINE

BOATING SHOWCASE
BIG DISCOUNT ON ALL
66 EVINRUDES
Bank Financing, Trades Welcome
Inventory Reduction
SALE
1 only 16'3 Thermoglass hardtop sleeper seats stein cover, 110 h.p. Volvo 140. Speeds to 40 m.p.h. Reg. $4,195. Sale $3,779
2 only 16'3 Thermoglass hardtop. Reg. $1,745. Sale $1,535
2 only 14'3 Thermoglass de luxe. Reg. $985. Sale $799
4 only 12' Springbok cartopper, deep, wide, safe fishing boat. Reg. $215. Sale $169

Here Are a Few of our Many
USED BOATS
16' fibreglas runabout, yellow, good condition. Vivatex top. $775
17' Skagit hardtop, sleeperette seats, blue deck, white hull. Many extras, rebuilt Johnson 75 elec. Priced to sell at $1,495
17' Express cruiser, full top bunks, head, galley, twin helmsman seats, electric bilge pump. 1960 Evinrude 40 h.p. elec. Excellent condition. Good value at $1,495
18' Cruiser, planked hull, 1964 Evinrude 60 h.p., many extras $1,395
19'6 Bermuda sloop, sleeps 2, head, universal 12 h.p., extras $1,695
Good Selection Used Motors

FINEST REPAIR SERVICE SHOP ON THE WEST COAST
ALL WORK GUARANTEED
OAK BAY MARINE
SALES AND SERVICE
1227 Beach Drive 384-4141

VAN ISLE MARINA
CANADIAN CHRIS CRAFT
Today's best value in Express Cruisers. Soft, level ride at all speeds, bar, lift and bed at our sales desk.
BETTER USED BOATS
A good choice of outboard cruisers. Choice of five at less than $2,000. Some including trailers.
25-ft. Auxiliary Sloop in beautiful condition, and a very good cruising sailer. 25 h.p. auxiliary inboard gives 6 knots. $8,900.
We have many good inboard cruisers of all types.
27-ft. Flying Bridge Cruiser in top condition. Vee-drive Chrysler motor gives roomy sedan cabin. Speeds up to 21 knots. Lots of extras. $9,900.
28-ft. displacement farbily cruiser. $6,250.
23-ft. Brandlemayr. Immaculate. 185 h.p. G.M. Bonhouse gives with this at $6,500.
25-ft. Flying Bridge Cruiser, 145 h.p. G.M. $4,500.
There are many more boats for sale. See Steve Dickerson or Geoff Simpson for particulars.
VAN ISLE MARINA LTD.
Tsehum Harbour, Sidney. 656-1138

1966 PEERLESS 5-h.p. air-cooled outboard, $189.
* * * *
BRIGGS-STRATTON and TECUMSEH engines from $78.80.
1 used 7½ h.p. WISCONSIN with clutch, $195.
6 h.p. CLINTON, $95.
Parts and Repairs.
VIC. LAWNMOWER HOSPITAL
834 Johnson St. 383-5552

MAYHEW AND STRUTT LTD. 2300 Douglas St. Representing American Marine Ltd. of Hong Kong. Grand Banks Heavy Duty Cruisers and "Mapelian" Diesel Motor Sailers. Quality boats for the experienced yachtsman. Demonstration by appointment. Exciting American Designs built in exacting American standards by meticulous Chinese craftsmen. Phone 386-7704 Ask for Don McCowan or Logan Mayhew.

17 FT. CABIN CRUISER, EXCELlent condition, yellow cedar panelled hull, powered by 40 h.p. Johnson outboard with 3½ Johnson for trolling. $650. 384-9587 evenings.

FOR BRIGGS-STRATTON, KOHLER, Tecumseh and Clinton engines and parts, see B.C. Power Mower Sales, 882 Fingard, EV 3-6813. New motors from $65.

5-TON ATKIN SLOOP — $6,000. Extensive offshore cruising record. Fully equipped, and ready for sea. "Tropy" at Fisherman's Wharf, Victoria.

TROLLER, 34-FT.; SIX GURDIES, licensed, fully equipped and ready to fish. $1,800. Boat accepted and some financing. Victoria Press Box 372.

18' CABIN CRUISER, SECOND year in water. 45-h.p. electric motor, 1963 Century plus Seagull, 1965. Built-in tanks, sleeps 2. Other extras. GR 9-4082 evenings.

A FEW WEEKS LEFT. Book now for USAIL sailing holidays in August and September. All boats fully equipped and insured. ROSUN'S LOCKER, 560 Johnson St.

HANDYMAN SPECIAL, GOOD 31-ft. workboat type hull, GM gas power, enclosed heads. Wheelhouse and cockpit need some interior finishing. Phone EV 4-1734.

MARINE JOINER WORK and repair a specialty.
NICHOLSON BOAT WORKS
2381 Glasgow Ave. EV 4-4767

HOUSE BOAT FOR SALE 44'x8'. Living room, kitchenette and bathroom, furniture, oil stove and TV. Phone 478-4643.

24' DISPLACEMENT HULL, 9' beam, Graymarine power, head and stove, sleeps 4, all round good condition. $1,800. GR 9-3056.

23' SEDAN CRUISER, GOOD SEA boat, could convert to light commercial. Chrysler marine motor, $1,400 or mortgage. Phone 656-1649.

9'6" BOAT, $65. TRAILER, $85. 1960 Johnson 10 H.P., $175. Trestlebr, $200. Phone EV 6-6257 between 5 and 8 p.m.

12 FT. RUNABOUT, 22 H.P. MERcury motor with custom trailer. Good for skiing or fishing. $425. EV 4-1594.

FOR SALE, 1960 12-H.P. Scott outboard motor, good condition. Never used in salt water. $135. Ph. 384-6394.

16-FT. BELL BOY DE LUXE RUNabout, 50 h.p. electric Evinrude. Fast. Like new. $100 will handle. Accept car in trade. 478-1824.

26-FT. SEABIRD YAWL, 2 MOTORS and dinghy. Excellent condition. 598-5054.

BOAT TRAILER, $65; OR NEAREST offer. Al's, Bay at Catherine. 383-6353.

FIBREGLAS 8 - FT. DINGHY, Johnson design. Excellent yacht tender. $75. 386-9708.

LIGHTNING SLOOP, REGISTERed. Dacron sails. All good condition. $750. 386-9709.

20 FT. CRUISING SLOOP, FULLY equipped. Seagull auxiliary. Kent's Marina, Ladysmith. CH 5-3369.

6 H.P. LAWSON INBOARD MOTOR, good condition, $75 or best offer. EV 3-1379.

FAST 19 FT. 6 IN. INBOARD. LAPstrake hull, 6 yrs. old, includes 10-h.p. Mercury and dinghy. 479-4874.

17'6" RUNABOUT $140. CALL after 5. 2297 Amherst, Sidney. 656-2653.

16' CABIN BOAT 10 HP JOHNSON, $295. Phone 652-1564.

The Daily Crossword Puzzle

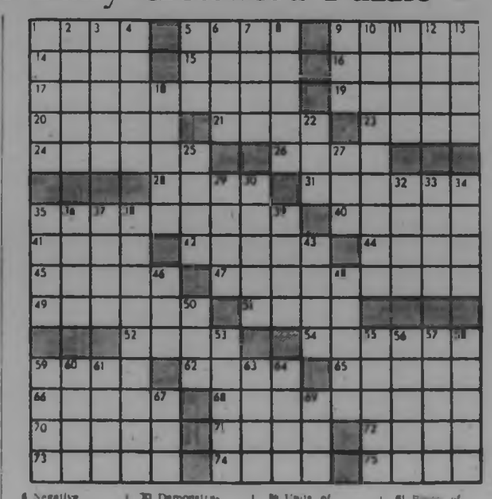

ACROSS
1 To vanish (Scot.)
5 Friends
9 Tossed about by the waves
14 Piece of metal
15 Unrestrained revelry
16 Saint Sta.
17 Disposition to be silent
19 Atlas ... rocket
20 Having wings
22 Bound
23 U.S. cartoonist
24 Remove
26 Restow excessive love
28 So. Calif. campus: Abbr.
31 Unctuous preparation
35 High-ranking officers, 2 words
40 Ornamental issues
41 Direction
42 Fur-bearing mammal
44 Seed coat
45 Drops
47 Severity
49 Give new designation
51 Talk wildly
52 Not new
54 Kind of mine
56 Burn to some extent
62 Tormented: Slang
65 Make meat happy
66 French composer
68 Port in Syria, Israel, etc.
70 Form of oxygen
71 Forbear
72 Pert. to a time period
73 Numerical prefix
74 Irritate
75 Acute exposer

DOWN
1 Famed violin
2 Tree
3 Peter Marlsburg is its capital
4 Not very original
5 Before, Proin
6 Negative phrase: Dial.
7 Places
8 Equine
9 Group to which 22 Down belongs: Abbr.
10 Pert. to certain opera composer
11 Length x breadth
12 Serious offenses
13 Product of combustion
18 Constellation
21 G.P.'s nickname
25 Repetition of sound
27 Number
29 Building material
30 Perfume
34 Unit of 11 Down
36 Demonstrative word
38 Fish
39 Gruff person
40 Violent anger
37 Hindu month
39 Former Can. prime minister, 2 words
38 Clear pale-yellow liquids
43 Abbreviation on invitation
46 Letters
48 Feminine name
50 Suffix denoting profession
53 Grief
55 Change
56 City on the Nile
57 Heating vessels
58 Units of movie film
59 Farmer's concern
60 Murky atmosphere
61 Rings of England
63 Jane 73 Across
64 Satan's forte
67 Meadow
69 Tick on bird

Previous Puzzle Solved:

80 BOATS AND MARINE

14 FT. BOAT AND TRAILER with 20 h.p. Johnson, 3 months old, complete with controls, $650. Phone 477-3756.

14-FT. FIBREGLAS BOAT WITH 18 h.p. Evinrude motor. Mastercraft boat trailer, complete, $725. Ph. 652-2114.

BRIDGE DECK CRUISER, 31 FT. with radio phone, depth sounder, sleeps 5. Offers. 758-2132.

10-FT. FIBERGLASSED BOAT, 5-h.p. Viking outboard, $225. Phone GR 9-2108.

FOR SALE—PROPELLER FOR 35-hp Mercury, 7-ft. oars, trailer winch. 385-6344.

WANTED—CANOE, 14-16', PHONE 478-1086.

400 LB. BOAT TRAILER AND Boat controls. Phone 652-2288 after 6.

8 FT. MINIMAX - HYDROPLANE, $18. EV 4-0687.

GRAYMARINE 125 - H.P. GOOD condition, $800 or offer. 642-3236.

20-FT. SLOOP WITH INBOARD $1,800 or offers. Phone 382-0982.

14' RUNABOUT, MERC 45 TRAILer, auxiliary motor. EV 3-9836.

1964 MERCURY 6-H.P. OUTBOARD Excellent condition. $200. GR 9-3108.

81 TIMBER

NEAR PRINCE GEORGE, 180 acres forest land, $4,500. Terms available. P. O. Rainsford, 894 Fort, Victoria, B.C. 382-7322.

WANTED — FIR OR BALSAM standing or felled timber. Perry Price GR 9-2889.

82 MISCELLANEOUS FOR SALE

USED STOVE BARGAINS
30" Frigidaire Automatic Electric Range $69.00
36" Norge Automatic Electric Range, like new $69.00
30" Frigidaire Automatic Electric Range $49.00
21" Fairbanks Morse Cottage Range $39.00
23" Moffat Cottage Range, Red Spot elements $29.00
2 only 40" Electric Ranges in good working order. Special, each $19.00
C. TAYLER
707 Johnson St. EV 3-3281

USED WASHERS
WESTINGHOUSE automatic laundromat $129.95
SPIROLATOR wringer washer $59.95
Both in good condition
MAIS FURNITURE
1821 Cook EV 5-2433

AUTOMATIC ELECTRIC RANGES at T & T Variety—24" P.B. G.E. $49.95; Westinghouse 24" $49.95; Frigidaire 30" visual oven and rotisserie $109.95; 30" Frigidaire $95; excellent R.C.A. TV in mahogany cabinet $49.95; floor model toaster in lovely condition $49.95; late model Viking square top washer with pump and timer $89.95; 15 tube Viking fridge in perfect order $79.95; Philco fridge cross top freezer $59.95; Westinghouse dryer $69.95. T. & T. Variety, 2805 Douglas. 383-5393.

4 YEAR OLD TAPPAN ELECTRIC range. Electric timer, automatic oven, glass oven door, also Inglis automatic washer. 479-1351.

PORTABLE WESTINGHOUSE TV $50; camp cots, $2.50 each; 12-gauge shotgun, $10; .22 rifle, $12; adding machine, $30. 478-4221 after 7 p.m.

ALUMINUM WALL SHELVES, $3; GE floor polisher, $10; baby's crib, $10. 479-6987.

HEAVY DUTY LINO, SINKS, TOILETS, utility trailer, cast pipe and fittings. 1142 North Park.

FURNITURE AND EQUIPMENT suitable for summer cottage. Phone GR 9-6298.

STEWART - WARNER FRIDGE, 34x32 in., $25. EV 6-2937 after 6 p.m.

CHESTERFIELD CHAIR, COPPER Picture of the Last Supper. Coffee table. G.E. polisher. EV 3-0820.

UMBRELLA TENT SLEEPS 14, $45; 8' plywood pram, near new, $65. 288 Burnside East.

ELECTRIC LAWN MOWER; INside and outside doors. EV 3-0820.

POWER MOWER, 18-IN. REEL, $35. T.V. rotor $25. 880 Darwin Ave.

24-IN., 220 VOLT, ELECTRIC STOVE Best offer. EV 3-9586.

KENMORE AUTOMATIC WASHER, factory rebuilt. 386-0672.

CRIB $15; CARRIAGE $20; STROLler $10; baby-chair $10. 384-4708.

9 CU. FT. GIBSON FRIDGE CROSS top freezer, $49. 384-7813. All-Temp.

BENDIX AUTOMATIC WASHER, $50. 384-9000.

CADDIE CART, LEATHER BAG, 8 irons, 2 woods, $30. EV 3-0980.

2 ROLL-A-WAY COTS, GOOD CONdition. EV 5-7530.

82 MISCELLANEOUS FOR SALE

EATON'S
RED STAR
TELEPHONE SPECIALS
Special values await you from our Catalogue Division . . . just dial 382-7141.
Ask for
"Telephone Shopping"

VIVID PRINTED TOWELS—fringed style measure about 20"x38". Assorted match. SPECIAL ..... pair $1.49

TEEN JUMPER-DRESS COMBINATION — to wear four ways. Aqua or white. Sizes 8-18. REG. $6.98. SPECIAL ..... each $3.49

COTTON POPLIN JACKET — new floral print. Teen sizes 8 to 16. REG. $7.98. SPECIAL ..... each $4.98

MEN'S BOXER SWIM TRUNKS — navy or goldtone. S, M, L or XL. REG. $5.00. SPECIAL ..... each $3.29

MEN'S RAINCOATS — Toreyline and cotton. Beige or black. Broken sizes. REG. $19.98. SPECIAL ..... each $13.99

WOMEN'S AND MISSES' DRESSES —a wide array of dresses from our Spring and Summer catalogue all reduced 10%. Dial Telephone Shopping for complete details.

Phone Now — Limited Quantities
Dial 382-7141 — Ask for "Telephone Shopping"

LES PALMER'S
ANNUAL
AUGUST CLEARANCE
SALE
MENS SUITS
4 Tails, each $25
17 Regulars and Tails, each $33
SPORT COATS
14 Tweeds, worsteds and flannels, each $21
12 Corduroy, each $25
MANY UNADVERTISED BARGAINS
PULLOVER SWEATERS $4.95
MEN'S HOSE ..... 77¢
BOXER SHORTS ..... 3 for $1.00
MEN'S PYJAMAS $5.00
SPORT SHIRTS $2.00
DRESS SHIRTS, terylene $4.95
WALKING SHORTS $3.49
SLACKS, wash and wear $4.95
SLACKS, wool $9.95
RAINCOATS $14.95
BLAZERS $29.50
ALL SALES GUARANTEED
With Money Back Satisfaction
Shop early while the selection is at its best.
LES PALMER
714 View St. 382-2825

CONTINENTAL SPECIAL
Freight claim merchandise. Slightly damaged, 4-track stereo tape recorder, fully guaranteed.
Reg. $369.50 ..... $199
$10 down $10 per month
2-piece chesterfield $135
Good choice of colors.
Clearance of floor model T.V's and Stereos.
CONTINENTAL
HOME SUPPLY LTD.
851 Johnson St. 386-2458

SAVE 20% ON 6-LB. TINS, PARTly granulated Baba's Honey. 5 tins for $5. 1680 Landowne Rd.

40" INGLIS GAS RANGE $60. Hallicrafter TV $5, as is. 3435 Cook. EV 2-0374.

9.2 CU. FT. McCLARY REFRIGerator, cros top freezer, $85. Phone 384-2772.

STEPPING AND PATIO STONES Any size, shape, color. GR 6-2074 1736 Island Highway

PRESS-O-MATIC FOR SALE. Phone 386-9000.

CHOICE YOUNG HEREFORD beef sides, 44c. lb. GR 9-1750.

LONG WHITE WEDDING DRESS, size 12. $50. EV 6-0567 after 6 p.m.

82 MISCELLANEOUS FOR SALE

SERVICE AND LOW PRICES
MORE MEAT FOR YOUR DOLLAR
COMPARE ANYWHERE
STEAKS—Porterhouse, Sirloin T-Bone ..... 69¢
Round Steak (full cut ..... 79¢
Barb-b-q Steak ..... 49¢
Cross Rib Roast ..... 65¢
Rump Roast (all cuts) ..... 79¢
Freshly sliced lunch-meats, Pickle and pimento loaf, Macaroni and cheese, English Brown, Variety Loaf ..... 49¢
GRAIN FED ALBERTA BEEF
Side 55¢ Hind Quarter 63¢
Front Quarter 42¢
Cutting and wrapping included
VICTORIA MEAT MARKET
625 JOHNSON ST
1 Short Block from Centennial Square Parkade

HALF PRICE SALE CONTINUES
* DRESSES * SUITS
* BLOUSES * SHIRTS
* SPORTS WEAR
Many non-advertised specials — all items from regular stock — prices 20% to 50% off.
KAROLYN'S STYLE SHOPPE
382-8662 2519 Estevan

TRUSSES
SURGICAL SUPPORTS
Elastic Hosiery
Wheel Chairs
9:30 a.m. to 9:30 p.m. Daily. 11 a.m. to 6 p.m. Holidays.
OWL DRUG
Downtown 386-6761 Free Delivery Mayfair 386-3448

GENERAL ELECTRIC
"BUILT-IN"
APPLIANCES
* COOK TOPS
* DISH WASHERS
* DISPOSALS
* OVENS
Liberal Discounts to Licensed Contractors
W. R. MENZIES & CO
911 Fort St. EV 3-1112

MOVING—MUST SELL FOR BEST offers: 1964 Scotsman 2-door hardtop, has 230 GMC 283 cu. in. in result motor, 1964-50 h.p. Mercury outboard motor and controls, used only 20 hours, 2 double bins with head boards and matching vanity and dresser. One double bed mattress and box spring, single bed mattress with box spring and headboard, 9'x15'x7½' cabin-style tent, 1964 console model 23" Diamond TV. Chrome kitchen suite. Coffee tables, kenmore zig-zag automatic sewing machine. 656-2709.

DE LUXE POLAROID CAMERA, largest size, with close-up lens, flash and leather case, fully automatic for sleeping bags, camp cooker, life jackets, etc. EV 3-3134.

TAKE ADVANTAGE OF FORSTER'S August Fur Sale by trading in your used fur on a new one. FORSTER'S FURS, Established 1908. 720 Yates EV 3-2514

NEW AND USED WASHERS AND dryers. Island Washer Sales and Service, 615 Chatham. EV 2-9613.

FROM DENMARK, CHIPWOOD Camembert, Romano, Karem. 120 KINGS OF CHEESE. Corner of Gorge Road and Harriet

CLEARANCE SALES
This season's summer dresses. Avenue Dress Shop, 2250 Oak Bay Avenue.

NIAGARA CYCLE-PAD MASSAGE set, Battery charger, Stanley plane, Marina pump, Tire chains, coffee perks. GR 9-4349.

LIKE NEW, ELECTRIC RANGE, refrigerator, automatic washer, dinette set, kitchen table and 2 chairs, garden tools. 384-8614.

ONE LLOYD CARRIAGE, GOOD condition, $20, baby lounge, $2.50; horse rocker, $2.50. EV 3-3567.

FULL LENGTH WHITE LACE wedding dress, excellent condition. Size 9. 478-8113, mornings or after 6.

WOOD AND COAL STOVE AND baby carriage, both in good condition. 384-9868.

10 CU. FT. CHEST TYPE FREEZer, $100. Double cement wash tub with stand, $18. 383-1934.

POWER MOWER FOR SALE. 384-8276

TOOL BOX AND TOOLS FOR SALE. EV 2-7568

BABY BUGGY, CAR BED, JOLLY jumper, playpen. 479-1968.

FOR SALE, PRO MATCHED SET of golf clubs. EV 3-8870.

8x12 TOURIST TENT. 386-1913.

82 MISCELLANEOUS FOR SALE

WHEEL CHAIRS
for sale or
for rent
By the day, week,
month or year.
Surgical Supplies Ltd.
a division of
McGILL & ORME
1012 Broad St.
EV 4-8433

MONTH-END CLEARANCE of USED APPLIANCES and FURNITURE
Chisholm Radio-Phono Console, Walnut $50.00
Zenith Wringer Washer, Timer and Fabric Control $83.00
2-Pce. Chesterfield Suite $69.50
3-Pce. Chrome Suite, Arborite top table $29.50
FREE DELIVERY—EASY TERMS
STANDARD FURNITURE
BARGAIN ANNEX
Pandora Ave., Opposite B.C. Hydro Bldg.

50 lbs.
BONELESS BEEF PACK
All meat, no bone
Boneless Bar-B-Q steaks, Boneless Roast, Lean stew, Beef Steakettes, Bar-B-Q Burger Patties and minced beef.
$34.50
Sides of Beef ..... 55c lb.
HARVEY'S FINE MEATS
2709 Quadra EV 3-3031

Summer Sale of
FROST - FREE
REFRIGERATORS
1966 Models in 12 and 14-cu. ft. combination freezer - refrigerators. Prices reduced up to $100.
HARKNETT FUEL LTD.
2333 Government EV 4-9381

HEAVY-DUTY 9X12 BLUE COTtage tent, $45. 9x12 brown rug, $15; light walnut cabinet radio, $35; as-new 24-volume 1961 edition Encyclopedia Britannica, $400 new, sacrifice for $250; 21-inch reel 4-cycle power mower, $30; modern green chesterfield, arms need repair, and matching green chair, $35, some odd-size windows, 30c and 35c. 30 sheets 4'x8'x¼" utility grade plywood, $4 per sheet. 385-6963.

THE BRITISH UPHOLSTERY

83 MISCELLANEOUS WANTED

CASH FOR YOUR TYPEWRITER or adder. EV 4-6145.

220-VOLT, 180 AMP ARC WELDER. 508 Selkirk. 383-1788.

WANTED—LARGE FAMILY CABIN tent. 642-3780.

GOOD USED DOORS
478-1982

WANTED, HAND SAW. CASH
EV 2-9748

WANTED, MORTAR MIXER.
479-5606. 384-1595.

WANTED 48-INCH WIDTH BED, good condition. 388-5060.

84 SWAPS

ATTRACTIVE 2-BEDROOM HOME, utility room, no steps, garage, conveniently situated. Will swap equity or agreement for sale, car or ? Ph. 383-8191.

ANYTHING OF SALEABLE VALUE will be taken in on trade at Morrison's Used Car Division. 3060 Douglas at Finlayson. Phone 383-5777.

VICTORIA CONSTRUCTION LTD takes trades on custom-built houses. Phone Mr. Jones EV 4-3212 or 386-2226 for full particulars

WILL SWAP 10-FT. HYDROPLANE with Mark 25 and trailer for inboard or motorcycle. Value $250. GR 9-6053 after 6.

LARGE CRIB AND MATTRESS, As new. Walker with jumper, large size doll crib with drawers, baby buggy for bunkbed or sell. 388-5639.

1955 DODGE REGENT AUTOmatic. Swap for golf clubs or cash. 386-0822.

SWAP 1956 FORD FAIRLANE, new paint, for pickup truck or sell. 642-3625.

WANTED GARDEN PRODUCE IN exchange for fresh salmon. Ph. EV 2-3894 after 7 p.m.

FURNITURE, BOATS OR ANY thing of value accepted in trade. Telmac Swap Shop EV 5-5441.

SWAP 40 H.P. INBOARD COMplete for approx. 35 h.p. outboard. 656-3713.

54 CHEV. FOR CYCLE OR BOAT. Value $100. 383-8095.

85 ANTIQUES

WEAPONS COLLECTION, 51 Pieces. Guns, swords, battleaxes, spears, etc. Period 1725 to 1900. $1,200. SIDNEY TRADING POST.

2372 BEACON AVENUE, SIDNEY.
SIDNEY TRADING POST
—We Buy and Sell—
2372 Beacon Ave., Sidney, B.C.

86 MISCELLANEOUS TO RENT

RENT TO OWN A SEWING machine of your choice, $2.50 per week.
SAWYER SEWING
811 Fort St. 383-6779

TV - RADIO - RECORD PLAYER-tape recorder, daily, weekly or monthly. Kent's Ltd., 383-7104.

WANTED TO RENT, 15-FT Trailer, sleeps four, for one week. EV 2-6432

90 PETS AND SUPPLIES

FOR SALE—TWO LOVELY REGIstered Shetland Sheepdog puppies. These bright, beautiful miniature collies are both adorable pets and prospective show dogs. Golden sable. Miss Roberta Bruce, 1035 Tolmie Ave., 383-8236.

BEAUTY AND BRAINS IN A small package. Registered Sheltie (miniature collie) pup. Lovely temperament, 9-wks-old. Mrs. R. Thurber, 798 Ardmore Dr., R.R.2, Sidney. 656-2168.

BLACK STANDARD POODLE PUPpies, outstanding blood lines, disposition guaranteed, inoculated. Both parents and puppies can be seen at the Doggy Wash. EV 5-9816 (Prop. Michael Williams Kennels)

HOME of ALL PET SUPPLIES
VICTORIA'S PET SHOP
Broad at Johnson. EV 4-3721.

THE DOGGY WASH, EV 5-9816. Grooming, Clipping, De-fleaing. Your poodle's care a specialty. Boarding small dogs and cats. (Div. Michael Williams Kennels)

HARVEY'S PET FOOD — ALL meat, 2 lbs. for 33c. Harvey's Fine Meats Ltd., 2708 Quadra at Hillside. EV 3-2081, EV 5-3953.

MOVING, BEAUTIFUL, PURE bred wire-haired fox terrier. Lovely disposition. Two yrs. old. Will sell as pet to a good home. 384-7922.

MICHAEL WILLIAMS KENNELS
BOARDING AND TRAINING
Dogs and cats boarded. Large runs. PAT BAY HWY. 652-2113

DUE TO ALLERGY, MUST SELL black and white, registered, male Cocker spaniel. 18 months old. $50 with papers. 382-4188.

FOR SALE 6-WEEK-OLD PART terrier and spaniel pups. $7.50 for males and $5 for females. EV 3-5020.

WIREHAIRED FOX TERRIER pups, male, shots, registered. EV 4-3429.

BEAUTIFUL BLACK OR BLACK and tan German shepherd female pups. $15. 656-3777.

FREE TO A GOOD HOME — Springer Spaniel and boogie. Phone 479-6417.

SEVERAL KITTENS AND YOUNG cats are needing good homes. C.P.L. 383-6190, 384-9492.

GO-DUF KENNELS. REGISTERED. 1 male, 1 female bull pups, 3 mos., inoculated. EV 4-4853.

THE IDEAL HUNTER—GERMAN short-haired Pointer pups. 479-4198, 479-9189.

GOOD SHEPHERD SHELTER. Mill Bay. We have many nice puppies and kittens. 743-5528.

SPECHT'S AQUARIUM
and pet shop. 1220 Gov't (opp. Post Office). Black veil angels $2.25.

REGISTERED SILVER POODLES. 12 weeks, miniature. EV 3-2308.

DACHSHUND PUPPIES. 2 MOS. 3 males, had shots. $50. 656-2846.

CHIHUAHUA PUPPIES FOR SALE. EV 2-7634.

REGISTERED GERMAN SHEPherd puppies. 477-4163.

TWO ADORABLE KITTENS. FREE to good homes. 383-1258.

REG. PEKINGESE PUPPIES. BEST quality blood lines. 598-3027.

SIAMESE FOR SALE. 479-1923 — Lovely seals and blues. Adults.

KEESHOND PUPPIES, 479-4737. 1314 Alan Road.

SEALPOINTS. 7 WEEKS OLD pedigreed stock. 384-7044.

REGISTERED PUG PUPPIES AND Collies. Cavalcade. GR 9-3851.

EXPERT POODLE CLIPPING. Granada Poodle Parlour. EV 4-9766.

STUD WANTED FOR BLACK AND brown min. dachshund. EV 4-6794.

POMERANIAN PUPS FOR SALE. EV 2-4658

REGISTERED C.K.C. WELSH Corgi dog, 9 months. 382-9477.

TWO FEMALE MIN. POODLES. One silver, one beige. 385-5858.

BABY RABBITS, BROWN, 75c. 478-6881.

91 CHICKS, POULTRY, HATCHING EGGS, SUPPLIES

LEG-HAMP. CROSSES, MARCH 9 hatch, $1.80. 656-5422.

92 LIVESTOCK, SUPPLIES

LIVESTOCK AUCTION
SALE
SATURDAY, AUGUST 6th, 1966
TIME: 2:30 P.M.
Being favored with instructions from Mr. Harvey Dobbs of Old Island Highway, south of Chemainus, I will offer for sale on his premises: 50 head of real good Holstein heifers, fresh and due to freshen. Terms—cash. T. J. Boyles Auction Sales, Duncan, B.C. Phone 746-6252 or res. Cobble Hill 743-2525.

1961 VAUXHALL ENVOY SEDAN. Top condition. $750. Phone 478-4512.

1954 CHRYSLER. GOOD CONDItion. $800. Phone: 477-2068.

VERY QUIET, 14 MONTH. REGIStered Jersey heifer. 652-2008.

NEVER - RAINED - ON HAY — $1 bale. GR 8-1072.

WESTERN SADDLE, BRIDLE, breast plate & taps, $95. GR 8-2822.

HEREFORD COW AND CALF $225. 656-5494.

PINTO PONY AND EQUIPMENT. Used to children, $125. 477-6894.

TWO BEE HIVES. OPEN FOR offers. Phone GR 9-1283.

FEED POTATOES, 75c A SACK. 477-1938.

PARKSIDE ACRES
Horses boarded at reasonable rates. Excellent facilities for pleasure riding and training. Experienced instructors for riding lessons. Call or visit 1533 Ash Rd. 477-6448.

JERSEY BULL, 7 MONTHS, MILK fed. Make good veal or can be registered. Has markings for excellent herd sire. 656-3177.

FOR SALE — 4-YEAR-OLD REGIstered Anglo-Arab mare. Has been trained in English style. 15.4 hands. Phone 245-3490.

7-YEAR-OLD MARE, SOUND, 14 hands; 2-month-old filly, tack and electric fencer. 479-2772.

SPIRITED GELDING, NEW QUILTed saddle, bridle and halter. $325 complete. 479-2075.

WANTED—YOUNG RIDING HORSE including bridle to a good home and reasonably priced. 388-5080.

FOR SALE. 4-YEAR-OLD QUIET Palamino mare. 2289 Millstream Rd. Phone GR 9-2856.

1957 THAMES VAN.—RADIO, NEW snow tires—very good condition. $750 cash. 478-3212.

1959 RAMBLER SUPER 4-DOOR. Excellent condition. Radio. Standard shift. GR 9-6462.

IMMACULATE
'60 T-Bird hardtop. P.S., P.B., electric windows, low mileage. 386-9624.

13,000 MILES. IMMACULATE '64 Ford Country Squire Station Wagon. 383-7070.

'55 CHEV. 6 CYLINDER. NEEDS transmission repair, tires new with roof rack. $235. 382-8717.

1951 PREFECT GOOD MOTOR, good car. $35. 656-3501.

'55 FORD 2-DR. V8. OVERDRIVE
'51 THAMES ½-TON. 479-2137.

1963 COMET STATION WAGON, perfect. Reasonable. EV 5-6344.

'60 RAMBLER SUPER. $850. Immaculate. 1513 Oakcrest Dr.

1960 PLYMOUTH SEDAN. EV 5-0016 after 6 p.m.

1960 VOLVO 3-DOOR SPORTS. Excellent condition. 382-4893.

100 CARS FOR SALE

T — E — L — M — A — C

64 VALIANT Hardtop.
Reg. $2,450 ... Today $2,291
62 MONZA 4-door.
Reg. $1,800. Today $1,498
63 FALCON "Auto."
Reg. $1,200. Today $1,072
62 VAUXHALL Sedan.
Reg. $1,100 ... Today $953
61 OXFORD Sedan.
Reg. $1,000 ... Today $845
61 ZEPHYR "Auto."
Reg. $1,000 ... Today $867
60 VOLVO 2-door.
Reg. $1,000 ... Today $798
61 CONSUL Convertible.
Reg. $1,000. Today $794
62 MINI MINOR.
Reg. $950 ... Today $614
59 VAUXHALL WAGON
Reg. $950 ... Today $564
60 HILLMAN.
Reg. $900 ... Today $537
57 ZEPHYR Sedan.
Reg. $750 ... Today $463
58 HILLMAN Sedan.
Reg. $800 ... Today $444
61 VOLKSWAGEN.
Reg. $850 ... Today $397
60 VAUXHALL 4-Door.
Reg. $800 ... Today $398
63 CONSUL Sedan.
Reg. $825 ... Today $216
52 HILLMAN.
Reg. $300 ... Today $184
54 AUSTIN Sedan.
Reg. $275 ... Today $149

NO MONEY DOWN
FIRST PAYMENT MID-SEPT.
PAYMENTS TO 48 MONTHS
Buy Any Car Without a Penny Down and Pay as You Drive

62 JAGUAR Sedan.
Reg. $2,750. Today $2,498
59 CADILLAC Conv.
Reg. $2,300. Today $1,998
59 FORD Convert.
Reg. $1,450. Today $1,292
60 PONTIAC Hardtop.
Reg. $1,295. Today $1,123
60 CHEVROLET 2-Door
Reg. $1,000 ... Today $844
58 OLDS Hardtop.
Reg. $1,000. Today $836
58 RAMBLER Hardtop.
Reg. $900 ... Today $749
58 CHEVROLET 4-Door
Reg. $900 ... Today $847
57 DODGE Hardtop.
Reg. $850 ... Today $798
55 FORD 4-Door.
Reg. $550 ... Today $163
65 DODGE Wagon.
Reg. $[illegible] ... Today $1,[illegible]
54 CHEVROLET.
Reg. $300 ... Today $149
52 DODGE.
Reg. $700 ... Today $41

62 Volvo — 61 Envoy — 59 Volvo
54 Austin — 61 Consul — 58 Lark
59 Consul — 60 Vauxhall — 62 Mini
58 Victor — 60 Falcon — 60 Zephyr
61 Mini — 62 Envoy — 60 Victor
60 Zodiac — 61 Oxford — 62 Morris
60 Envoy — 62 Vauxhall — 60 Austin
61 Velox — 64 Valiant — 63 Victor
61 Consul — 61 Zephyr — 58 Austin
61 Morris — 61 Falcon — 60 Corvair
61 Austin — 61 Renault — 60 Velox
58 Volks — 62 Valiant — 62 Morris
62 Corvair — 62 Jaguar — 61 Volks
59 Vauxhall — 62 Acadian — 54 Austin
60 Fiat — 61 Hillman — 58 Volvo

SWAP ANYTHING
Telmac's Swap Dept. will accept in trade anything of value—boats, radios, motors, TVs, furniture, trailers, etc., etc., etc.

58 Olds — 57 Cadillac — 60 Chev.
59 Suede — 61 Pontiac — 59 Rambler
55 Chev. — 60 Monarch — 59 Ford
57 Buick — 60 Cadillac — 59 Plym.
61 Ford — 59 Galaxie — 60 Olds
59 Dodge — 59 Pontiac — 59 Buick
54 Chev. — 59 Cadillac — 60 Plym.
57 Plym. — 58 Dodge — 59 Ford
60 Lark — 59 Impala — 58 Chev.
57 Chev. — 58 Dodge — 58 Olds.
60 Lark — 60 Mercury — 60 Pont.

T — E — L — M — A — C
COMPACT CARS
840 Fort—EV 5-5441
OPEN EVENINGS

64 DODGE 440
H.T., V-8, Radio
$1,895.00
2300 Grange St.
MUST SELL

1962 STUDEBAKER LARK STATION wagon, automatic, good condition, radio, roof rack, seat belts. Phone At. 385-7786.

1956 METEOR CONVERTIBLE. V-8 automatic, power steering, power brakes, radio. $3,750 or offers. Ph. Mr. Winney, 382-6661.

1964 CHEV IMPALA TUDOR HARDtop. Power steering and power brakes. V-8 automatic. Radio. Phone Ralph, 382-6463.

1963 PONTIAC 4-DOOR, 6 CYLINder standard, radio, $1,600 or offer. Phone Ron at 383-6868.

1960 DODGE WAGON, V-8 AUTOmatic, 4-door. Very good condition. Phone GR 9-2281.

MECHANIC'S SPECIAL.—1959 MORris Minor convertible. Offers. Phone 598-4120.

'63 PONTIAC TUDOR, 6 CYLINders, automatic. Immaculate. Phone Ed. 382-6463.

1960 CHEV CONVERTIBLE
New top. What offers? After 6 p.m. Phone 384-8073.

1961 THUNDERBIRD, FULLY equipped, including air conditioning. Will accept trade. Private. 388-5374.

OWNER TRANSFERRED, 51 MONarch, in good condition. $165. Phone 384-6063.

'56 BUICK, $450—TOP CONDITION throughout. 945 Balmoral Road. 383-3210.

1951 CONSUL SEDAN, WITH RADIO —Runs well. Good low cost transportation. 383-3484.

1960 VOLKSWAGEN DE LUXE — Dark blue, perfect condition; $900. EV 4-1863.

1961 FORD FAIRLANE—INJURED rear fender. May be visited at 256 Burnside East. $550.

59 VAUXHALL $325, GOOD CONdition. Phone 479-7494 after 5 p.m.

57 FORD, V-8 AUTOMATIC 4-door, good condition. 383-6328.

SACRIFICE '57 CADILLAC. PHONE 388-1934.

1949 AUSTIN, $[illegible]. 479-6047.

55 CHEV. AUTOMATIC, RADIO, 2-tone. $350. Phone 479-1284.

1959 AUSTIN A-35. EXCELLENT condition. $500. EV 4-7658.

1956 RAMBLER 4-DOOR, Customs, $450. EV 2-7825.

1958 VOLKSWAGEN DE LUXE, $[illegible] —652-2114.

1964 RENAULT R-8. AS NEW — $400 down. 478-6688.

59 PARISIENNE CONVERTIBLE—A1 condition. Offers? 386-2881.

1930 MODEL A, $275 — SEE AT 1904 Lee Ave.

DODGE STATION WAGON, 1952—$125. EV 6-3024.

MECHANICS' SPECIAL — 1961 limousine, $325. 2544 Rosebery.

100 CARS FOR SALE

SUBURBAN
N
O
R
T
H
ON
DOUGLAS

1965
PONTIAC Parisienne, white, 6 automatic, radio.
$2,589

1965
BUICK Electra 225 hardtop, V-8, full power, radio.
$5,195

1965
PONTIAC station wagon, 6-cylinder, beige.
$2,995

1965
MUSTANG hardtop, automatic, V-8 red in color.
$3,295

1964
VOLKSWAGEN, white, a real beauty at
$1,095

1964
CHEVROLET wagon, V-8, power steering and brakes, automatic, radio.
$2,995

1964
FORD XL hardtop, 390 engine, V-8, full power, red and white.
$2,995

1961
COMET 404, V-8, sedan, automatic, radio
$2,595

1964
THUNDERBIRD hardtop, silver frost color, all custom options.
$4,495

1964
MERCURY fordor hardtop, V-8 automatic, power steering, power brakes, radio.
$2,995

1964
CHEVROLET Super Sport, red, every conceivable option.
$2,995

1964
PONTIAC convertible, coral with white top, big V-8, loaded
$3,095

1963
PLYMOUTH tudor, economy 6 standard, radio.
$1,495

1963
FORD Galaxie, medium blue, V-8 automatic, radio.
$2,095

1963
COMET S-22 Super Sports bucket seat, hardtop, big engine, loaded.
$2,195

1962
ENVOY fordor, red, a real buy at
$1,295

1962
HILLMAN fordor family sedan
$1,295

1962
PONTIAC tudor sedan, green, V-8 automatic.
$1,895

1962
AUSTIN COOPER, sports model sedan
$1,095

1962
FORD Fairlane intermediate V-8 sedan, the popular one at
$1,495

1962
PONTIAC sedan, silver mist in color, economy 6.
$1,595

1962
ENVOY compact station wagon white with red flash.
$1,595

1962
COMET fordor, brown, 6 automatic a compact beauty.
$1,595

1961
CHEVROLET, V-8, automatic power brakes, power steering, sapphire green.
$1,795

1961
VALIANT V-200 sedan, gleaming white, 6, automatic.
$1,595

1961
FORD V-8 sedan, automatic transmission.
$1,245

1961
OLDSMOBILE sedan, brown interior, sand dune beige exterior, loaded.
$1,295

CARS CARS CARS CARS

1960 VOLKSWAGEN ... $995
1960 BUICK hardtop (choice of 2) ... $1,395
1960 FORD 300, V-8 ... $1,495
1960 PONTIAC, V-8 ... $995
1960 RENAULT ... $595
1960 CHEVROLET Bel Air ... $1,195
1959 FORD, automatic, V-8 ... $995
1959 FORD Galaxie ... $995
1959 PLYMOUTH ... $595
1959 CHEVROLET Impala hardtop ... $1,295
1959 ZEPHYR ... $595
1958 PONTIAC ... $795
1958 METEOR ... $695
1958 CONSUL ... $495
1958 OLDSMOBILE hardtop ... $595
1957 CHEVROLET convertible ... $1,195
1957 MORRIS MINOR ... $595
1956 FORD sedan ... $495
1955 AUSTIN ... $395
1955 DODGE Royal ... $395
1955 CADILLAC hardtop ... $895

TRUCKS TRUCKS TRUCKS

1964 F300, 158" w.b. ... $2,495
1964 F100, camper type ... $2,095
1964 GMC ½-ton ... $1,995
1964 MERCURY ½-ton, automatic ... $2,495
1963 CHEVROLET ½-ton ... $1,695
1962 IHC 1-ton, duals ... $1,495
1955 FORD sedan delivery ... $195

SUBURBAN
N
O
R
T
H
ON
DOUGLAS
386-6131

1960 CHRYSLER SARATOGA, 2-door hardtop, white and blue. Big 383 engine. All power throughout. Must sell, $1,250. Open to offers. Can be seen at 988 Maddason, phone EV 2-2208.

FOR VOLVO
The World's finest car
Call Harry Marks
DAVID MOTORS LTD.
386-6168 385-4821

FOR SALE, CHRYSLER IMPERIAL. Beautiful condition. 1 owner. Completely automatic throughout. To see call GR 9-1956 Sunday all day. Weekdays 7 p.m. on.

1956 HILLMAN, RECONDITIONED motor. 5 good tires, new brakes. $225 or offer. Phone after 5 p.m. All day Saturday and Sunday. 384-4548.

1957 CONSUL. GOOD TRANSPORtation. $295. 656-8166.

100 CARS FOR SALE

IT'S A
RACE
FOR
SPACE
AT
ENSIGN
CHRYSLER PLYMOUTH
105
CHRYSLERS
PLYMOUTHS
VALIANTS
AND
BARRACUDAS
MUST BE
SOLD

USED CARS
TOO
AT VICTORIA'S
LOWEST PRICES
SHOP
UNDER THE
BIG SIGN
AT
930 YATES ST.

65 DODGE Monaco Convertible. Hi perf. 413 cubic inch V8 motor. Automatic trans with console shift. Power steering and brakes. Custom radio. Sure grip rear end. Maple red with white top and black bucket seats. Whitewall tires. This premium 1-owner car still has more than 25,000 miles of factory warranty. Cost new $5200.
SALE PRICE $3895

65 DODGE MONACO 2-Door Hardtop. 413 cubic inch V8 motor with dual exhaust. Four on the floor transmission. Power steering and brakes. Custom radio. Black with white vinyl roof, red bucket seats and whitewall tires. This 1-owner sport model is in showroom condition and has 35,000-mile factory warranty. Cost new over $5000.
SALE PRICE $3895

65 PLYMOUTH Fury III Sedan. 230 h.p. V8 motor. Automatic Transmission. Power steering, custom radio. Tutone Royal blue and white with blue interior and whitewall tires. This 1-owner car has 36,500-mile factory warranty. Cost new, $4200.
SALE PRICE $3495

65 VALIANT Signet 2-Door Hardtop. Hi perf. 145 h.p. slant 6 motor. Automatic trans. with console shift. Gleaming black paint with red bucket seats and whitewall tires. This 1-owner beauty has 38,000-mile factory warranty. Reg. $3035.
SALE PRICE $2895

65 VALIANT Custom 200 Sedan. Hi perf. 145 h.p. slant 6 motor. Automatic trans. Custom radio. Tutone medium blue with white top, blue interior and whitewall tires. 1-owner car with 35,000-mile factory warranty. Reg. $2995.
SALE PRICE $2795

65 PLYMOUTH Fury I Sedan. Hi perf. slant 6 motor. Turquoise with whitewall tires and turquoise interior. 1-owner car with 35,000-mile factory warranty. Reg. $2695.
SALE PRICE $2495

65 CHEVROLET Bel Air Sedan. 140 h.p. Turbo Thrift motor. Automatic trans. Custom radio. Beige with red interior and whitewall tires. This popular G.M. product is a 1-owner car with only 14,300 miles. Reg. $2995.
SALE PRICE $2795

64 PLYMOUTH Belvedere 2-Door Hardtop. Hi perf. slant 6 motor. Push button automatic trans. Custom radio. Bright red with whitewall tires. This sharp 1-owner car on sale at only $2395

MORE THAN
100 TOP QUALITY
USED CARS
ON DISPLAY
UNDER THE
BIG SIGN
AT
ENSIGN
CHRYSLER PLYMOUTH
930 YATES STREET
OPEN TILL 9 P.M.

100 CARS FOR SALE

IT'S A
RACE
FOR
SPACE
AT
ENSIGN
CHRYSLER PLYMOUTH
105
CHRYSLERS
PLYMOUTHS
VALIANTS
AND
BARRACUDAS
MUST BE
SOLD

USED CARS
TOO
AT VICTORIA'S
LOWEST PRICES
SHOP
UNDER THE
BIG SIGN
AT
930 YATES ST.

IMPORTS

64 VOLKSWAGEN Deluxe, gas heater. Blaupunkt custom radio, gas heater. White with red interior. White wall tires.
SALE PRICE $1495

64 VOLKSWAGEN, gas heater. Only 18,000 miles. Turquoise with grey interior.
SALE PRICE $1495

63 HILLMAN Super Minx, 4 door station wagon, automatic trans. Only 20,000 1 owner miles. White with leather seats.
SALE PRICE $1595

60 AUSTIN Cambridge sedan, 4 speed trans., royal blue with grey leather bucket seats. Only 28,000 miles.
SALE PRICE $895

60 ENVOY Sherwood, 4 door station wagon. Tutone grey and white. Grey leather seats.
SALE PRICE $895

59 MORRIS Oxford 1500 station wagon, 4 door model.
SALE PRICE $795

58 VOLKSWAGEN
SALE PRICE $795

57 VOLKSWAGEN
SALE PRICE $494

DOMESTIC

64 PLYMOUTH Savoy 2-Door Sedan. Hi perf. slant 6 motor. Custom radio. Beige with matching interior and whitewall tires. Case history, 1-owner car at low, low price $1797

63 PONTIAC Laurentian Sedan. 230 cubic inch 6-cyl. motor. Automatic trans. Teakwood brown with ivory top. 1-owner unit.
SALE PRICE $1895

63 FORD Fairlane Sedan. Hi perf. 6-cyl. motor. Yellow with black vinyl roof and whitewall tires. Immaculate condition.
SALE PRICE $1888

63 RAMBLER Classic 660 Sedan. Automatic trans. Custom radio. Tutone beige with whitewall tires. 1-owner car. Reg. $1995.
SALE PRICE $1795

63 PLYMOUTH Fury Sedan. Teakwood brown with tan interior.
SALE PRICE $1795

62 CHRYSLER Windsor Sedan. V8 motor. Automatic trans. Power steering and brakes. Custom radio. Teakwood brown with whitewall tires. Was $2195.
SALE PRICE $1995

TRUCKS

65 DODGE ¾ Ton Pickup. Dual 6 pass. cab. V-8 motor, automatic trans. Balance Factory 5 Year Warranty.
Cost New $4400.
SALE PRICE $3495

60 INTERNATIONAL Flat Deck. Duals. 2 speed rear end. Ideal for large house trailer.
SALE PRICE $1095

61 RENAULT ½ Ton Panel. Ideal camper.
SALE PRICE $595

MORE THAN
100 TOP QUALITY
USED CARS
ON DISPLAY
UNDER THE
BIG SIGN
AT
ENSIGN
CHRYSLER PLYMOUTH
930 YATES STREET
OPEN TILL 9 P.M.

100 CARS FOR SALE

PETER POLLEN
FORD

WHERE YOUR BUY
IS BACKED BY SERVICE

IF IT'S SOLD
Please come in, we have many more equally as good.

65 PLYMOUTH Fury. All luxury equipment plus an expensive (approx. $700) air-conditioning unit. Enjoy your hot summer holidays in cool comfort. Was $3595.
SAVE $300 ..... $3295

65 RAMBLER Classic 660 sedan. A low-mileage beauty, V8 automatic, power steering, custom radio, pulmanized seats, head rests, previous owner states car cost $4100. Our special price $2895

65 MUSTANG convertible, North America's most wanted car, V-8, automatic, bucket seats, floor mounted console, this is a beauty with a personality.
SPECIAL $3295

65 CHEVY II Nova. 2-door hardtop, only 6,000 miles, automatic, radio, plus many extras, an outstanding buy.
SPECIAL $2695

65 GALAXIE 4-Dr. Sdn.
— SOLD —
SPECIAL $2995

65 FORD squire wagon. Truly a beautiful
— SOLD —
SPECIAL $4295

65 CHEVROLET sedan. Radio, low mileage, balance of new car warranty. Another outstanding value.
SPECIAL $2195

64 PONTIAC Sedan. Only 7,000 miles on
— SOLD —
Don't pass this one up. SPECIAL $2095

64 AUSTIN A60 4-Door Station Wagon. Your chance to buy a popular model at a very attractive price. New price $2,700. Was $1695.
SAVE $200 ..... $1495

64 CHEVY II. Auto-
— SOLD —
SPECIAL $2095

64 VAUXHALL Victor 4 door station wagon, only 12,000 miles on this good as new beauty, just perfect for the economy minded family.
SPECIAL $1595

63 GALAXIE 500 Sedan. V8, automatic, radio,
— SOLD —
see another like this.
SPECIAL $2595

62 GALAXIE 500 2-Door Hardtop. One of the most popular models ever built, V8, automatic, power steering, you won't find a more attractive car anywhere.
SPECIAL $1895

62 GALAXIE 4-Door Sedan. A very attractive model in immaculate condition.
SPECIAL $1595

62 FALCON De Luxe 4-
— SOLD —
SAVE $200 ..... $1595

62 ANGLIA. This one must be seen. Special Webber high performance engine kit, a spotless condition throughout.
SPECIAL $995

61 CONSUL 315 Sedan. A
— SOLD —
SPECIAL $995

61 AUSTIN Heally Sports
— SOLD —
SPECIAL $1695

60 CHEVROLET Sedan. V-8, automatic, attractive new 2-tone paint. This is a fine family car. Was $1595.
SAVE $200 ..... $1395

60 PONTIAC Station Wagon. Automatic,
— SOLD —
SPECIAL $1195

PETER POLLEN
FORD
1060 Yates EV 4-1144
Open Until 9 p.m.

100 CARS FOR SALE

PETER POLLEN
FORD

WHERE YOUR BUY
IS BACKED BY SERVICE

IF IT'S SOLD
Please come in, we have many more equally as good.

62 MORRIS MINI MINOR station wagon. Ideal the budget conscious family, excellent transportation at lowest cost. Was $795.
SAVE $300 ..... $495

62 ANGLIA. An attractive Ford of England import in a pretty tutone, low cost motoring at its best. Was $995.
SAVE $300 ..... $695

62 VOLKSWAGEN. De luxe
— SOLD —
SAVE $300 ..... $995

60 FORD Falcon sedan. This car not called the "King of the Compacts" for no good reason. Spotless inside and out. Was $1195.
SAVE $300 ..... $895

59 STUDEBAKER station wagon. V8, automatic, spotlessly clean, just right for the tradesman. Was $895.
SAVE $300 ..... $595

59 RAMBLER station wagon. Automatic, chrome roof racks, outstanding value. Was $1095.
SAVE $400 ..... $695

59 VOLVO station wagon. Attractive new white paint, new brakes and clutch, etc, roof racks. This is a real good one. Was $1095.
SAVE $400 ..... $695

64 FALCON 2-door sedan. Most popular of the compacts in bodying, attractive appearance and economy. This one is in immaculate condition. Was $1995.
SAVE $400 ..... $1595

62 RENAULT Gordini. This is the most expensive model, with de luxe trim, bucket seats, smart new Aztec gold paint. Was $895.
SAVE $200 ..... $695

62 CHEVY II sedan. Another much sought after
— SOLD —
SAVE $300 ..... $1195

59 OLDS sedan. V8, automatic, attractive new paint, excellent mechanical condition. Was $1095.
SAVE $400 ..... $695

59 DODGE station wagon. A large family will really enjoy this. Very clean inside and out. Was $995.
SAVE $300 ..... $695

57 PLYMOUTH sedan. V8. This is a very clean car and runs like a top, excellent transportation for someone. Was $95.
SAVE $200 ..... $295

57 PREFECT. An excellent
— SOLD —
SAVE $150 ..... $145

53 CHEV Bel Air. Better
— SOLD —
tion $145

51 MORRIS Minor. Drive it away. $50

51 DODGE sedan. A clean.
— SOLD —
SPECIAL $75

TRUCK SPECIALS

58 FORD F500 cab and chassis, 2½-ton. A very clean, good running unit, ideal for contractors, farmers, etc.
SPECIAL $995

58 FORD ½-ton pickup. You
— SOLD —
SAVE $200 ..... $495

54 FORD ½-ton pickup. Ex-
— SOLD —
SPECIAL $245

62 FORD F250 ¾-ton long-
— SOLD —
for a camper.
SPECIAL $1595

62 ECONOLINE bus. Windows all around, 2 extra full length seats. Enjoy summer holidays in this practical unit.
SPECIAL $1595

65 ECONOLINE van. Heavy duty 1-ton payload package, 145 h.p. motor. This is a real rugged unit. Was $2595.
SAVE $400 ..... $2195

PETER POLLEN
FORD
1060 Yates EV 4-1144
Open Until 9 p.m.

100 CARS FOR SALE

OPEN SEASON
for
BARGAIN HUNTERS
at
EMPRESS MOTORS LTD.

66 BEAUMONT station wagon, maroon, new in warranty $3495

66 PONTIAC Parisienne, 2 door hardtop, green. $3895

65 VAUXHALL station wagon, blue $2195

65 BEAUMONT Convertible, 230 motor, automatic, radio, power steering, turquoise $2995

65 RAMBLER 880 Sedan, automatic, radio, power steering, brakes, Blue $2695

65 OLDS Holiday Coupe, automatic, radio, power steering, power brakes, Shadelite glass $3595

66 PONTIAC Parisienne Sport Sedan, V-8 327 motor, automatic, radio, power steering, brakes, Blue $3895

64 COMET station wagon, radio, blue $2495

63 FORD club coupe $1395

63 COMET station wagon, radio, beige $1995

63 PLYMOUTH 2 door, blue $1395

63 MORRIS 1100, Blue. $1295

63 HILLMAN Station Wagon, Red $1195

63 INTERNATIONAL suburban, green $1895

62 VOLKSWAGEN Blue $995

62 CHEV Bel Air sedan, radio, blue $1695

62 VOLKSWAGEN, black $895

62 BUICK Le Sabre sedan, automatic, radio, power steering, power brakes, maroon $2195

61 RAMBLER Station Wagon Green $1195

61 CORVAIR Coupe, automatic, radio, red $995

61 CONSUL Sedan, green $795

61 STUDEBAKER wagon, white $1095

61 ENVOY sedan $895

61 PLYMOUTH Belvedere sedan $1050

60 PONTIAC Laurentian 2-door, blue $1050

60 BUICK Le Sabre Sedan, white $1395

63 FORD Club Coupe, automatic blue $1395

60 PEUGEOT Sedan, green $995

60 ENVOY Sedan, white $695

59 RAMBLER Station Wagon, grey $795

60 VAUXHALL Victor $695

59 RAMBLER Sedan, Coral $695

59 FORD station wagon, radio, blue $1095

59 PONTIAC Laurentian 2-door, radio, coral $895

58 FORD V-8 2 door $795

58 FORD sedan, 2 - tone, brown $495

58 CHEV station wagon, green $995

TRY
EMPRESS MOTORS
for
A GOOD DEAL
AND A GOOD DEAL MORE

TRUCKS

58 CHEV. 3 ton, cab and chassis $1495

49 GM 3 ton, steel deck $695

59 CHEV. sedan delivery $300

56 INTERNATIONAL, flat deck $800

58 JEEP station wagon, 4 wheel drive $1095

63 CHEV. 1½ ton, stake truck, new condition $2395

63 INTERNATIONAL travel - all $1895

59 FORD ½ ton pickup $1095

EMPRESS MOTORS
900 Fort through to View
And on Quadra, too
Phone 382-7121

100 CARS FOR SALE

AT LAST
SUMMER'S HERE
AT LAST
REASONABLE
USED CAR PRICES

1965 CORVAIR Monza Sports hardtop. Jet black with mag wheels and oversize tires.
AT LAST PRICE $2895
1965 DODGE Monaco, 2-door hardtop. Loaded with every conceivable option. Only 4,000 miles with new car warranty in effect.
AT LAST PRICE $3495
1964 CORVAIR Monza automatic sedan. Radio and bucket seats make this an ideal family sedan.
AT LAST PRICE $1795
1963 ANGLIA Station Wagon. Spotless condition throughout.
AT LAST PRICE $895
1963 CONSUL R15 4-Door Sedan. 23,000 miles.
AT LAST PRICE $1295
1962 VOLKSWAGEN de luxe, with radio, mint condition throughout.
AT LAST PRICE $1095
1962 STUDEBAKER sedan. 31,000 miles. This car equipped with radio, white walls, seat belts.
AT LAST PRICE $1150
1961 AUSTIN 850 Station Wagon. Cleanest one in town, low mileage.
AT LAST PRICE $695
1958 FORD Galaxie fordor sedan, V-8 automatic, radio etc. Red and white.
AT LAST PRICE $995
1958 OLDSMOBILE sedan. Full power. Silver blue. New tires all around. Clean.
AT LAST PRICE $1095
1957 PLYMOUTH V8 automatic, sedan, needs cleaning $245
1952 PONTIAC 2-Door Sedan. This is not a junker, its in spotless condition inside and out and runs like a top $245
1951 AUSTIN ½-ton pickup, in good shape $195

1958 METEOR 2-door auto. $375
1957 MONARCH sedan V-8 auto. $375
1957 MONARCH 2-door hardtop. Loaded $375
1958 METEOR 2-door hardtop. V-8 automatic $375
Over 40 More to Choose From. All cars covered by our exclusive 6 month warranty or 15 day exchange period.

DAVID MOTORS LTD.
1101 Yates at Cook
EV 6-6168

HOUSTON CAR-O-SELL
WHERE CUSTOMER SATISFACTION IS GUARANTEED

63 FORD 4-door sedan, 6-cyl. standard, new whitewall tires and radio, sacrifice $1495
63 R

100 CARS FOR SALE

P P P P P P P P P P P

PLIMLEY

SALE
SALE
SALE
SALE

VISIT US TODAY!

65 RAMBLER 220 4-Door Sedan. Balance of factory warranty. ONLY $2195

65 CHEV Impala Super Sport. Full power, floor shift, automatic, radio. As new $3495

64 CHEV Impala Super Sport. Automatic, V8, floor shift, all power, twin whitewalls. A real buy at $2895

64 RAMBLER Wagon 660. Radio, 6 ..... $2495

61 AUSTIN 1100, new car condition $1495

63 RAMBLER 770, 4 door sedan, radio, automatic, 6 cylinder, very clean, for the low price of $1695

63 CHEV. 4 door sedan, radio, 6 cylinder, a real buy at $1895

63 RAMBLER Wagon 6-cyl., automatic $2395

63 VALIANT 4-Door Sedan. 6 cyl., top condition $1595

62 RAMBLER station wagon, 400 series, radio, automatic, power steering, low mileage, as new $1895

63 SUNBEAM Rapier $995

WRITTEN WARRANTY
BEST SELECTION
BEST TERMS
NO DOWN PAYMENT
ON APPROVED CREDIT
NO PAYMENTS TIL SEPT

PRESTIGE CARS

62 JAGUAR 3.8 Automatic Sedan. As new $2995

61 JAGUAR 3.8 Automatic Sedan, tutone $2595

62 WOLSELEY Sedan $995

A GOOD SELECTION OF LOWER PRICED UNITS

59 ZEPHYR $795
57 RAMBLER $195
57 PLYMOUTH $199
56 CHEV $275
55 PLYMOUTH $99
55 RAMBLER $150
53 ZEPHYR $89
53 BUICK 2 Hardtop $245

LOOK
CLEARANCE SALE
NOW ON
AUSTINS FROM
! ! ! $1499 ! ! !
RAMBLERS FROM
! ! ! $2489 ! ! !

PLIMLEY
STAFF
CHANGEOVER
TIME

NEW CAR FACTORY
WARRANTY ON ALL
CARS SOLD
DURING THIS SALE

1010 YATES EV 2-9123

P P P P P P P P P P P

V V V V V V V V V V V

SPEEDWAY MOTORS

SEE OUR OUTDOOR
DISPLAY
OF
BRAND NEW
VOLKSWAGENS

63 VOLKSWAGEN deluxe, gulf blue, reduced from $1495 to $1245

63 CHRYSLER Saratoga sedan, fully equipped, reduced from $2595 to $2145

62 THUNDERBIRD hardtop, full luxury equipment. Reduced from $3595 to $2995

62 VOLKSWAGEN Custom, pearl white, reduced from $1195 to $995

61 HILLMAN Minx, 4 speed floor shift, reduced from $695 to $495

60 ENVOY station wagon, reduced from $1095 to $745

60 WOLSELEY. Reduced from $995 to $695

62 FORD Fairlane 500 sedan, 6-cyl. In beautiful shape $1395

61 FORD Custom 2-door. V8, standard trans., low mileage $1095

65 VOLKSWAGEN Karmann Ghia. 11,000 miles, equipped with radio and seat belts, cherry red. Reduced to $2195

63 CHEVY II. 21,000 miles. Immaculate condition. Reduced to $1795

SPEEDWAY MOTORS
LTD.
971 YATES ST.
385-2415

V V V V V V V V V V V V V

MOVING. 1962 PLYMOUTH FOR sale. Good running condition. $65. 3-3-9952

'59 VAUXHALL, SIX CYLINDER. Very good condition. 479-8156 after 6 p.m.

1963 BARACUDA. BIG ENGINE, 4 on the floor. Excellent condition. EV 6-0367 after 6 p.m.

A GOOD BUY. 1960 OLDS 88. $1100. Phone 383-0798.

MORRISON'S
MONTH
END
TIME TO SAVE
M-O-R-E !

'65 CHEVROLET BISCAYNE, automatic drive, Lic. 31953 ..... $2795

'64 OLDSMOBILE Sedan, Delta 88, Lic. 40950 ..... $2995

'64 CHEVROLET, Lic. 40935 ..... $2095

'64 RENAULT STATION WAGON, Lic. 40894 ..... $995

'64 CADILLAC Sedan De Ville, Lic. 62249 ..... $5195

'64 OLDSMOBILE STARFIRE CONVERTIBLE, loaded with extras, Lic. 418158 ..... $3995

'65 EPIC Custom, Lic. 31947 ..... $1695

THE EASIEST PLACE
IN TOWN TO
MAKE A DEAL !

'64 VOLKSWAGEN 1500, Lic. 604411 ..... $1695

'64 AUSTIN 850, Lic. 5150 ..... $1195

'63 AUSTIN STATION WAGON, 850, Lic. 39513 $995

'63 RAMBLER 200, Lic. 40903 ..... $1295

'63 OLDSMOBILE 4-door hardtop, fully power equipped, Lic. 40966 ..... $2195

"PEACE OF MIND"
PACKAGE
Best Guarantees And
Benefits

- Morrison's Safety Lane
- GM Reconditioning
- All cars clearly priced
- 30-Day 50-50 Warranty on all cars over $100
- Free Life Insurance
- 15-Day exchange privilege if major repairs become necessary
- Free 6-month tubes
- 6-Month 15% warranty
- No Down Payment to good credit risks.

61 PONTIAC V8, Automatic Drive, Licence 14492 $1695

61 VAUXHALL VICTOR Licence 597612 ..... $895

60 VAUX. Station Wagon, Licence 28929 ..... $895

60 PLYMOUTH Automatic, Licence 433809 ..... $695

60 OLDS 4-Door Hardtop, Fully Power Equipped. Licence 63203 ..... $1495

60 VAUXHALL Licence 17724 ..... $695

60 VOLKSWAGEN Licence 40895 ..... $795

60 AUSTIN Licence 8870 ..... $995

60 VAUXHALL Licence 441224 ..... $495

60 CORVAIR Licence 25361 ..... $995

60 VAUXHALL VELOX Licence 20673 ..... $1095

EASY TERMS — NO
PAYMENTS TIL
MID-SEPTEMBER

62 INTERNATIONAL PICK-UP, Lic. V6381 ..... $1495

62 COMET STATION WAGON, 6-cyl., radio, Lic. 37773 ..... $1695

62 GMC 1-ton, Licence J2693 ..... $1695

59 DODGE Licence 24211 ..... $895

59 ZODIAC Licence 50786 ..... $895

58 MERCURY Licence 63353 ..... $995

58 PONTIAC Station Wagon, Licence 453544 ..... $695

58 PLYMOUTH Station Wagon, V8, automatic, Radio, Licence 613278 $695

58 OLDS 2-Door Hardtop, Licence 52808 ..... $995

58 ZEPHYR Station Wagon, Licence 597338 ..... $995

57 CADILLAC Licence 36299 ..... $1095

57 CHEVROLET Licence 51465 ..... $895

57 BUICK Cent. 4-Door Hardtop, Fully Power Equipped. Licence 25617 ..... $695

57 OLDS Licence 48830 ..... $595

57 ZEPHYR Licence 49670 ..... $395

57 CHEVROLET Licence 13150 ..... $495

57 CHEVROLET Licence 435703 ..... $795

56 CADILLAC Limousine, Licence 32346 ..... $1695

56 MET. Country Squire, Licence 23468 ..... $695

56 FORD Station Wagon, V8, Automatic, Licence 39210 ..... $695

56 CUSTOM Royal, Licence 4280 ..... $695

A MORE
GENEROUS
TRADE-IN, TOO !

56 METROPOLITAN Station Wagon $495

55 OLDS Licence 43341 ..... $595

MORRISON
CHEVROLET
OLDSMOBILE
LTD.

3050 DOUGLAS ST.
AT FINLAYSON
385-5777

ISLAND'S LARGEST
SELECTION OF CARS!!
AT
— NATIONAL MOTORS —

- SELECTION
- PROTECTION
- TERMS
- PRICE

(Due to Volume New Car Sales We Are Overstocked)

VALIANTS

65 VALIANT Custom "100" 4-Door Sedan. V-8, automatic transmission, white walls. Balance 5 year/50,000 warranty. Cost new $3200. Now $2395

65 VALIANT V "100" 4-Door Sedan. V-8, standard transmission, custom radio, wheel covers, ermine white with blue interior. Now $2395

65 VALIANT Custom "100" 2-Door Hardtop. Slant 6, automatic transmission, custom radio, only 12,000 one-owner miles. Now $2695

65 VALIANT Signet 2-door hardtop, console mounted, automatic, V-8 with power pack, custom radio, balance of 5-yr/50,000-miles warranty. Cost new $4200. Now $2995

65 VALIANT Custom "200" 4-Door Station Wagon. Hi-performance, 6-cylinder motor, standard transmission, custom radio, WWs, wheel covers, only 11,000 miles, balance 5-yr./50,000 mile warranty. Now $2695

64 VALIANT V-"100" 4-Door Sedan. One owner car, balance 5-yr./50,000-mile warranty. Now $1995

DOMESTICS

65 DODGE Polara 440 Sedan. Slant 6 motor, automatic, custom radio. Cost new $3600. Now $2495

64 DODGE Polara 4 Door Hardtop. V8, automatic transmission, custom radio, power brakes and steering. Now $2095

63 OLDSMOBILE Super 88 4-Door Sedan. Fully power equipped, finished in ermine white with matching interior. NOW $2495

62 MERCURY METEOR 4-door Sedan. De luxe model, custom radio, whitewalls. Now $1495

62 CHEVROLET Station Wagon. Nice dual purpose unit. NOW $1595

62 CHEVROLET 4-Door family sedan, 6-cylinder, standard transmission. NOW $1495

60 DODGE 4-Door Sedan, V-8, automatic transmission, custom radio. NOW $895

59 DODGE Mayfair 4-Door Hardtop, V8, automatic transmission, custom radio. Very nice unit. Now $495

59 CHEVROLET Parkwood Station Wagon. 6-cylinder, standard transmission. NOW $1095

59 METEOR 4-Door Sedan. Automatic transmission Now $595

Drive the car as far and as hard as you want for 30 days, and if you are not completely satisfied, return it for another car of equal or greater value.

NATIONAL MOTORS LTD.
Your CHRYSLER-DODGE
VALIANT-CORONET
CENTRE

"For Over Half a Century The Most Trusted Name in the Automobile Industry."

819 YATES STREET
EV 4-8174

ISLAND'S LARGEST
SELECTION OF CARS!!
AT
— NATIONAL MOTORS —

- SELECTION
- PROTECTION
- TERMS
- PRICE

(Due to Volume New Car Sales We Are Overstocked)

64 RAMBLER 4 door station wagon, only 23,000 miles, one owner, case history car. Now $1895

64 VOLKSWAGEN deluxe, plastic seat covers, white-wall tires, complete previous history. Now $1495

62 TRIUMPH Sports coupe, bucket seats, dual carbs, radio. Now $895

62 TRIUMPH convertible, for the young at heart. An excellent car. Now $995

57 BUICK 4-Door Hardtop, V8, automatic, power steering, power brakes, custom radio. NOW $695

56 PONTIAC 4-Door Sedan. 6 cylinder, standard trans. Now $395

57 FORD 2-door Sedan. 6-cyl, standard trans. Now $395

56 PONTIAC 6-cyl., Standard Trans. Now $295

30 DEMONSTRATORS
MUST BE SOLD!

- Chryslers
- Dodges
- Vallants
- Coronets
- Barracudas

SAVE UP TO $1000

63 CHEVROLET Corvair 2-Door Coupe. Automatic transmission, custom radio, wheel covers, white walls, case history car. Now $1395

63 ACADIAN 2-Door Sedan. Custom radio, 4 cylinders for economy. Now $1295

63 VAUXHALL Cresta Sedan. 6-cylinder, vinyl seats, whitewalls, GM's top model, room, size and economy. Now $1395

63 RENAULT R-8 Sedan. Only 12,000 miles, showroom condition, luxury import. Now $1195

61 FORD Zephyr 6-cylinder Sedan. Radio. Now $895

TRANSPORTATION
SPECIALS
We must have room!
No Down Payment
Only $5.50 Per Week

60 RENAULT Dauphine $195
56 MONARCH 4-Door Sedan $265
58 DODGE 4-Door Sedan $195
49 PLYMOUTH Sedan $75
54 OLDS Sedan $75
59 PLYMOUTH 4-Dr. Sedan, Automatic $265
58 DE SOTO 4-Door Sedan $295
59 AUSTIN Van, converted to camper $495
59 LARK $295
61 VAUXHALL $495
59 HILLMAN Sedan $495
58 VAUXHALL Victor $295
58 MORRIS Oxford Station Wagon $495

Take the car to your favorite mechanic, or use our shop facilities. (We will pay the bill.) You must be satisfied.

NATIONAL MOTORS LTD.
Your CHRYSLER-DODGE
VALIANT-CORONET
CENTRE

"For Over Half a Century The Most Trusted Name in the Automobile Industry."

819 YATES STREET
EV 4-8174

A 1964 AUTOMATIC FORD 6. Custom radio A-1 condition. Low mileage. Owner must sell. Asking only $1,095. Please call Al 386-7861.

1966 CHRYSLER SEDAN. PRIVATE sale. 386-6576.

59 CHEV STATION WAGON. AUTOMATIC 6. Open to offers. EV 5-2708.

'54 CHEV. SEDAN. GOOD MOTOR. Accept trade. EV 2-9083.

'51 MORRIS OXFORD, FAIR CONDITION. $150. Phone 385-9632.

1961 RAMBLER CONVERTIBLE New top. Radio. 478-3931

HORWOOD BROS.

65 MINI COOPER, 9,000 miles $1695
63 CONSUL Cortina, new paint, real economy $1295
63 VOLKSWAGEN de luxe, 17,000 miles $1395
63 MORRIS 1100, one owner $1195
63 MGB white with red interior $1845
62 MORRIS Mini Super $895
62 MORRIS COOPER hard to find model $1095
61 SUNBEAM Alpine sports roadster $1195
61 ENVOY sedan, new paint $895
60 AUSTIN A55, 2-tone paint. Real $995. NOW $695
59 CHEV 6 automatic $795
58 MORRIS MINOR convertible $495
57 PLYMOUTH sedan $595
57 VOLKSWAGEN $495

40 USED CARS TO CHOOSE FROM
BANK FINANCING

Austin — MG — Morris
Austin-Healey
Open 9 a.m. to 9 p.m.
810 Johnson 385-1451

• BURNSIDE TEXACO •

1962 VOLKSWAGEN deluxe, gas heater, radio $1175
1959 VOLKSWAGEN deluxe, radio $575
1957 1500 MORRIS station wagon $495

Your Volkswagen Specialists 384-5512

TEACHER RETURNING TO UNIversity must sell 1964 Parisienne 2-door hardtop. Power steering, V-8 automatic, 4 new tires (3 winter). Offers? Older trade accepted. Phone 384-9362.

HUMBER CAR. PRIVATE SALE. 1958 Super Snipe. Leather upholstery. 38,000 miles. Good condition. $800. GR 7-4330.

1962 PONTIAC PARISIENNE AUTOMATIC big 6 station wagon. Power brakes and steering, radio, roof rack. Low mileage. Excellent condition. Phone days 383-9822, evenings 383-1557.

EXCELLENT CONDITION
Buick Century, 1957 4-door hardtop, power brakes and steering. 4-barrel carburetor, 300 h.p. One-owner. Ph. 386-3941.

1953 CHEV., BODY DAMAGED recent complete overhaul, running O.K., as is offers considered before wrecking for parts. 1032 Goldstream. 478-6862.

FOR SALE—1957 PONTIAC 4-DOOR hardtop. Excellent condition, new motor 1962. $700. Phone Anderson EV 5-2421 to 4.30 p.m., or GR 9-6680 evenings.

1957 DODGE ROYAL 4 DOOR SEDAN V-8 automatic, custom radio, 2 tone paint, second owner, motor, tires and transmission all good. Offers? 656-5684.

CUSTOM SPORT
1966 Pontiac 2-door in showroom condition, only 20,000 miles, V-8, automatic, radio, power steering, power brakes. 477-4780.

'64 CHEVROLET V-8 IMPALA CONvertible, power steering, power brakes, automatic, radio, yellow and black, low mileage. 479-4888.

1961 OLDS 2-DOOR HARDTOP Super 88, power steering, power brakes, 2 tone tinted glass, original owner, excellent condition. 656-5074.

MUST BE SOLD—1957 PONTIAC 6-cylinder automatic, radio and power steering. Needs some body work. Reasonable offer. 479-3828.

1962 CHEV IMPALA, AUTO, V-8, $1050 or nearest offer. New tires. Owner transferred, reason for selling. Ph. Duncan 746-7357.

64 CHEV IMPALA 4-DOOR HARDtop, glistening black, 283 Olds, new radio, power brakes, power steering, top condition. 656-2065.

1960 CORVAIR SEDAN, AUTOmatic, good rubber, new muffler. $650 or offer. Phone 388-4814 or 386-1278.

1961 SUNBEAM RAPIER WITH overdrive, good condition. One-owner, 26,000 miles. Asking between $700 - $800. Apply 479-1497.

1966 CHEV STATION WAGON, 6 standard, A-1 condition, new paint, $750. First reasonable offer. Phone EV 2-1266.

1959 FORD RANCH WAGON OR 1958 Chrysler 2-Door Hardtop. All power. Must sell. What offers? Ph. EV 3-4065.

63 CHEV BISCAYNE STANDARD. Good condition. Best offer. Phone 477-1646.

1959 PONTIAC SEDAN. AUTOMATIC 6-cylinder, good condition. $750. Offer trade considered. 477-3121.

1957 PLYMOUTH 4-DOOR. GOOD condition. $350. 908 Dunford Road, Langford.

1961 MODEL MORRIS OXFORD, good condition. Save at $725. Phone EV 4-2201.

1960 VOLKSWAGEN AND 1955 Meteor. Phone 383-2688, between 6 and 10 p.m.

1959 HILLMAN WAGON — GOOD tires, clean. $400 or terms to reliable party. 477-1784.

1957 CONSUL, CONDITION AS NEW. Radio, low mileage. $400 or offer. Phone EV 3-3718.

1955 FORD CUSTOM AUTOMATIC radio. Owner leaving Canada, must sell. Ph. 384-8734. 383-6312 evenings.

1964 VALIANT V-100, AUTOMATIC, low mileage, same car condition. $1,800. 477-1179.

REPOSSESSED AND CONSIGNment cars at sacrifice prices. Louis manager. 386-1221.

MUST SELL—1960 PLYMOUTH SEdan, good condition. Best offer. Ph. 477-6030.

MUST SELL, LEAVING CITY. '64 Chrysler sports convertible, power equipped. 477-1484.

1963 COMET 2 DOOR, RED WITH matching red and black interior. EV 4-7068. Call after 6.

61 VOLKSWAGEN, EXCELLENT condition. Compare and make an offer. 386-8318.

'57 METEOR 500 RIDEAU. $400 OR trade for smaller car. Ph. EV 5-8119 mornings or after 9:30 p.m.

'65 PLYMOUTH SPORTS FURY. Low mileage, easy financing. Offers. Phone EV 6-9432.

WHOLESALE ! ! !
10 cars — nothing down! Phone 383-1924 anytime.

REPOSSESSED AUTOMOBILES from $17 per month. Acceptance Co. must sell. Credit mgr., 388-5822.

WHY PAY MORE? LOWEST PRICES. NOTHING DOWN. ART'S CARS. BURNSIDE AT HARRIET.

1958 PONTIAC AUTOMATIC. GOOD condition. Reasonable. 479-2716 after 5 p.m.

57 FORD V-8, 4-DOOR, GOOD condition, $375 or nearest offer. 383-2369.

1959 FORD CUSTOM 2-DR SEDAN. Excellent condition, like new, $850 cash. EV 2-9086.

1957 VINTAGE 6-CYLINDER SEdan. Very nice condition. Phone EV 4-8014 before 5:30 p.m.

1961 CORVAIR MONZA SPORTS Coupe. Fully equipped, 4 speed trans. $995. Accept trade. 479-2117.

1959 AUSTIN CAMBRIDGE. GOOD condition. 29,000 miles. Clean. Ph. 479-6318.

1962 JAGUAR 3.8. SMALL TRADE accepted. GR 9-3832.

1960 CORVAIR AUTOMATIC. $1,150 or best offer. Terms. 386-2813.

54 STUDE SPORT. GOOD CONDItion. $130. Phone 391-4698.

52 HILLMAN — $75
GR 7-1430.

1954 FORD AUTOMATIC. $250 818 Douglas. EV 4-6623.

54 MONARCH. 2-DOOR. BEST offer. GR 9-1376.

57 CHEV. V-8 automatic hardtop. $695. GR 7-2771.

64 CHEV. IMPALA
Phone 382-7872 before 4 p.m.

1961 MORRIS 1000 WAGON, IMmaculate, $725. 477-4418.

'57 CHEV. CLEAN, $450. 384-0025.

1960 ENVOY. TOP CONDITION. Call EV 5-8138 before 8 p.m.

1956 MONARCH HARDTOP DE luxe. Offers? EV 3-8729.

1957 FORD FAIRLANE. V8. AUTOmatic. Ready to go. $650. 656-9042.

1954 DODGE. $100. GR 7-4843.

1956 LAND ROVER. 4-WHEEL drive, tow bar, radio. EV 3-8109.

'55 CHEV HARDTOP, 283 ENGINE. $1100. 383-7690.

AMERICAN PONTIAC. '55 OLDS running gear. Offers. 479-1807.

60 NEW AND USED 60
UNITS
DOLPHIN MOTORS
386-3527

YOUR TRADE AS EQUITY
DELIVERS

RENAULT R-8, 1965 ..... $1595
ENVOY Epic, 1964 ..... $1295
MORRIS MINOR, 1953 ..... $395
RENAULT Dauphine, 1959 ..... $545
MUSTANG GT, 1966 ..... $4100
METEOR, Automatic, 1964 ..... $2195
AUSTIN 850, 1963 ..... $595
CARAVELLE, white, combination top, 1965 ..... $2695
FORD, V-8, Automatic, 1955 ..... $495
RENAULT R-4, 1964 ..... $1195
AUSTIN, Automatic, 1963 ..... $1600
RENAULT R-8, Automatic, 1965 ..... $1695

RE-LOCATION SPECIALS
MUST SELL

57 Buick Hardtop — 59 Vanguard — 54 Ford — 61 Dauphine — 59 Morris Wagon — 55 Chev. — 56 Morris — 57 Plymouth — 53 Plymouth — 56 Austin — 54 Jaguar — 57 Hillman.

MANY - MANY - MORE

DOLPHIN MOTORS LTD.
PANDORA AT QUADRA

SAUNDERS
&
HITCHMAN

Dealers for
ISUZU BELLET
AND
TOYOTA CROWN

TRADE-INS

65 VOLKSWAGEN like new, low mileage $1795
63 VOLKSWAGEN, top condition $1095
62 VOLKSWAGEN deluxe $895
57 VAUXHALL CRESTA New paint, seat covers $695

Many others to choose from.
Budget Terms Available

SAUNDERS & HITCHMAN
2040 Cadboro Bay Rd.
383-7111-2

J. C. MOTORS LTD.

65 CHEV Bel Aire automatic $2300
64 RENAULT R 8 ..... $1195
63 CLUB hardtop, auto $1295
60 CHEV automatic $1095
60 CHEV Wagon V-8 ..... $1195
59 PLYMOUTH sedan $895
59 METEOR 4 Sedan $895
58 BUICK 2-door hardtop $995
58 PLYMOUTH Wagon $595
58 DODGE Wagon $795
58 CADILLAC Fleetwood $595
57 PLYMOUTH Hardtop $795
54 PLYMOUTH automatic $195
56 AUSTIN sedan $150

897 Yates Street 384-6822

PANDORA MOTOR SALES

ALL OFFERS GIVEN
SERIOUS CONSIDERATION

64 GALAXIE Convertible $2775
63 VALIANT V200 Wagon $1795
61 VALIANT Wagon $1275
63 RAMBLER (Classic) Wagon $1695
63 FORD Custom Sedan SALE $1495
62 FORD Fairlane Sedan $795
59 AUSTIN A-55 sedan $795
58 DODGE V-8 Sedan $895

Many other to choose from
Consignment Cars Wanted
834 Pandora 386-3431

'64 BEL AIR CHEV
STATION WAGON

V-8, automatic, good tires. Asking $2,200. 383-7097

'56 PONTIAC 4-DR. HARDTOP. V8, new automatic trans., power steering and brakes, new tires and brakes, radio, pipes, and chrome wheels. $800. 479-3873.

1955 BIG 6 FALCON 4-DR SEDAN. Automatic. Radio. Low mileage. Owner must sell. $2,200. No trades please. Could be refinanced to reliable person. Ph. 479-6342.

'63 PONTIAC PARISIENNE CONV. 327 300-h.p. New heavy duty clutch and 3-speed console, tonneau, Pass., P.W., new tires. $1,300 cash. Phone 386-0440 (Chemainus) after 5 p.m.

1956 PONTIAC 2-DOOR SEDAN one in town. Radio, signals, tachometer, guardsmen blue paint, leather interior, seat belts, split mainfold and lowered. 383-7748.

1966 DODGE CORONET 440, AUTOmatic. Will trade down. Call GR 9-1988 Sunday all day. Weekdays 7 p.m. on.

'55 MORRIS MINOR. REBUILT motor and trans., new brakes. Ideal second car. $450. Can be financed. EV 4-1586.

'63 COMET, BLACK 2-DOOR. V8, automatic, power steering, W-W, radio. 34,000 miles. Will accept trade. 1115 McKenzie. 479-1281.

LOW MILEAGE, '57 PLYMOUTH for sale. Very clean and sound throughout. Reasonable price. Phone EV 5-1943.

MUST SELL METEOR "MONsalm" convertible. Fully powered, excellent condition. Reasonable offers. EV 4-1835.

'51 BUICK 2-DOOR WITH RADIO. Straight 8, standard shift. $125. GR 9-3641.

'65 PONTIAC PARISSIENE CONvertible. Sacrifice. What offers? 479-6230.

1964 JEEP 4-DOOR WAGON — 4-wheel drive. Warn hubs, radio. $3,295. 478-6233.

'53 CHRYSLER. GOOD CONDITION. Many extras. $300 or nearest offer. 477-4963.

FOR SALE — '57 FORD CONvertible. 383-1465.

101 FOREIGN IMPORT AND SPORT CARS

• • TRIUMPH • •
TR4A — Spitfire
Sports 6 — 1200 Convertible
2000 Sedan
Sales — Service — Parts
Island's Exclusive Dealer

NATIONAL MOTORS LTD.
819 Yates Street

TRADE NOW
on the fabulous
TVR SPORTSCAR
Available with 4-cylinder MGB or Ford V 8 motor. Hand moulded fibreglass body.
HILLIARD AUTO SERVICES LTD.
(Opposite the Memorial Arena)
Phone EV 5-7811 or GR 7-6713.

1966 AUSTIN MINI-COOPER-S. 1275 c.c. Only 3600 miles, not yet fully run in. Showroom condition, substantial discount. No longer needed in automotive engineering project. 656-3707.

1960 M.G.A. 1600 MARK II. NEEDS new fronts cowl and grille. Otherwise in good condition. $650. Cook and View 66. 1150 Cook St. 383-6534.

1959 SINGER CONVERTIBLE — Excellent condition, low mileage, radio: $550. 382-2843.

IMMACULATE ENGLISH CLASSIC T.C. 1950. $1,250. 383-0007, 1286 Palmer Road.

1960 HEALEY—REBUILT MOTOR, body in good condition. What offers. 479-1170.

66 TRIUMPH TR4A — CONSIDER trade. EV 2-7880.

101 FOREIGN IMPORT AND SPORT CARS

1962 MG MIDGET, A-1 CONDITION. Offers. 656-3318.

64 VOLKSWAGEN, $1,250. '54 M.G. Magnette, $900. GR 9-2955.

LADY'S CAR, CLEAN, LOW MILEage Hillman. $450. 477-3461.

1961 PEUGEOT 403 4-DR SEDAN. $600 or offers. 384-0261.

105 TIRES

$1 DOWN
$1 A WEEK
Buys a New Goodyear Tire
See us for Brake Relining, Wheel Alignment, Shocks and Mufflers
Easy Easy Terms

VICTORIA TIRE LTD.
Government at Herald EV 2-6184

WHY LIVE DANGEROUSLY
RETIRE NOW
50% DISCOUNT on any FIRESTONE TIRE you may need.
Drop in and see us at
Suburban Shell
3398 Douglas St.
We will be very happy to serve you.

106 TRUCKS

SENSATIONAL DATSUN
PICK-UP & CAMPER
$2395.00

Rugged and fully equipped, one-year factory warranty. Buy truck less camper. $1,895.
Contact Mr. Hendry, Truck Manager

DAVID MOTORS
1101 YATES AT COOK STREET
EV 6-6168

VICTORIA "JEEP" SALE
1 only, 1966 wagon, V-8 hydromatic. Non-slip axle. Complete. Regular $3295.50. Sale $2695
4 Only, 1966 CJ-6 universals with full cab. Winch, electric wipers, non-slip axle, heater. Regularly $3767.24. Now $3175.00
As above without winch $2751.50
1 Only, 1966 Pick-up, V-6, Power steering and brakes. Radio. Regular $2895.00. Demonstrator $2295.00
2744 Malaspina Rd. 478-6230

LANGFORD MOTORS
731 Goldstream GR 9-1322

HALF TON SPECIALS:
55 FORD ½-ton V-8 auto $399
56 CHEV ½-ton $595
57 FARGO ½-ton V-8 ..... $695
53 CHEV ½-ton $475
50 DODGE ½-ton $399
51 CHEV ½-ton $295

PRIVATE SALE. 1966 MERCURY ½-ton pickup, 352 V8 motor, four on the floor, custom cab, radio, 8 ply nylon snow tires, heavy duty rear bumper and hitch, posi-traction rear end, rack and canvas top. Only 5,000 miles. 386-6894.

1965 MERCURY ½-TON PICKUP, short box, V-8, custom cab, posi-traction, many extras, only 7,000 miles. Must be sold. Call Ted, ph. 384-2121 or 384-6180.

1966 JEEP PICKUP, V-6, 327 motor, power steering and brakes. Custom equipment, radio, twin pipes. Demonstrator price $3295. Victoria Jeep 479-4233.

1956 INTERNATIONAL V1700 TANdem dump. 34,000 begins. George Eng Truck Sales Ltd. 640 Hillside 385-3004

HUNTERS AND SPORTSMEN
1957 Chev ½-ton pickup, good condition. 1963 Honda model 50, complete unit. $925. Phone 479-3486.

1963 CHEVROLET 2-TON VAN. V-8 engine. Good tires. A-1 shape throughout. Best offer. Private. Ph. 477-3896.

1955 MERC V-8 ½-TON, LONG box, posi-traction, heavy duty, custom cab. 19,000 miles, not used commercially. 388 Clarement.

1964 D-300 FARGO V-8 5-SPEED 2-speed, 900 rubber, 173" wheel base, stock box and hoist, like new. 479-4904.

65 CHEV ½-TON PICKUP, 283 motor, automatic, 750x17 tires. $300 down or trade and take over payments. GR 9-3614.

FOR SALE — 1962 FARGO TRUCK de luxe model, long box, radio, like new. Must sell—best offer. 656-5090.

Wrecking truck, 1952 Chev on duals 1½-ton power winch, $350. 865 Station Road, Victoria, B.C.

'61 CHEV 1-TON WITH DUALS. 30,000 miles, with or without van body. Apply 381 Arnot.

50 FORD ½-TON PICKUP. REbuilt motor, 4-speed trans. $295. J. C. Motors. 384-9321.

1954 INTERNATIONAL PICKUP. Reconditioned motor, 6-ply tires; $395. 478-4233.

1955 G.M.C. 1-TON FLATDECK. Excellent condition, low mileage, good tires. 652-7619.

1959 G.M.C. FOR SALE. GR 9-1383

1956 AUSTIN PICKUP. GOOD running order. $150. 479-6080.

1956 CHEV. PANEL TRUCK. GOOD tires and motor. $175. EV 4-4414.

'54 FORD ½-TON PICKUP WITH aluminum canopy. 384-9866.

½-TON PICK-UP, 1955 CHEV. $225 —382-3413, see at 1705 Kings Road.

13 FT. BRANTFORD STAKE SIDE flat deck body. 382-4941.

1959 FORD PICK-UP $375. 1964 Lee Ave.

1955 FORD SEDAN DELIVERY—GR 7-3465.

1954 FORD 400 STEEL FLAT DECK $445. 540 John St. horse box, $250. 479-2073.

1947 FORD 1-TON FLAT DECK AND '51 CHEV PICKUP, $225. GR 9-3641.

107 PARTS, ACCESSORIES

OUR NEW LOCATION
2128 Blanshard Street
Your Car's "Heart" is the
BATTERY
For a strong, sure start every time
GET an "ACME"
12-VOLT BATTERY
$12.75 Ex.
Delivered and installed
FRANCIS BATTERY & TIRES LTD.
Retreading Specialists
EV 5-7322

FLOOR MAT
SPECIAL
Individual mats fit all makes and models—All colors, to choose from ..... 59c each
D & D TIRE LTD.
Victoria Duncan

Rings, bearings, gaskets, exchange crankshafts, drum turning, pin filling valve seat machining.
CURDIE PISTON RINGS
61 Bay Johnson Street. 383-0013

OFFY HIGH COMPRESSION ALuminum head for flathead $80. Flathead parts for 1960 Olds transmission. Four new 15" cone disc hub caps $5. EV 3-1760.

'56 DODGE. RUNS. NEEDS WORK. Cheap. '50 Chev transmission with stick shift, $25. Also split manifold with carburetor, 48 to 52 Chev. $15. Phone GR 7-3056.

FOR SALE. MANY OLD FORD parts. Wanted, Columbia 2-speed rear end. 35-40 Ford radio, good flat head motor. EV 2-5308. EV 8-5328.

'55 OLDS MOTOR. HYDROMATIC transmission and radio, in very good condition. 384-4634.

VOLKSWAGEN MOTOR. 1957. 37 h.p. Very good shape. All van parts. GR 8-3848.

LARGE STOCK OF PLASTIC SEAT covers. Custom built. $17.95. Sandy's Auto Parts. 1522 View St. EV 5-4478

SIMCA PARTS, VERY CHEAP. EV 5-5822.

ONE PAIR BLACK BUCKET seats $25. 2288 Wordsworth.

WRECKING 1954 MONARCH. GOOD parts. EV 5-6831 after 5.

LANGFORD AUTO WRECKERS
1074 GOLDSTREAM 478-9749

WANTED, 6 CYLINDER, 3¼-IN. bore Dodge block. 656-9005.

1956 DODGE STATION WAGON V-8, automatic, as parts. EV 3-7513.

48 MERC. FRONT END — $10 386-2371.

Odd Pieces of Furniture for sale . . .
USE CLASSIFIED . . . Phone direct 386-2121.

108 AUTO REPAIRS, SERVICE, TOWING

COMPLETE AUTO REPAIRS
Reasonable terms on time
DOWMAN'S SERVICE
734 Johnson St.

TRANS-WILL AUTOMATIC TRANSmission specialists. EV 4-2951. Rebuilt auto transmissions from $99.95; tune-ups from $11.95.

FAST TOP QUALITY RADIATOR repairs, body work and painting at Morrison Chevrolet Oldsmobile Ltd. 3050 Douglas at Finlayson 385-5777

CLOVELLY
30 YEARS AUTOMATIC TRANSmission specialists. 3477 Quadra at Cook. EV 2-8312.

112 CARS AND TRUCKS WANTED

KASH FOR YOUR CAR
Phone KEN anytime.
SUBURBAN MOTORS
386-6131

Good, Clean
CARS AND TRUCKS
WANTED
Cash in 5 Minutes
—PLIMLEY—
1010 Yates St.

CAPRI MOTORS ARE NOT SUFFering from "Tight Money." We are looking for good, clean cars FOR CASH.
CAPRI MOTORS LTD.
950 Yates EV 5-3512

Immediate cash for good clean used cars.
• SAYE MOTORS •
2310 Douglas St. EV 3-8281

CASH FOR CARS
All makes and models needed
LANGFORD MOTORS
731 Goldstream Ave. 478-1212

CASH FOR CLEAN CARS
2015 QUADRA
HOUSTON MOTORS 383-8362

1956-1963 RENAULT MOTOR CONdition unimportant. 656-3418.

113 TRAILERS, MOBILE HOMES, TRAILER PARKS

PLACE ORDER NOW FOR
LOVELY "TRAVELAIRES"
BLEASDALE TRAILER SALES
Low mark-up — Volume sale prices
14 Reg. $1747 ..... $1545
Can be had with fridge, toilet, heater, etc.
16 Lo-Liner $2290 ..... $1990
19' "The Ultimate" $3760 ..... $3445
OUTSTANDING USED BUYS
De luxe camper outfit. Vanguard 8 ft., side table radio, oven. Chev. truck. Low mileage. Jacks, all accessories, etc. As new. $3300 or near offer.
Citation 16 ft.—Brake equalizer hitch, oven. Sleeps 5. As new. $1340
Aristocrat "Lil Loafer" 12 ft. Side awning, oven, sleeps 4. As new. $1250
Kustom Koach, sleeps 4. As new. $1200
Luxury 13 ft. Sleeps 4, electric fridge. Better than new. $1350
642 Burnside, just off Douglas. EV 3-6741, 10 a.m. to 9 p.m. Open every day except Sunday until further notice.

Order VANGUARD now!
To assure your choice of • Model, • Decor and • Delivery Date.
Campers Canopy Tops, Trailers
EXCLUSIVE FAC

123 CONVALESCENT, REST HOMES, PRIVATE HOSPITALS

THE WALDORIS
INVITES
Occupancy private apartment for two. Tray service.
1013 JOAN CRESCENT
DORIS JACQUES
OWNER - MATRON
EV 5-4982

LOVING CARE FOR MOTHER OR father in a small private rest home in Fairfield. Close to parks. Tray service. 24 hour personal care. Reasonable rates. Call Mrs. Black for appointment. 388-6815.

ALPINE LODGE REST HOME. DE luxe, private accommodation. Tray service. 24-hr. qualified nursing. Reasonable rates. 383-0885.

FAIRFIELD DISTRICT. FAMILY home, nursing and loving care for elderly man or woman. 386-5161.

AT THE LIND CLIFF RISE
Individual care for your loved ones
321 LINDEN AVE. EV 5-2871

VACANT—1 PRIVATE ROOM AND 1 semi-private, in a quiet rest home. 382-0623.

BANFIELD REST HOME, PRIVATE and semi-private rooms. 383-5077.

VACANCY IN REST HOME FOR elderly person. 385-3210.

125 HOUSEKEEPING ROOMS TO RENT

RITZ APARTMENT HOTEL
Reasonable rents. Well furnished, private, comfortable housekeeping rooms and suites. Hot and cold water. Lots of baths. Elevator. Service. Near Eaton's and Safeway. By day, week or month.
710 Fort St. — 383-1021

HEART OF THE CITY
Clean, warm, respectable rooms. Reasonable rates.
THE YORK
711 Johnson EV 5-9039

CLOSE TO HOSPITAL. YOUNG lady would like room-mate to share apartment, room and board. All found. Close park and beach. Ph. 384-0300.

MALE PENSIONERS
Furnished rooms, cooking facilities and frig. $25 a month. 919 Hillside.

CLEAN, QUIET, BED - SITTING room. Suitable one lady. Everything included. $35 per month. 2210 Belmont Ave., 386-6191.

CLEAN, COMFORTABLE, QUIET. Community kitchens. Downtown location. Devonshire House. 780 Fort. EV 5-8123.

SMALL HOUSEKEEPING ROOM, ground floor. Suit non-drinking person. $22.50 monthly. 1216 Fort St. 383-9264.

MODERN ROOM, PRIVATE BATH, room, fridge, stove. Near Junior High. $40. Prefer middle-aged or elderly gentleman. Phone EV 5-8221 eves.

1004 CRAIGDARROCH ROOM FOR rent. Utilities and Linen. Man only. EV 2-9733.

FURNISHED LIGHT HOUSEKEEPING room. Aug. 1. All found, main floor. Gentleman. $40. EV 4-3336.

3579 QUADRA ST.
One bedroom suite, furnished. 382-0261.

LARGE CLEAN ROOM NEAR Stadacona Park. Reasonable. 479-2450.

HOUSEKEEPING ROOMS, LARGE, $9 a week; $36 a month. 442 Montreal.

FURNISHED 2 ROOM HOUSEkeeping suite for ladies. 601 Cook. 384-7024.

BASEMENT HOUSEKEEPING room. Ground floor entrance. Self contained. 383-3813.

WARM, CLEAN, SEA-VIEW, PARK central. 382-0541.

CLOSE TO JUBILEE AND TRANSportation. 1731 Fort Street.

2 ROOMS AND KITCHEN. CLOSE in. 2 persons. 2830 Quadra.

LARGE ROOM, NEAR HOSPITAL. Reasonable. 384-7046.

537 COOK - FAIRFIELD AREA. EV 5-7613.

LIGHT HOUSEKEEPING ALL found, close in. Man only. 383-2242.

LELAND APTS., 2512 DOUGLAS. Stove, sink, fridge. 386-3957.

LARGE HOUSEKEEPING ROOMS. 31 Menzies. 384-8891.

CLEAN, QUIET, TV LOUNGE, carport. Men. 1339 Pandora. 383-9924.

CLEAN, CENTRALLY LOCATED. 384-0234.

FURNISHED CLEAN ROOM, OIL heat. 2311 Blanshard.

128 APARTMENTS TO RENT, FURNISHED

$75—1244 MONTROSE AVE. 1-BR. furnished suite. Fridge and stove. Heat and hot water included. Aug. 1 occ.
Call Rental Department. EV 5-8771 anytime
BROWN BROS. AGENCIES LTD.
1125 Blanshard Street

AVAILABLE SEPT. 1. GORGE area, self-contained 2-room suite completely furnished, private entrance and patio, drive-in garage, fireplace in living room, electric kitchen, use of washer and dryer, hot water heat included. Young business couple only. $80 per month. 382-2725.

CRANMORE COURT, 2100 CADBORO BAY RD. 1-bedroom suite, second floor, lovely view, well heated—very quiet area, kitchen, fridge and stove. Laundry, washer and dryer, carport. $95. Close to shopping and bus route. Resident caretaker. EV 5-6081 or EV 5-1091.

AVAILABLE NOW
$102 — "Rosalina", 841 Esquimalt Rd. Lovely 2½-room apartment (1 bedroom)—for longer rental term. Main furniture included. Parking. Adults. Dickie Agencies Ltd., 919 Fort. EV 3-4312.

RITZ APARTMENT HOTEL
1 and 2 room suites. Moderate rates. In choice downtown area. Quiet and clean. With elevator service. Monthly and weekly rates. 710 Fort St. 383-1021.

ONE BEDROOM (TWIN) SUITE IN desirable area Victoria. Tastefully furnished, fully equipped modern appliances. From Sept. 1st for approx. 9 mos. $140 mo. Ph. 384-7344 to view.

EARLBROOK APARTMENT
Spacious suite, living room, dinette, kitchen, twin-size B.R., five closets. Quiet, near shopping and bus. Garage. $90.00. EV 4-7330.

2 BEDROOM SUITE, FULLY FURnished, new and modern. $130 per month.
Nor GARDEN Court in Sidney
Phone 656-3612 or 656-2954

BEACON LODGE, 30 DOUGLAS. BY THE SEA. Bachelor Apts.—House keeping rooms—Lounge. Companionship—atmosphere. 386-3801.

1-BEDROOM FURNISHED SUITE. Fridge, stove, heat and hot water included. Automatic washing facilities. $65 a month. Call 656-3635.

BED - LIVING ROOM - KITCHENette. $45. Furnished (men only). Apply 476 Michigan. Suite 1. 12:30 to 1 weekdays.

GROUND FLOOR SUITE. SUITable for one or two elderly or business people. 831 Pandora. Ph. EV 4-7331.

LANGFORD — 3 COSY, CLEAN rooms, ground floor. Frig, washer. Adults. 478-3021 after 12 noon.

2 ROOM SUITE, WALKING DIStance to city centre. Reasonable rent. 383-6736.

CLEAN, BRIGHT, HEATED TWOroom suite. Adults. $40. EV 5-1374. Acorn Apartments, 845 Princess.

2 ROOM SUITE, GAS STOVE, fridge, washer. Oil heat. $40. 1330 Gladstone. 386-5089.

WATERFRONT SUITE AT SALTair. Furnished, utilities included. Ph. Ladysmith 245-3059.

4 ROOM SELF-CONTAINED SUITE, fireplace and oil range. Beacon Hill area. $80 plus utilities. 385-6461.

COOK ST. NEAR FORT. SELFcontained suite. Housekeeping rooms, all found. EV 4-0120.

GROUND FLOOR, FURNISHED, nice and clean, private entrance. No children. 385-2375.

1-BEDROOM SUITE FOR RENT, partially furnished. Apply at Henderson Low Cost, Moss St. 384-7156.

ESQUIMALT
2 room suite, self contained, $65. EV 2-3710, after 5 p.m.

COOK NEAR BAY. 2 ROOM FURnished suite. Up. Quiet lady. $60. 386-0727.

3-ROOM SUITE FOR RENT. PRIvate bath, self-contained, no children. Call before 12 noon. EV 3-0942.

COMFORTABLE SUITE. SUIT 1 or 2 quiet ladies, for six months. 382-4301.

MAIN FLOOR 3-ROOM SUITE. $75. 1270 Yates. EV 2-9470.

2-ROOM BASEMENT SUITE. PREfer gentleman. $45. EV 4-6361.

128 APARTMENTS TO RENT, FURNISHED

ROSEWOOD APARTMENTS
2558 Quadra. On transportation. Free cablevision, parking, individual thermostats, auto stoves, heat lamps, fans; new 1 - bedroom suite, $82.50. Resident manager. 386-0873 or 385-8649.

MODERN, LARGE, 1 - BEDROOM apartment, close to shopping centre. Cablevision available. Parkside Manor, 1198 Esquimalt Rd. Resident manager, ~ phone after 6 p.m., EV 4-7243.

$115 — 6-ROOM APARTMENT. Stove, drapes and utilities included. Own entrance. EV 8-8293.

GORGE RD. 2 BEDROOMS, KITchen, private bath. $55. EV 2-1056, afternoon.

4 ROOMS, PARTLY FURNISHED. Adults only. EV 2-6377.

BACHELOR SUITE, SUIT RETIRED gentleman. $47. EV 5-0760.

2 ROOMS, BATHROOM, KITCHENette. Adults. EV 4-9427.

129 APARTMENTS TO RENT UNFURNISHED

P. R. BROWN RENTALS

SENATOR APTS.—1764 Oak Bay Ave. Popular block with all modern conveniences including elevator. Large roomy suite, 1-bedrm. $107. Sept. 1 poss.

CARLTON APTS. — 924 Esquimalt Rd. Wall-to-wall carpets, heat, light, water, carport included in rent. 1 bedrm. $108.

CORAL SHORES—1466 Dallas Road. Magnificent view from this attractive block on waterfront. Spacious 1-bedrm suite including carport, cable TV, laundry facilities. $110. Resident manager in attendance.

SHELLEY MANOR—1250 Richardson Street. Spacious 1 BR suite in attractive conveniently located block. Abundant cupboard space. Poss. Sept. 1. $90.

CRESTWOOD APTS—2330 Cook St. Attractive 1-bedrm suite in modern block. On transportation. $82. Two-bedrm $102.

THE ARDMORE—1065 Pakington St. Very attractive 1-bedrm ste. Well situated near park, walking distance to town. All conveniences including elevator. $115.

MARALENA COURT—1610 Belcher Ave. Spacious 1-bedrm ste. in modern apartment block. Convenient to bus and shops. $120.

SEAVIEW TOWERS—430 Dallas Rd. De luxe high-rise with terrific mountain and sea views. 2-bedrm. $132. Viewing hours: 11 a.m. to 5 p.m. weekdays or by appointment.

RENOIR APTS.—1070 Moss St. Attractive 1-bedrm suite in this very popular block. $112.

ASHFORD COURT—1760 Fort St. Very attractive 3-bedrm suite in new block with elevator. On trans, handy to shops. $127.

P. R. BROWN & SONS LTD.
762 Fort St. EV 5-3435

ROCKHEIGHTS VILLA
742 Lampson Street
FEATURING
- De luxe 2-bedroom suites
- Swimming pool
- Carpeted hallways
- Drapes supplied
- Carpets in living room and master bedroom
- Panoramic views
- Individual thermostats
- Automatic elevators
- Free parking and washing facilities

No expense has been spared in providing the finest in apartment accommodation.
NORTH WEST TRUST
Exclusive Rental Agents
Phone 386-3534
After hours, 382-4130

1747 Fort—San Ardo Apts., near Jubilee Hospital—1 bedrm. quiet, ground-level suite—available 15th of Aug. Ground floor. Rent $84, includes light, heat and water.

1208 Beach Drive—Harrogate Apts. large 2-bedrm suite, quiet and near Oak Bay golf course—separate living room and dining room—partial sea views—some stairs. Available Aug. 31. Rent $140.

808 Michigan—Bachelor suite partially furnished — available now — includes light, heat and water, plus garage. Rent $65.
Swinerton, Stewart Clark Ltd.
EV 5-3481

LORD NELSON
APARTMENTS
1615 BELMONT AVE.
Close to park, shopping and transportation.
A quiet location
Individual heat control
Free automatic laundry
Elevator
Resident caretaker
One bedroom suites from $95.00
Two bedroom suites from $125.00
Rental Department, Brown Bros. Agencies Ltd.
EV 5-8771 anytime

ROYAL COMMODORE
APARTMENT
715 Vancouver Street
Walking distance to town.
Pleasant comfortable suites, featuring:
Elevator
Free Automatic laundry
Individual heat control
Electric kitchens
Resident caretaker
One bedroom suites from $107
Two bedroom suites from $122
Rental Department Brown Bros. Agencies Ltd. EV 5-8771 anytime.

PONDEROSA
1184 ESQUIMALT ROAD
Few short steps to shopping centre. Good transportation.
Comfortable spacious suites.
Electric Kitchens
Elevator — Free Automatic Laundry
Cablevision
Drapes
Resident caretaker
One Bedroom from — $ 94.00
Two Bedroom from — $122.00
Rental Department, Brown Bros. Agencies Ltd.
EV 5-8771 anytime

LA MAISON BLANCHE
A Lovely
NEW APARTMENT
as attractive as its name. Burdette at Quadra — opposite Christ Church Cathedral — a beautiful location close to downtown Victoria. 1-bedroom suites available.
Call Resident Manager
Mr. John Woolsey
386-6218
or DMD at 388-2496

Opening Soon!
Renting Now!
THE
BEACON ARMS
505 Rupert Street, opposite beautiful Beacon Hill Park. Near Town, Churches, Hospitals, Theatres.
1-Bedroom Suites from $112.00
2-Bedroom Suites from $135.00
Call DMD at 385-2488.

"BLUE WATERS"
SPACIOUS LIVING ROOMS
MODERN KITCHEN
1 AND 2 BEDROOMS
ELEVATOR
RELAX IN LUXURY
BY THE SEA
IN SIDNEY
For Appointment to View
Phone 656-2930

PEMBERTON COURT
1050 PEMBERTON ROAD
1 large deluxe 2 bedroom suite or 1 large 1 bedroom suite; available August 1st. See owner Suite 203. Gardner Agencies Ltd., 880 Fort Street. 386-1448.

ONE - BEDROOM SUITE. PRESsurized halls, individual heat controls, drapes, cablevision, automatic laundry. Sir Winston Churchill Apts., 930 Quadra St. 385-5538.

ROCKLAND AVENUE—PLEASANT 4-room apartment, large living room, hardwood floors, fireplace. Available August 1. 386-8618 evenings and weekends.

144 HOWE — UPPER 2-BEDROOM. $95. Vacant. Adults only. 382-7618.

2 ROOM SELF CONTAINED suite, 382-4808 after 6 p.m.

129 APARTMENTS TO RENT, UNFURNISHED

CHRISTIE POINT
APARTMENTS
Portage Inlet—Waterfront
TOWNHOUSES
3 bedrooms, 1½ baths
Personal washer and dryer
$150 - $155
2-BEDROOM
APARTMENTS, $112 - $127
FEATURES:
Cablevision
Heated Outdoor Pool
Boat Dock
Kindergarten
Baby Clinic
Laundry Facilities
Rental Office—385-0644
NO PETS

BECKLEY MANOR
548 DALLAS ROAD
SPACIOUS LIVING ROOMS
LUXURIOUS BATHROOMS
1-Bedrm. Suits from $125
WITH WALL-TO-WALL RUGS
9TH FLOOR UP FROM $140
Fruitwood Kitchen Cabinets
Self defrosting fridges
30" Automatic Ranges
THREE ELEVATORS
"Indoor" year-round controlled swimming pool and saunas.
Cablevision
Free laundry facilities
Covered Parking $3
Open Parking Free
ROOF LOUNGE
OBSERVATION DECK
ADULTS ONLY — NO PETS
Walter Thorne—384-4832
Westcott Rentals
Manager and sole agent

CHILDREN WELCOME
SPACIOUS TWO-BEDROOM SUITES
IMMACULATELY CLEAN FOR IMMEDIATE OCCUPANCY
For your convenience each suite is equipped with free washer and dryer, colored plumbing, colored range and frig. Beautiful kitchen. Heat and hot water included. Private balconies — TV hookup Pool — Ample Parking
Large, fully equipped playground. Shopping next door.
Schools close — Buses at entrance
BURNSIDE GARDENS
Burnside at Tillicum — 384-0034

GOODACRE TOWERS
350 & 360 DOUGLAS STREET
Directly opposite Goodacre Lake in beautiful Beacon Hill Park. Just a few minutes walk from the heart of the city's business area.
Choice of three plans of 1-bedroom suites.
Choice of two plans of 2-bedroom suites.
All the customary amenities of high rise living.
Resident manager and staff in attendance. Office hours: 9 a.m. 5 p.m. daily. Evening viewing by appointment. Phone: 383-6111 for enquiries.

Enjoy the "Good Life"
Move Up To
THE ROCKLAND ARMS!
1-Bedroom Suites from $111.50 in this beautifully new and modern Apartment Building at 1080 Linden, just off Fort St. Comfortable living, close to downtown, transportation half a block away, stores all around. Among the beautiful homes and buildings of the Rockland area.
Call Resident Manager
Mr. Jack Jensen at 386-3494 or
Call DMD at 385-2488

OAK BAY REALTY LTD.
2222-50 — DRYDEN ST. 629 Head St. Spacious 2 bedrooms. Cablevision. Free laundry and parking.
Call EV 5-7707
Monk & White
Oak Bay Realty Ltd.

NEW SEA VIEW
SIDE BY SIDE DUPLEX APT.
Living room, dining room, 2 bedrooms, fridge, stove and laundry, cablevision, automatic individual controlled heat and hot water provided. $124.00 per month, all inclusive, overlooking beautiful Brentwood Bay. 653-1676, off Marchant Rd.

BERWICK MANOR
40 Boyd Street
New block. Cablevision. 1 bedroom $107.50. 2 bedrooms $117.50. See Manager, suite 201. Phone 383-7628.

ROCKLAND AVE. WALKING DISTANCE to downtown. Spacious 2 bedroom suite in modern apartment block. Adults only. Rent $100 per month. Garage available. EV 2-8535 or EV 4-1847. Swinerton, Stewart Clark, Ltd.

DARLYN MANOR, DE LUXE large corner one-bedroom apartment, fridge, stove, drapes, washer. Cablevision, 5-minute walk downtown. $112.50. 994 Collinson. Sept. 1. EV 5-5086.

ONE BEDROOM SUITE, CLOSE IN —Immediate occupancy. $90. Stove, fridge, heat and cablevision. Call Doug Bavington, University Realty Ltd., 477-1456 or res. 386-8057.

$85 — LGE 1-BEDRM SUITE — Christopher Apts., 630 Battery St., 1 blk. from Beacon Hill Park. See Mgr., suite 6, 1st. 382-6725, or ISLAND HOMES LTD., 386-2006.

ONE-BEDROOM SUITE IN QUIET modern block near Medical Arts Clinic, older people preferred, $65 per month. Phone EV 6-7613.

BEAUTIFUL APARTMENT, EXcellent view. Electric stove, frig, oil-o-matic heat. $75. Adults. 727 Esquimalt Rd. EV 3-8222.

$55—2 ROOMS AND KITCHENette, comfortable warm. Suit elderly or quiet person. Lady preferred. Available Sept. 1st. EV 2-9430.

1 BLOCK FROM COOK. GROUND floor 1-bedroom suite, heat and hot water included. $70. Middle - aged people preferred. EV 5-8244.

ESQUIMALT
2-bedroom suite in fourplex. Fridge and stove included. Children welcome. $87.50. 385-7734.

OAK BAY — 1-BEDROOM, SPAcious kitchen. Private wing. Cablevision. Heat, light, water. $95. Ph. EV 2-9417.

ONE-BEDRM. SUITE, SUNPORCH. Quiet district, near stores. Apply 1180 Burdett Avenue. $55. Phone 382-3421.

NADEN. MODERN 1 BEDROOM electric stove and fridge. Phone after 5. 385-8272.

CLEAN BRIGHT SUITE, ELECtric range and fridge, heat included, rent $62. EV 5-0381.

NEWLY DECORATED 5 ROOM self-contained apartment. Central location. Adults only. $75. EV 4-9610.

HEATED 3-ROOM SUITE, ELECtric stove, fridge and washer. Cablevision. $90. 382-6630 after 5 p.m.

IMMEDIATE. LOWER 2-BEDROOM suite. Quiet. Stove and fridge. 2329 Cook St.

$30 MONTH—3-ROOM SUITE FOR couple, self-contained and heated (Vic West). EV 2-4824.

3-ROOM SUITE. WALKING DIStance to city centre. Reasonable rent. 383-6726.

1-BEDROOM SUITE. 2ND FLOOR. Sunporch. $40. Available Sept. 1st. 1059 Moss St. EV 5-7569.

129 APARTMENTS TO RENT, UNFURNISHED

MONTREAL TRUST
PHONE 386-2111
The
RUDYARD KIPLING
Victoria's Symbol of
Luxury Living
Ten storey Apartment building dominating the Oak Bay waterfront. Magnificent sea view, close to golf club, parks and marina. Attractive village shops nearby, just a few minutes from City's business centre. Beautifully appointed suites, each with balcony patio and every service facility. 386-3316.

PACIFIC SHORES, 2251 Haultain. 2 Bedroom furnished $145 (Sept. 1). 2 Bedroom — $115
382-0571

MONTREAL TRUST
1057 Fort St. 386-2111

The First Building of Victoria's Largest High Rise Community
"The Princess Patricia" of
WEST BAY APARTMENTS
701 Esquimalt Rd.
FOR BEST SELECTION
OF SUITES
RESERVE NOW
A 14-storey 208-suite building now nearing completion.
Spacious grounds on the water's edge.
For full details and rental particulars see CARETAKER ON SITE
or
MONTREAL TRUST
1057 Fort 386-2111

THE
LORD SIMCOE
Safeway 50 paces. Bus 103 paces. Sauna bath—for relaxation, Hydrotherapy bath—refreshing. B. C.'s largest apartment swimming pool, 80 degrees. Secluded garden courtyard. Cablevision. Mail to your door. Crystal chandeliers. Wall to wall carpet and sun drapes in every suite.
Some furnished suites.
NOW ! NOW !
PREVIEW THE
LADY SIMCOE

VICTORIA'S LARGEST
APARTMENT COMPLEX
IS NEARING COMPLETION
PHONE 383-3111
440 SIMCOE ST.
NOW
WE'RE READY
OPEN TO VIEW NOW !
KING ARTHUR
APARTMENTS
1660 FORT STREET
Come in and see these lovely new apartments designed for comfort and gracious living.
Beautiful lobby
Controlled entrance
Individual heat control
Cablevision
Balconies
Resident caretaker
Close to stores and bus
One Bedroom from $105.
Two Bedroom from $135.
AVAILABLE NOW OR AT YOUR CONVENIENCE
BROWN BROS. AGENCIES LIMITED
1125 Blanshard Street, EV 5-8771.

NOW OPEN TO VIEW
1311 STANLEY STREET
HAVE YOU DISCOVERED
THE TREMAINE YET?
Situated Among the Trees at The Corner of Stanley and Fort.
Delightful suites
Very quiet atmosphere
Controlled entrance
Balconies
Drapes on all windows
Elevator
Cablevision
Free Automatic Laundry
One bedrooms from $105.00
Resident caretaker will show these suites or Phone
BROWN BROS. AGENCIES LTD.
1125 Blanshard Street, EV 5-8771 anytime.

WELLINGTON
MANOR
1670 FORT STREET
Several suites left in this ATTRACTIVE NEW BLOCK
1 Bedroom, $120
2 bedroom, $135
MANY OUTSTANDING FEATURES, INCLUDING:
- Elevator
- Cable TV
- Drapes on all windows
- Individual heat control
- Balcony patios
- Controlled entrance
- Storage rooms in suites

Manager in attendance —
Phone EV 5-9068 or EV 5-3438
Rental Agents
P. R. BROWN & SONS LTD.
762 FORT STREET.

MAIN FLOOR, 2-BEDROOM SUITE. $85 per month. Phone 382-8621 week days 9 to 5 p.m.

BEACH DRIVE, 2-BEDROOM STE. sea view, $120. One 2-bedroom suite, lower main $85. EV 2-2369.

A CLEARVIEW APT. 1258 YATES. $98 deluxe one bedroom suite. Cable T.V., modern conveniences. 386-3980.

4-ROOM SUITE. 480 GARBALLY. Mr. Gardetta, EV 2-4471.

129 APARTMENTS TO RENT, UNFURNISHED

NORTH WEST TRUST CO.
717 Fort St. 386-3534
"Managing Property from Victoria to Winnipeg"
offers
CHARTER HOUSE
435 Michigan St. 384-8923
Studio $82- $90
One-Bedroom .....$100-$120
Two-Bedroom .....$138-$155
and
REGENT TOWERS
415 Michigan St. 383-6216
Studio $80- $87
One-Bedroom .....$104 - $116
Two-bedroom ..... $135-$149
(1½ baths in two bed suites)
BOTH HIGHRISE
APARTMENTS FEATURE
- Controlled entrances
- Heated swimming pool
- Automatic elevator
- Balconies
- Free parking
- Sun Drapes
- Downtown 3 minutes
- Convenient shopping
- Cablevision
- Guest suites

ENQUIRIES DAILY
10 a.m. to 5 p.m.
Evening Viewing by Appointment
MR. G. R. DOUGLAS
Property Manager
NORTH WEST TRUST
717 Fort St. 386-3534

ARE YOU DRIVING AROUND LOOKING FOR AN APARTMENT? STOP IN TO SEE THESE DE LUXE SUITES.
$130—SAVANNAH HOUSE, 955 Cook St. Spacious 3-BR. ground floor ste. Elec kit. 2 bathrooms. Extra study room. Close to shopping and transportation. Resident caretaker.
$120—ROYAL RAMADA, 825 Cook St. Spacious ground floor, 2-BR ste. Close to shopping and transportation. Resident caretaker. Elevator.
$113 — PARKSIDE TOWERS, 1019 Heywood Ave. Spacious 1-BR apartment opp. Beacon Hill Park on town side. Balcony. Individual heat control. Quiet. Cement construction. Also 2-BR. at $150.
$105—GARDENIA COURT, 930 Cook St. Bright 1-BR. ste. Close to town. Resident caretaker. Elevator. Very quiet building. Cablevision.
$95 — REGENCY APTS. 1975 Lee Ave. Lge. spacious 1-BR. ste. elec kit. Close to stores, transportation. Also 2-BR. at $107.50.
$90 — HIGHLANDER, 2751 Hautain St. Oak Bay. Very nice bachelor ste. Elec kit. Elevator. Resident caretaker. Walking distance to Jubilee Hospital.
$87.50 — GROTON MANOR, 850 Rupert St. 1-BR. ste. Elev. kit. Wall-to-wall carpet. Close to St. Joseph's Hospital.
$85—$95 HEYWOOD AVE. 1-BR. conversion ste. Quiet location. Opp. Beacon Hill Park. Elec range and fridge.
$70—1180 FORT ST. 1-BR. ste. Gas range. Heated. Walking distance to town. Ground floor.
Call Rental Department, EV 5-8771 anytime
BROWN BROS. AGENCIES LTD.
1125 Blanshard Street

NOW RENTING
OPEN TO VIEW
WHILE YOU ARE OUT DRIVING AROUND THIS WEEKEND VISIT THE BELGROVE, CORNER BELCHER AND OAK BAY AVE.
SEE THE SPACIOUS SUITES WITH EVERY MODERN FEATURE IN APARTMENT ACCOMMODATION.
Controlled entrance to a beautiful lobby
Elevator
Carpeted halls to suites
Sunny refrigerators
Electric ranges
Resident caretaker 386-3462
Large sun kitchens
Cablevision
Drapes on all windows
Tiled bathrooms
Balconies
Individual heat control
One - bedroom suites from $110
BROWN BROS.
AGENCIES LTD.
1125 Blanshard Street
EV 5-8771 anytime

DINGLEY DELL APTS.
967 Dingley Dell
(Off Selkirk Ave.)
One two and three-bedroom suites available in this new building. All suites on the Gorge waterfront with treed landscaping and balconies. Individual heat control and drapes. Cablevision included. This is luxury accommodation in a secluded setting. Rents from $110 a month. To view contact
BOORMAN INVESTMENT
CO., LTD.
Phone 386-7521 and Manager 384-3890

DRIVE BY AND SEE WHY
THE REMBRANDT
IS SO POPULAR
SPACIOUS
ELEGANT
UNIQUE DESIGN
Adjacent to supermarket, bus stop and beautiful Stadacona Park.
THE REMBRANDT
Awaits Your Inspection
Res. Mgr. Suite 103
1473 Pandora Ave.

THE ROYAL LANCER
1827 CEDAR HILL CROSS RD.
1 Bedroom $100 and up.
Including range, fridge, free laundry facilities, drapes, elevator, intercom to locked front door.
See resident manager or call 477-1776

AVAILABLE AUGUST 1ST.
DUPLEX
Comfortable 2-bedroom suite on main floor with spacious bright kitchen. Fireplace in livingroom, garage etc. etc. Heat and water included. $80 per month.
Upstairs equally pleasant 2-bedroom suite, garage for only $70 per month. To view please call Mr. Krieger, 384-4937 after 6 p.m.

VANMEAR MANOR
1013 VANCOUVER ST.
RARELY A VACANCY
De luxe, modern, 1-bedroom (twin size) suite. Electric fireplace. Cablevision, mahogany kitchen, expensive fixtures. 5 min. walk to city centre. $110.
EV 3-0634 EV 2-4798

MODERN DE LUXE 1-BEDROOM suite, cablevision, automatic washer and dryer, storage, separate garage. 1330 block Fort St. $95. To view call Concord Credits Ltd., 386-4984.

NICE 2-ROOM UPPER DUPLEX. Fridge, gas range and automatic hot water. Oil-O-Matic heat. 3-piece bathroom, all utilities supplied. $50. 841 Bay Street. EV 2-4966.

AVAILABLE SEPT. 1st — 2-BEDroom suite in small apartment block. Peaceful and quiet home for adults only. Stove and fridge. $85. Phone 384-3041.

COACH HOUSE
1-bedroom suite, $85. Call Mr. Willard, 385-3488, or DMD, 385-4688.

129 APARTMENTS TO RENT, UNFURNISHED

NEWTON
GARDEN VILLAGE
1738 NEWTON ST.
Near
Royal Jubilee Hospital
FEATURING:
Cablevision, heated year - round swimming pool, three children's playgrounds, individual heat control, private patios, laundry facilities, drapes in all windows
FAMILY AND ADULT BLOCKS
For information please phone
Mr. Hay 385-8473.
NO PETS
Westcott Rentals

THE PRINCESS
CHARLOTTE
467 Lampson Street
New swimming pool, large suites, drapes, beautiful grounds.
One-bedroom, $95 up
2-bedroom, $115
See Manager, Suite 104, ph. 383-2308

HEDINGLEY APARTMENTS
2230 Haultain — (near Eastdowne) Spacious modern 2 - bedroom suite. Large living and dining room, kitchen with stove and frig., laundry facilities and off - street parking. Resident caretaker. $130 per month. For further particulars or to view, phone 382-6626 or Mr. Burling 383-9708.

AVAILABLE NOW
3 bedroom ground floor $140
2-bedroom ground floor $80
Lots of cupboards, bright kitchens, everything modern and comfortable. Special rates for retired people. Nor Garden Court Apartments, Sidney. 656-3612 or 656-2954.

ROYAL BEACH COURT
WATERFRONT—630 DALLAS
De luxe 1-bedroom suite, elevator, cablevision, free automatic laundry facilities and parking, lounge. Immediate. $82.50.

BASEMENT SUITE, 2 LARGE rooms, shower, toilet, oil cook stove. Garage. $47.50. Close to Town and Country shopping centre. Phone EV 4-3410.

STUDIO FOR CRAFT WORK, weaving, storage, etc. Large pleasant unfurnished room in older private street in Janion Bay. $35.50. 385-1614 days. 386-2381 nights.

GORGE VALE APARTMENTS
1180 Colville Rd., 383-3139
Large 2 and 3-bedroom suites, drapes, wall-to-wall carpets, balconies. Free cablevision and laundry.

LARGE 1-BEDROOM SUITE. OIL hot-water heat, range and fridge included. Mature tenants only. Walking distance. $80. 382-8817.

MODERN 1 BEDRM APARTMENT electric heat, fridge, stove and washer. Close in. Adults only. $60. EV 5-0449 after 5 p.m.

ESQUIMALT. MODERN 3-ROOM basement suite. Working couple or single girl. Vacant Sept. 1st. Electric stove. Frig. $55. EV 2-5020.

ONE MONTH FREE RENT — 1-bed. ste. $65-$80. 2-bd. ste. $100-$115. Oak Bay Apt. (Adults). 385-6974, 386-9721.

ESQUIMALT APT. Located on bus line and delightfully secluded. One bedroom, living room, kitchen with fridge and stove. $65. Phone 386-3016.

130 GOVERNMENT ST. NEAR park and beach. Cosy self-contained bachelor suite. $55. Phone between 6 and 7 p.m. GR 9-2075.

GROUND FLOOR, HEATED 3-room suite, own bathroom, gas range, cooking included in rent. $65. Ph. EV 4-4437 after 3.30.

TREMAINE APARTMENTS ON Fort St. New 1 and 2 bedroom suites. Elevator and all de luxe features. Very quiet. EV 5-8019.

$77.50 - $87.50. 3-ROOM SUITE, IN new ultra-modern block. Cablevision, heat. 230 Cowegan. EV 5-5581.

NORMANDY APARTMENTS. Bachelor suite. Immediate occupancy. 607 385-0736.

$95. JUBILEE DISTRICT. 3-ROOM suite. Electric range and fridge. All found. 1777 May Street.

SPACIOUS STUDIO SUITE. TV parking. 1080 Craigdarroch. 387-30.

130 APARTMENTS WANTED

BUSINESS WOMAN REQUIRES self-contained 3½ - 4 room suite with parking facilities. Preferably home south Oak Bay, Foul Bay Rd., upper Moss St. or St. Charles St. area. Phone 386-3769.

BY SEPT. 1ST, QUIET WIDOW with car would like one-bedroom apartment in or near Oak Bay. Non-drinker or smoker. Would consider sharing. EV 4-0869.

131 DUPLEXES TO RENT

MUST BE RENTED
MUST BE RENTED
Any Reasonable Offer on Monthly Rentals Will Be Accepted!
VIC WEST AREA:
314 Roberts St.: Lower.
314 Roberts St.: Upper
240 Roberts St.: Upper.
— All 2 Bedrms. —
To View Call Miss MacDonald (Res.) 385-5535 or office, 479-7151.
WEST BAY INVESTMENTS LTD.

SIDE-BY-SIDE DUPLEX. 2 BEDrooms. Fairfield. August 15th. Garage, fireplace, basement. 1 block from shopping centre, sea and park. EV 3-1437.

VACANT. 1 BEDROOM UPPER duplex, high location, nice view. $80 includes all utilities. Sorry not convenient for children or pets. 384-4351. 2862 Parkview Dr.

OAK BAY SIDE-BY-SIDE DUPLEX. $85. Garage, basement, tubs, garden, one bedroom, fridge and stove. EV 5-3843.

CLEAN 1-BEDROOM UPPER DUplex off Craigflower. $85 per month includes gas range and all utilities. Phone 477-4076.

FAIRFIELD — AVAILABLE 1st Sept.—1 bedroom, stove, fridge, heat and hot water supplied. Ph. 382-0971.

DUPLEX, PARTLY FURNISHED, vicinity Jubilee Hospital, quiet business ladies. 384-1604. References.

2-BEDROOM SIDE-BY-SIDE, OIL heat, full basement. Available Aug. 15. $90. 2106 Richmond. EV 4-6041.

3 ROOMS AND BATH. ELECTRIC range and fridge, close to Westwards. Heat included. EV 5-8328.

LOWER DUPLEX, 2 BEDROOMS. Fridge and stove. Oil heat. Near Jubilee. EV 5-7516.

FURNISHED SIDE DUPLEX. $125. Close in. Aug. 15 to Oct. 15. Adults. Nice garden. 383-7180.

3 BEDROOM DUPLEX. GAS COOK stove and gas heat. 553 David St. 386-9449.

FAIRFIELD — 2 BEDROOMS — Heated. $95. Adults. EV 3-9828.

132 HOUSES TO RENT FURNISHED

EXECUTIVE HOME, BEAUTIFULly furnished, near Oak Bay golf course. September to May. $225 per month. 383-6210.

LOVELY WATERFRONT 2-BEDroom for Sept. and Oct. EV 2-8568.

VIEW ROYAL — MODERN DUplex. $65 and $75. 232 Island Hwy.

133 HOUSES TO RENT, UNFURNISHED

WATERFRONT TO LEASE
On sheltered waters of Saanich Peninsula, 4 acres, seclusion, older home in good repair. Two bedrooms, full basement, automatic oil heat, guest cottage, rural atmosphere. $150 per month. Phone
ALAN R. FOSTER
656-2532 or Office 382-7276
Town & Country Realty Ltd.

$80—2980 SHAKESPEARE AVE., 2-BR house. Gas range. Fenced back garden. Oil furnace. Full basement. Aug. 1/66.
Call Rental Department.
EV 5-8771 anytime.
BROWN BROS. AGENCIES LTD.
1125 Blanshard Street

LANSDOWNE AND RICHMOND Across Victoria College, picturesque, 2-bedroom house on secluded quiet street, drive-in garage will suit business or professional couple. Rent $120. Electric range supplied. 382-4180.

$175 — Very secluded 3-BR waterfront home on tip of Saanich Peninsula. Automatic oil heat. Available approx 1st September.
C. G. Heisterman & Co. Ltd.
383-4161 Eves. 383-6655

2255 PARKLANDS, $130. 3 BEDrooms, stove, fireplace, automatic heat, full basement, rumpus room. 3-year lease. September 1st or earlier. EV 4-2833.

1308 HILLSIDE — 3 - BEDROOM bungalow in clean condition. Drive by. Tenant to supply own stove.

144 REVENUE PROPERTIES

3-SUITE APARTMENT CLOSE IN

Delightful one-bedroom suites with hardwood floors. Youngstown sink units, electric stoves and fridges and cablevision. Each suite has a front and back entrance. 12 years old in like new condition. Hot water heat. Really a dandy—never a vacancy. Full price $34,500, with excellent terms (incl. a 7% mtge). Phone Marian Price at Shirley Philips' Homefinders Ltd., 386-4401, 477-6394.

11-SUITE BLOCK REDUCED PRICE, $87,500

Solid NHA construction with heavy oil heat. An exceptional block close in with never a vacancy. This 9-year-old block is in perfect repair and shows a good return at $22,000 down. For information call:

LEW MOULLET, 658-5273
OFFICE 382-7276
Town and Country Realty Ltd.

URGENTLY REQUIRED FAIRFIELD AREA

Large 5x5 full basement duplex, 2 large bedrooms each side, separate utilities. Purchasers will pay up to $29,000. Contact JACK RODGER, 383-6741 Northwestern Securities of Victoria Ltd.

For rental—two shops and one 2-BR suite. For owner 3-BR suite plus 1300 sq. ft. work area, plus 400 sq. ft. storage area, or could all be rented for an excellent return on asking price of $23,000, with only $2,000 down. Open to offers. To view call Ray McCrea, City Brokerage Ltd., 388-5347.

MUST SELL, LEAVING TOWN. Private, 2 cottages, complete with garages. Modernly equipped, always rented, $1,000 down will handle. Full price $8,300. GR 5-2366.

145 BUSINESS OPPORTUNITIES

EXCELLENT REVENUE INVESTMENTS

NEW APARTMENT BLOCKS

33 SUITES
Good central high location on transportation, near Jubilee Hospital. Spacious luxury suites, one or two bedrooms. Well on the way to full occupancy already. Down payment required $105,000 to the asking price of

$335,000

73 SUITES
New luxury block in the fast expanding University area. Close to shopping centre and transportation. Large proportion of two bedroom suites appealing to high quality tenants. Ready for occupancy in October. This block is equipped with large indoor swimming pool, Sauna baths, extra parking, etc. Down payment required only $80,000 to the asking price of

$866,000

J. H. Ford 384-1863 — A. L. Wagner 477-2989
385-3411 anytime
KER & STEPHENSON LTD.

MARINA—MARINA
Play While You Work
Two Marinas in the Mill Bay Area

NO. 1
200' of waterfront. Mooring for 33 boats—paved boat ramp. Boat rental. Two furnished cabins. Modern 3-room well-built home with unobstructed view. Small store, garage, boat shed. Terrific potential for trailer pads. Tenting, boat rental. Only $60,000 (terms).

NO. 2
250' of waterfront property with 85 trailer pads and spaces (plus 30 tenting site. Coin laundry. 7 washers — 4 dryers. Large community hall — jetty — floats — launching ramp. Two-storey 4-bedroom executive home with self-contained suite in basement. Priced at $110,000. A going concern.

BEN McLEOD, JACK MAYBIE
386-4271
J. H. Whittome & Co. Ltd., 386-4271
706 Fort St.

4-ROOM HOUSE AND COFFEE SHOP SHAWNIGAN LAKE

Situated close to lake, school and shopping. Comfortable living quarters consist of Two Bedrooms, 19x12 Living Room, large Kitchen and 3-pce Bath. Coffee shop seats 20, is well equipped and shows a good return. This is a year-round operation and an ideal arrangement for husband and wife team. Price includes building ($6,000 up), fixtures, business and Coffee Shop equipment.

FULL PRICE $20,000 (TERMS)

ED JUPP
EV 5-2481 — RES. 383-6425
Swinerton, Stewart Clark Ltd.

BICYCLE SHOP

Strategically located in Victoria. Just off Douglas Street. Well established. Elderly owner wants to retire. Clear title. Full price on GOOD TERMS

$5,000

D. Okker, GR 8-4501. Res.

FISH AND CHIPS
CITY LOCATION

This is beyond any doubt one of the finest businesses of its type in operation at this moment. Established over 17 years. A proven money maker. Rent on lease (renewable) only $60 per month. Don't wish you had bought it later—BUY IT NOW.

PRICE $8,950

Mr. Roy E. Hills, EV 4-9335
(24 hours)

HOTEL OR MOTEL OWNERS
"WANTED"

Hotel or motel in or near Victoria. We have $75,000 cash and $135,000 within 5 years. Want motel or hotel up to $300,000. This is genuine—will show clients immediately.

Call LEN LeDOUX
EV 5-6741 — EV 2-9632
Northwestern Securities Ltd.

ZONED COMMERCIAL SIDE-BY-SIDE DUPLEX 1008 & 1010 FORT STREET

Each side contains an 18'x20' LR with fireplace, HW floors, 2 bedrooms, kitchen and O-O-M heat. This duplex could be renovated and used for offices, small business block, or rented as is.
For complete details, please call

A. VICKERS, 385-3135
P. R. BROWN & Sons Ltd.

WAREHOUSE
Approx. 9,600 sq. ft.
2 CITY LOTS

Basic warehouse storage on two floors. Sound, sturdy, unheated but rewired in conduit. This older building with 120' road frontage stands on 2 very valuable city lots worth at least $15,000 each. Total price including building only $35,000. Jack Mears, 385-7707 anytime, Mears & Whyte, Oak Bay Realty Ltd.

NO VACANCY

This 11-unit motel plus two-bedroom, full basement residence is situated on over two acres of land (waterfront) overlooking Esquimalt Harbour. Enjoying terrific tourist trade. Can be yours at the price of $58,000. See it—compare it—to price, location and terms. Just phone

B. SQUIRES or F. BERGMAN
EV 5-6741, anytime. Northwestern Securities Ltd.

FOR SALE — WELL-ESTABLISHED 1-man electrical and heating contracting business in Victoria. Includes truck, equipment and inventory. Please apply to P.O. Box 1958, Victoria, B.C.

145 BUSINESS OPPORTUNITIES

Motel and Trailer Park Unlimited Potential

Well located on Hwy. 1A just six miles to City Centre, this motel gets steady year-round trade from Nanaimo and Kelsey Bay Ferries and as now operated shows a good income for semi-retired couple.

ON NEARLY 3 ACRES OF LEVEL PARKLAND there is tremendous expansion potential and the land alone is worth nearly half the asking price. Nine spotless units plus owner's suite, all with housekeeping, near-new furniture and T.V.'s. Repeat and referral business increasing every year. Three more units could be added at low cost and ample room to develop motel, or add restaurant, etc. Seven serviced trailer spaces and room at rear of motel for expansion of trailer park without encroaching on motel development. Other interests compel sale. SERIOUS MOTEL BUYERS SHOULD NOT MISS THIS. Asking $69,000 with 1/3 to 1/2 cash but trades and paper considered.

BILL TYSON, 388-4271, J. H. Whittome & Co. Ltd., 706 Fort St.

BUSINESS WITH PLEASURE

A small general type business which gives the owner a better than average living—located in VANCOUVER ISLAND'S finest area, tops in recreation, finest of schools, excellent payroll, no credit problems. Well located in heart of business area, good clean inventory and finest equipment. The property consists of three good rentals, buildings in excellent repair and a large modern 3 bedroom home on choice waterfront. You can buy the business and rent the building or buy the whole property and make the best investment you ever made. For full particulars on this outstanding property write, wire or phone BOB TURNER now at LAKE COWICHAN 749-3404 or 749-3232. Easy terms or large reduction for cash.

J. H. WHITTOME & CO. LTD.
Duncan, B.C. — Phone 746-6161

RITHET AGENCIES LTD.
714 Fort Street
EV 2-4251
REST HOME

An ex- opportunity to start in a Real Home business by buying this property in Fairfield. Can be licensed for 7. The house meets all requirements for licensing. Full price $15,700. See this with:

EDITH GUTEMAR,
385-8842 or EV 2-4251
Rithet Agencies Ltd.

CITY RESTAURANT

Under same ownership for over 40 yrs. Seating capacity 96. Full price $30,000. Owner will give long lease at $250 per month or building can be bought for $35,000.

Call NICK DEKKER
384-9328, Eves. 388-6327
S. W. Anderson Ltd.
850 Gordon Street

DOWNTOWN MOTEL

One of the busiest motels in Victoria. Unusually good year-round business. Located on a through arterial. Parking space for 40 cars, 100 foot frontage giving room for large future development. Net return (by Chartered Accountants statement) well over $1,000 per unit. $140,000 will handle. For particulars phone M. SMITH, 383-6741.
Northwestern Securities Ltd.

COFFEE SHOP PLUS LIVING QUARTERS

Excellent potential in this going concern for a man and wife team. The cafe has been refinished and all equipment is new, seats 44 at present and room for expansion, living quarters consist of 2 bedrooms, living room and kitchen all furnished, just step in and go to work. Mon. thru Fri. 7 a.m. to 4 p.m. Asking $14,000. BRUCE McILROY, J. H. Whittome & Co. Ltd., 386-4271, 706 Fort St.

GROCERY STORE $190,000 TURNOVER

FULLY EQUIPPED, LONG ESTABLISHED GROCERY BUSINESS ON A BUSY THROUGHFARE WITH LARGE PARKING AREA, SHORT HOURS AND 5½ DAYS A WEEK. STORE AREA APPROXIMATELY 1,300 SQ. FT., PLUS AMPLE STORAGE AREA. DON'T MISS THIS EXCELLENT BUY. $12,500 INCLUDES $10,000 STOCK. PHONE VICTOR WONG, 385-2456.
Bryan Price Realty, 1214 Quadra St.

MONEY MAKER LAUNDROMAT

20 WASHERS 5 DRYERS
Fully equipped and showing good return from serving topsoton area. Spacious living quarters included or could be separate. It would pay you to investigate this opportunity. An excellent buy at $17,900. Call

Geoff Buck — Bob Hague
D. F. HANLEY AGENCIES LTD.
385-7761

4-ROOM KINDERGARTEN ROCKLAND AREA $15,000

Centrally located, this school is ideally suited for a Nursery or Kindergarten. Previously used by Victoria School Board for retarded children it can accommodate up to 60 children. To see ask for Mr. Higgin 385-3411 or 477-4742 evenings

Ker & Stephenson Ltd.

NURSING HOME

This efficient, well-run and long-established nursing home for sale on remarkable terms. The average monthly gross income is $1,000. Has been run for some years by mother and daughter with ease. This takes only $3,900 down to handle and balance by $200 per month. Just step in and take over. For further details phone MRS. ETHEL HARVEY at 386-2955. Mayfair Realty Ltd.

4 DE LUXE SUITES

Ideal for retired couple or absentee owner. If you are looking for a good sound investment, don't pass up this 16-year-old apartment building consisting of 4 de luxe suites on a quiet street close to centre of town. Asking $57,000. For further information on this dandy, call BRUCE McILROY at 388-4271. J. H. WHITTOME & CO. LTD., 706 Fort St.

GRAB THIS CONFECTIONERY STORE

Keep active. Walk-in and take over this easily operated Confectionery and Grocery Store. Good down town location. Price $3,300 including equipment and approx. $1,600 in stock. J. M. Taylor, 388-5358. Eves. 384-9802. B. C. Land.

RESORT $135,000

Offers dining, dancing, cocktail lounge, marina and accommodation. Located on the ocean midway between Victoria and Nanaimo. Terms.

BILL HUGHES
Beacon Square Properties—386-4294

SNACK BAR

SMALL COFFEE SHOP WITH LARGE TURNOVER. APPROX $3,200 per month. EQUIPMENT NEW. ASKING ONLY $7,000. TO VIEW PLEASE CALL MR. DYER, 385-8794; Res. 385-4903. Clarke & Wallace Realty Ltd.

FOR LEASE
Grocery store with gasoline pumps, Sooke, B.C. Annual gallonage 70,000. Living quarters included. $90 per month. Apply stating phone number to Victoria Press, Box 567.

BEAUTY SALON FOR SALE. VERY good location. Lots of free parking. New equipment. Call EV 3-6914.

145 BUSINESS OPPORTUNITIES

LINKED TO HISTORY

10 BEDROOMS
0.6 AC. ZONED COMMERCIAL

Located in Saanichton, this is a golden opportunity for an enterprising person to join the past to the present. Ideal for an antique shop, museum, hostel, rest home, clubhouse for horsemen, or simply to live in with a large family.

Well preserved, partly modernized. Full price only

$15,000
($1,500 down)

656-1154 — K. DROST — 656-2427
Gordon Hulme Ltd., Sidney

FAIRFIELD NEAR PARK

Fine compact parcel of 5 apartments, all on ground floor. Each suite has separate ent., bsmt., and auto oil furnace, frig and stove. Tenants pay for all services, ensuring minimum of expense in upkeep. Clear title or terms available.

$45,000

Exclusive Agents
A. Bernard & Co. Ltd.
653 Fort Street — EV 4-3335

SEMI-RETIRED?

Here is a comfortable home and good little Grocery - Confectionery business combined. The approx. $2,500 monthly turnover will carry itself and give a good living. Needs two persons to operate. Call for more particulars E. or C. Phipps, 385-1707 or 382-8145. Victoria Realty Ltd.

LET'S TALK SHOP

We are now able to offer a property that will appeal to anyone interested in the sheet metal business, furnace installations, roofing or allied industries. 4,000 square feet, complete with full line of sheet metal equipment. Price $32,500. Call DON BACON, 386-4271, J. H. Whittome & Co. Ltd., 706 Fort St.

SALT SPRING ISLAND!

BUSINESS OPPORTUNITY
Laundry and Dry Cleaning Shop in Ganges. Equipped. Good potential for right person. P.P. $15,500. Write or phone collect: Mrs. Ellen L. Bennett, SALT SPRING LANDS LTD., Box 69, Ganges, B.C., 537-2615 or 537-2075.

CHICKEN, FISH AND CHIPS

Good business, man and wife operation. Balance of 3-year lease with options.

$8,950

LEN KNIGHT, EV 5-3435
P. R. BROWN & SONS LTD.

THE FULL PRICE OF $1,850 IS all that is asked for this nice little business. Price includes the stock and equipment. The rent is less than $40 a month. Ideal for a retired person. The owner has asked me not to identify the business in the newspaper but do call me. Ted Graves, EV 5-1448 or EV 2-3813. Gardner Agencies Ltd.

BEAUTY SALON

Suburban location, equipped for 2 operators. Going concern, steadily increasing. Business and equipment price at $2,250 cash. Ron Scatterwood—479-1974—HAGAR & SWAYNE 384-0531.

MOVING - CARTAGE AND STORAGE

For full details call C. PIMLOTT, EV 3-6741 or 385-8535.
Northwestern Securities Ltd.

DOWNTOWN

Large, strategically located and profitable business block.
BOORMAN INVESTMENT CO. Ltd.
Call Phil Simpson, 386-7321, anytime

BUSINESS OPPORTUNITY FOR an honest, reliable businessman with $20,000 to invest for large return. References exchanged. Victoria Press, Box 384.

REST HOME LICENSED FOR 8 beds, at realistic price $19,500. Ideal operation for couple. Victoria Press, Box 546.

FISH AND CHIP FOR SALE on account of illness. $1,000 down puts you in the business. Full price $5,500 for quick sale. 479-4221 after 7 p.m.

146 BUSINESS OPPORTUNITIES WANTED

Specializing in Business Investments

NICK C. DEKKER
384-9328 — Eves. 388-6327
S. W. Anderson Ltd.
850 Gordon Street

URGENT CASH BUYER
Requires 5 to 8 suite apartment in good rental area. Prefer Fairfield. Call Mr. James, Island Homes Ltd. EV 6-2988.

147 EXCHANGE REAL ESTATE

"COLONY 5" EXCHANGES!!!

Downtown Rental — Will TRADE for small bungalow. Call Jean Kowalski, 388-6859, 388-3281.

4-year-old 3-bedroom, full basement home ($14,250) TO TRADE FOR small cottage on ½ acre. Marie Malbon, 477-4258 or 386-3231.

Older 3 bedroom home, extra lot $12,500. View Royal district — TO TRADE FOR 2 bedroom bungalow in nice area. Irene Dalziel 384-8882 or 386-3231.

COLONY HOMESALES, 386-3231

WILSON - PURCHES & Associates Ltd.
702 Fort, No. 256 — 385-6331
We specialize in exchanges on all types of commercial properties and investment.

DRIVE BY 2165 HARRIET ROAD 7 years old, 1150 square feet, 4½ rooms, two twin - sized bedrms. Price $11,900. Owner has clear title and will trade for a larger 3-bedroom home up to $19,000. Call Harold Ware, Victoria Realty Ltd. EV 2-9143 or res. EV 2-1461.

TRADE YOUR HOME IN ON THIS 8 suite apartment. The full price is $23,900. Annual revenue is approx. $5,000 and expenses approx. $2,000. The expenses include a salary for a caretaker. Please call Ted Graves, Gardner Agencies Ltd. EV 5-1448 or EV 2-5813.

VICTORIA CONSTRUCTION LTD. takes trades on Custom-Built homes. Phone Mr. Jones, EV 4-8112 or 383-2226 for full particulars.

DE LUXE 5-BEDROOM HOME IN Nanaimo. Some cash. Will exchange for revenue property or house. Apply Victoria Press, Box 448.

2-BR BUNGALOW, O.H.W. HEAT. Basement. Offers wanted. EV 6-6462.

149 LISTINGS WANTED

WANTING TO SELL?

CALL MR. HOLDEN, graduate of 4-yr. UBC real estate and appraisal course for a professional opinion of your property value. Clients waiting for all types of properly priced property.

LEACH & SPARKS LTD.
EV 3-4117, GR 7-2584

149 LISTINGS WANTED

LOOK UNDER

HOUSES WANTED TO BUY 153
"Colony" may already have the buyer for your home!
Call Victoria's HOMESALES experts, the prestige office of women realtors.
COLONY HOMESALES, 386-3231

UNHAPPY RENTERS
Want to buy 2 or 3 bedroom home, price approx. $10,000 to $13,000. Substantial down payment. Just call Doris Adams, 383-6741 Northwestern Securities of Victoria Ltd.

SUCCESSFUL

Merchandising of homes by individual promotional methods. May help you. JOHN CHAPMAN, EV 5-6741. Northwestern Securities Ltd.

FOR FAST SALES LIST WITH DALBY & CO., 1010 BLANSHARD EV 3-6241

150 HOUSES FOR SALE

JOHNSTON & CO. LTD.
Realtors
Established 1908
1306 Broad Street — 385-3471

OPEN HOUSE
OAK BAY
SATURDAY, JULY 30
1:30 — 5:00 P.M.
1166 GOODWIN STREET

A good family home of 4 or 5 bedrooms, separate dining room, newly wired, automatic heat. Needs new floor coverings but with beach and park less than ½ block away and good schools close by you can't lose. Asking $13,500—all offers considered. MRS. ELLEN SPEERS in attendance. For previewing phone 385-2471 anytime.

OPEN HOUSE
OPEN HOUSE
SATURDAY, JULY 30
1:00 TO 5:30
2506 PRIOR ST.

CO-OP. OTHER AGENTS
2 Bedrms could be 3. Living and dining Rms in line, large Kit., FC Base., Stucco, new oil furnace, new water tank. Floors sanded, redecorated inside and out. STAN SAGE IN ATTENDANCE, 385-2471. Full price $10,950. D.P. $1,500.

ROYAL OAK OPEN HOUSE
SAT., 1:00 - 5:00
4309 SAVOY

- BRAND NEW
- 1260 SQ. FT.
- DOUBLE PLUMBING
- 2 FIREPLACES
- 3 BEDROOMS
- BEAUTIFUL GRANITE FACING
- DOUBLE GARAGE

ALL THIS AND MORE FOR ONLY $19,500 WITH EXCELLENT FINANCING. CALL
COLIN MUNRO
385-2471 ANYTIME

WITHIN 2 MILE CIRCLE $1,900 DOWN $84 PIT PER MONTH

3 BRs, modern home, Living Room with fireplace, cab. elect. Kitchen with eating area, 4-pce. Bath, OOM. Stucco, separate Garage. Full Price $10,500. Call BILL McCULLOCH, 385-2471 anytime, to view.

GORGE AREA $12,900 with terms

Spotlessly clean, 2-bedroom home on nice quiet street. Good sized living room with fireplace, separate dining room, bright cabinet electric kitchen. Full high basement with drive-in garage. OOM heat. Beautifully landscaped garden with fruit trees. To view this charming home, call

EDITH BRITT
385-2471 anytime.

NO STEPS, QUADRA $10,900

2 Brms., L rm., cab. elec. kitchen, attached garage. Quiet street. Terms. BILL McCULLOCH, 385-2471 anytime.

VIEW ROYAL 3 BEDROOMS

Sweeping views of the surrounding area from the picture window in the living room. Thru hall to dining area and cab. elec. kitchen. 3 good bedrms., 4 pce. van. bath, full basement, drive - in garage, OOM, duroid roof. Lovely high lot with low low taxes, $12,900 with terms. To view, call BILL McCULLOCH, 385-2471, Res. 479-4487.

COLWOOD

Superior construction in this lovely home, ideal for Colwood businessman. 3 bedrooms, feature fire-place in delightful living room. Sundeck off dining area. Extra plumbing in full basement, which also boasts an extra room. Asking $18,900, terms available. To view, phone MRS. ELLEN SPEERS 385-2471 anytime.

LANSDOWNE-RICHMOND 3180 CARMAN

Custom built stucco bungalow. Spacious living room with fireplace. Separate dining area. Attractive kitchen leads to adjoining utility area. 3 big bedrooms. Vanity bathroom. Open stairwell to full high basement. Carport. Nice level lot. 5% mortgage. Priced fairly at $15,900. Call J. MURDOCH.

FAIRFIELD

A new listing in this desirable area. 3 bedroom, modern stucco family home. Oak floors, fireplace in large 24' living room, family kitchen plus dinette, high basement with extra fin. rm. plus drive-in garage, wired w & d, OOM heat. All this on an 80' wide lot with 26' carport or boat shed. On a quiet street close to schools etc. This will move quickly at the low price of $14,950—exclusive with

ERIC PORTER
OAK BAY
CARNARVON PARK AREA

3 bedrooms, plus extra one in full high basement. Drive-in garage, OOM heat. NHA built just 12 years ago. Close to all conveniences in this choice location. Good terms to reasonable down payment. Listed exclusively at $16,900.

ERIC PORTER
384-9805 — 386-5548
Financial Survey Ltd.

CLARKE & WALLACE
Realty Ltd.
620 Broughton St. — EV 5-8794
Across from Eaton's Car Park

ESQUIMALT

3 bedrooms, large living and dining room combination, family size cab. kitchen plus utility. Full basement and in-law suite. Needs decorating. Asking only $14,950. Try your offer. To view please call Mr. Dyer at 385-8794. Res. 384-4903.

FOR SALE BY BUILDER, 2305 Petly Place, Oak Bay. New 4 bedroom home with den and rumpus room, 2½ baths, large family modern kitchen with view, large dining room, living room 26'x14' with large stone fireplace with view of University and water. You must see this to appreciate. To view call EV 3-6628.

150 HOUSES FOR SALE

SWINERTON STEWART CLARK LTD.
620 BROUGHTON ST. — EV 5-8494

OPEN HOUSE
TODAY 2 - 5 P.M.
4908 SEARIDGE DRIVE
(OUT PAT BAY HIGHWAY RIGHT ON HALIBURTON TO SEARIDGE)

Lovely custom-built sea view home just 6 mos. young, featuring . . . 19x14 living rm. with fireplace . . . Cheery cabinet electric kitchen with adjoining family rm with fireplace . . . 3 large barn bedrms . . . 2 sparkling vanity bathrooms . . . Secluded patio with barbecue, aviary . . . fishpond . . . All floors feature quality wall to wall carpet and custom . . . ½ cement basement . . . Auto. Oil Heat.

Full Price $26,500
DICK JAMES and ED JUPP
EV 5-2481 in attendance

FAIRFIELD TRIPLEX

LIVE IN THE LOWER SUITE AND LET THE UPPER 2 SUITES PAY THE MORTGAGE . . . Owner says sell this nice 3-bedder in excellent condition, situated right on the bus line just a stone's throw from St. Josephs Hospital . . . NEVER A VACANCY . . . The lower suite features 2 bedrms . . . Large living rm. with fireplace, cabinet electric kitchen . . . 4-pce bathrm. . . . Full basement with Oil Hot Water Heat . . . 1 suite fully furnished, all stoves and fridges included.

Full Price $18,900 (Terms)
DICK JAMES, EV 5-2481

UPLANDS EXECUTIVE RESIDENCE PARKLIKE 1 ACRE

Ultra-modern, 6-mo-old architect designed home featuring:

- Lovely Living Rm. with beam ceiling and heatilator thermorite fireplace.
- Charming separate Dining Rm to seat 10 guests.
- 5-STAR DREAM KITCHEN high lighting and cabinets . . . Tappan oven and stove . . . built-in fridge and freezer, dishwasher . . . Garbarator . . . Breakfast Bar with Patio off.
- Family Rm. with Fireplace and sliding glass doors to a sunny INSIDE COURTYARD.
- Lge Master Bedrm. with sparkling 3-pce Bathrm. ensuite.
- (Gleaming 4-pce family Bathrm. and ½ FIREPLACES in guest Bedrm.
- Large 3rd Bedrm. plus cozy study or 4th Bedrm.
- Bright laundry with smart 3-pce adjoining bathrm.
- Lge Recreation Rm. with adjoining Billiard Rm.
- 3-Car enclosed Garage . . . OOM heat with electronic filtering.
- Fireplace rear and side Patio space for spare Bedrm. . . .
- Dbl Workshop . . . All floors except Kitchen and Bathrms feature Wall-to-Wall carpet . . .

All this plus many other extras for

Full Price $39,900
DICK JAMES, EV 5-2481

BACK-TO-SCHOOL SPECIAL

$750 DOWN — $95 PER MO.
POSSESSION CAN be IMMEDIATE on this fine stucco, no-step bungalow just a few blocks from SACRED HEART SCHOOL. Consists of 18'x22' living rm. with fireplace, cab. elec. Kitchen, 3-pce bath, Central Hall and 3 good Bedrms. Large level lot with FRUIT TREES, COVERED PATIO and REF. GARAGE. YOU CAN MOVE IN AND BE SETTLED BEFORE SCHOOL STARTS IF YOU ACT QUICKLY ON THIS ONE. FULL PRICE $8,750.

ED JUPP, EV 5-2481

NEW LISTING
821 LESLIE DRIVE
LAKE VIEW
OWNER TRANSFERRED

Possession in a week to this smart 3-bedrm. stucco bungalow with 4th bedrm., 2-pce washroom and playroom in full bsmt. Oak floors throughout, pipe unit oil Heat. Terms can be arranged. Asking $15,300. Please call Mr. Gustance or any of our representatives. EV 5-2881.

A. BERNARD & CO. LTD.
FORT AND BROAD STREETS
381-8335
DAY OR NIGHT

OPEN HOUSE
737 LINKLEAS AVENUE
SAT. AFT., JULY 30
2 - 4 P.M.

Estate Sale — 2 BR home, full bsmt. — low taxes.

$14,500

Gordon Schenck, EV 2-8288 res.

GORDON HEAD

Well built, Beautiful, nearly new, 2 BR. Den, Full high basement. Elegant in style with sunny patio. 6¾% financing.

$22,000

Gordon Schenck, EV 2-8288, Res.

NEAR VICTORIA HIGH SCHOOL

Bungalow over 1,300 sq. ft. LR, DR, large cabinet kitchen (Cyclon range included), 3 bedrooms insulated, newly decorated. Good lot with fruit trees.

PRICE $8,600, TERMS
Sam M. Furness, EV 2-3465, Res.

NEW LISTING
YOUR RETIREMENT HOME SITUATED WITHIN 2 MILES FROM DOWNTOWN VICTORIA ATTRACTIVE AND IMMACULATE SPACIOUS 4 RM. STUCCO NO basement bungalow. Large living room, oak floors, heatilator fireplace, spotless cab. kitchen with dining area, 3 good-size bedrms and 3 pce bath. "Esso" oil pack, furnace. Fine level garden lot, asst. fruit trees, lawns etc. Good garage, well wired, with chimney and storage section. Priced for quick sale

AT ONLY $7,950
Mr. Seeber, 385-2875, Res.

TRY

$1,704.00 down, balance at $95.00 per month P.I.T. 5-room, 1-year-old bungalow. No steps. Excellent location.

Mrs. Vaupel, 384-1227, Res.

DALLAS RD.
Unobstructed sea view, 3 brms., 1½ bath, plus completely self-contained in-law suite, rec. room, or suitable large family home. Excellent condition throughout. Victoria Press, Box 601.

OLDER BUNGALOW, 10 - MILE Point, 4 rooms and bathroom. Garage. Fruit trees. View sea and mountains. $19,000. Owner. Victoria Press, Box 343.

ROCKHEIGHTS, 3 YEAR OLD, 3 bedroom N.H.A. home. 382-7768.

150 HOUSES FOR SALE

KER & STEPHENSON LIMITED
SERVING VICTORIA FOR OVER 60 YEARS

RICHMOND AREA $5,250

Lovely little home for your retirement. Really nice lot with fruit trees. Basement. Must be sold to close an estate. More information from
Bill Felton — 385-3411

MY WORD! IN OAK BAY 3 BEDROOMS AND ONLY $14,950

Whatever next! Has oil heat—full basement. Living room with fireplace. Drive in garage. Stucco exterior. Approx. $2,000 down. Reasonable monthly payments.
Phone Bill Felton anytime
385-3411

AN IDEAL SPOT FOR THE SMALL FRY $18,500

This four-bedroom home is located in the high Tattersall area. With a large fully enclosed yard. Attractive living room with FP, separate dining room, large up-to-date kitchen and lots of room to expand, this one is ideal for the growing family. To see, ask for Mr. Higgin, 385-3411 or 477-4742.

LOVELY 2-BEDRM HOME UPLANDS AREA $25,900

This attractive home is a real step-saving design. It is comfortably proportioned yet makes a mockery of housekeeping chores. The kitchen is modern, well planned and with a handy laundry area. Just inside the back door is a utility room with adjoining 3-pce. bathroom. The L-shaped living-dining room, carpeted wall-to-wall, features mahogany board panelling with bookshelves adjoining the handsome mantel. Situated in a wonderful neighborhood, you just can't go wrong with this one. Ask for Mr. Higgin, 385-3411, or 477-4742 evenings.

"SPACE" WALKERS WANTED

But really down to earth is this 4-bedroom Oak Bay home. Tremendous, secluded with lots of trees, patio, and a playhouse for the young ladies. Loads of comfort and convenience. Spacious, restful living room with outstanding fireplace. Huge separate dining room. 2 bathrooms—also comfy den with fireplace and a studio for the artistic member of the family. Oil hot water heat. Basement. Quiet street. You should call Bill Felton for more information.

$20,750
Phone 385-3411 anytime.

5 YEAR OLD QUALITY HOME ON THE WATER

This interesting 2 storey home has all privacy of a country estate yet is only fifteen minutes from Centennial Square. A large cozy fireplace occupies a prominent position in the panelled living room. The 3 bedrooms with their unobstructed view of the sea are complete with their own bathrooms and dressing rooms. The kitchen, dining room, sun room, den and third eating room complete this remarkable home. It has everything no extras are required to make it complete. Full price

$65,000

Ask for Mr. Higgin 385-3411 or 477-4742 evenings.

KER & STEPHENSON LIMITED
620 Broughton Street
EV 5-3411 Day or Night

OAK BAY REALTY
FOR OAK BAY HOMES

OPEN HOUSE
SATURDAY, 2 - 4 P.M.
2373 ZELA ST.
SOUTH OAK BAY

A spacious, family bungalow, close to the beach, shores, bus, schools and Victoria Golf Course. 13'x20' living room, separate dining room, large cabinet kitchen, 4 pce. bath, room and 3 excellent bedrooms on one floor with extra room and 3-pce. bathrum in full basement. Modern furnace, electric hot-water. Drive-in garage. Easily kept lot with fruit trees. Priced to sell, with excellent terms, $16,500. For earlier viewing call R. Reynolds 385-7707.

OPEN HOUSE
SATURDAY, 2 - 4 P.M.
2063 RENFREW RD.
$26,500

Immediate possession can be given of this very smart split-level home set high in the trees with large secluded sun deck and very attractive sheltered back garden. 3 bedrooms, 2 bathrooms. Finished games and family room with open fireplace. Living room and dining room and two bedrooms, all fitted with wall-to-wall carpeting. A very smart home at a very reasonable price. For prior appointment call Jack Mears 385-7707 anytime.

OPEN HOUSE
SATURDAY, 2 - 4 P.M.
2674 ORCHARD AVE.
$25,400

Vacant and all ready to move into this 3-bedroom, 2-bathroom home just seconds from the waterfront offers an unusual opportunity to move into this prime location. Living room with fireplace. Dining room overlooking the garden. Master bedroom with its own 2-pce. bathroom. Extra bedroom in full high basement. 2-car drive-in garage. Come and see this excellent home today. Exceptional terms possible. Call Jack Mears, 385-7707 can be arranged. For prior appointment anytime.

OPEN HOUSE
SATURDAY, 2 - 4 P.M.
2519 CRANMORE RD.

Conveniently located for high and elementary schools. VACANT IMMEDIATE POSSESSION. Extensively renovated. Large living room with fireplace, dining room, large den with fireplace. FOUR BEDROOMS. Large sundeck, full basement, washer and dryer hookup. Asking price $18,500. Low down payment. For prior viewing, call A. W. Stewart, 385-7707.

NORTH SAANICH 2 ACRES OR LESS VACANT

Modern 3-BR bungalow available for IMMEDIATE OCCUPANCY. Owners have moved and must sell. LESS THAN 2 ACRES may be purchased. Home is on 1 acre lot. Other two lots .65 acre each. VLA PROPERTY. Total asking price of $25,500. ALL OFFERS will be considered. For further details call A. W. Stewart, 385-7707

MEARS & WHYTE OAK BAY REALTY LTD.
2188 OAK BAY AVENUE

BY OWNER, 8-YEAR-OLD, N.H.A. 3 bedrooms, full basement. Gordon Head. $15,500. 477-4708.

150 HOUSES FOR SALE

NEWSTEAD REALTY LTD.
1013 GOVERNMENT — 382-8117

OPEN HOUSE
1732 FOUL BAY RD.
SAT., JULY 30th, 1-5 P.M.

SWIMMING POOL! Secluded rock patios, 2-bedroom home, large L.R. with fireplace—close to transportation and shopping.

ASKING PRICE $13,800

OAK BAY

Well built 2-BR stucco bungalow extra BR in basement—Cul-de-sac location.

ASKING PRICE $16,950

SHAWNIGAN LAKE

2-BR waterfront cottage.

ASKING PRICE $10,000

WEIRS BEACH

Modern 2-BR cedar cottage. Beautiful sea and mountain views. Safe sandy beach.

ASKING PRICE $12,600

WATERFRONT LOT 52 OF AN ACRE

Secluded treed lot, sheltered beach. $11,500.

For more information call

FRED ZELON
EV 6-1005 — 382-8117

CITY—SPLIT LEVEL LARGE CORNER LOT 3 BEDROOMS

This lovely landscaped lot with many trees, sets off this modern seven-year-old contempory home. Large living room with stone fireplace. Dining room. Knotty pine kitchen with eating area. High basement, room for rumpus room, OOM. Carport. Many extras.

$19,500

For more information call EV 2-8117 or 388-3042, anytime.

MRS. BEVERLEY QUINN

McKENZIE 2 BR. HOME PLUS 2 LOTS

This older home offers a large living room with fireplace. Family sized kitchen with adjacent utility room, OOM, separate garage.

$9,500

For more information call 382-8117 or 388-3042

MRS. BEVERLEY QUINN

STUCCO BUNGALOW SECLUDED AREA

Now you can buy this 3-bedroom stucco bungalow with its secluded atmosphere nestled in a well kept garden. Mount Tolmie area close to all conveniences. Ideal for retirement and may be purchased for cash or on terms, for only $9,875 or will trade for 3-bedroom home. To view phone

MRS. MARY JAMES
383-1213 — or — 382-8117

ESQUIMALT $18,800

The gracious comfort of your own 4 bedroom home plus the financial boost from a legal suite. This newly listed home consists of living room with fire place, separate dining room, kitchen with eating area, 3 bedrooms on the main floor and 2 up. Legal suite down consists of living room kitchen combination. Separate bedroom, 3 pce. bath off bedroom. Beautiful lot, sea and mountain view. Please call

PATRICIA SEDGER
382-8117 — 479-2473

RITHET AGENCIES LIMITED
714 Fort Street — EV 2-4251

OAK BAY OPEN HOUSE
SAT. 2 TO 4:30 P.M.
2091 TOWNLEY
Russell L. Bergstrom
382-4251 or 382-8554

FAIRFIELD $16,200

Solid home on quiet street. 3 bedrooms. Large living room, fireplace, dining room has sun room. Large kitchen with nook. Basement. OOM, double garage. Terms. To view phone:

PHYLLIS WHELDON,
386-6048

FAIRFIELD

3 bedrooms, living room, separate dining room, full basement. Older home, very nice condition. To view call:

EDITH GUTEMAR,
382-8842 or EV 2-4251

OAKLANDS $9,300

Two bedroom home with nice living room, cabinet electric kitchen, full cement basement. Nice location.

Call ANNE STACEY
384-6384

RITHET AGENCIES LTD.

V.L.A. APPROVED
4-bedroom home, situated on 1.2 acres, Mt. Douglas area (2-mile circle). Oil automatic heat, full basement. New wall-to-wall carpeting. Also carport and sundeck. Full price $13,500.00. Phone GR 7-1478.

2 BEDROOM HOME, PLUS 3 room legal basement suite separate entrance, oil hot water heat, drive - in garage, fenced back yard, near Quadra Elementary School and S. J. Willis Junior High. 382-2880 after 5.

BY OWNER — 4885 TYNDALL. De luxe 3-bedroom home

150 HOUSES FOR SALE

McADAMS INVESTMENTS LTD.
616 Blanshard St., 383-4124 — 24-hr.

OPEN HOUSE
BE SURE THIS TIME!

Remember how excited you were when you first looked for a place to live? Remember how important the little things seemed? Was there room for the sofa? Was the kitchen right? And was the bedroom big enough for a suite and a big double bed?
And you settled for less than you wanted?? Now you are looking for something bigger—and better. You want to be SURE this time—SURE that the children go to the right school, play with the right companions; and that you'll live in the right kind of neighborhood.
So drive out this Saturday afternoon and see this 1 year old home—BETTER THAN NEW on child-safe, friendly McBriar Ave. 3 huge bedrooms, (big closets and lots of them), 2 full vanity baths, modern kitchen, spacious dining room, and enormous living room, full basement, landscaped, treed grounds, carport. Close to school and park.
Lucky buyer will assume large 5¾% mortgage. Full price $27,400.00

OPEN HOUSE
SAT. 2 — 7 P.M.
1119 McBRIAR AVE.
at the end of the street
4 past McKenzie in Quadra
WHEN IN REALTY NEED ALWAYS SEE
ERNIE WEED
383-4124

LIKE RUBBING A MAGIC LAMP!!
YOU'LL REMEMBER THIS HOME

Different views every few minutes—ocean liners, sailboats, fishing craft, waves, etc., etc., etc. The whole family will love the changing scenery that will always be in front of this lovely 3-Bedroom bungalow, high on a hill.

BRAND NEW LISTING
In Fairfield. Close to everything. You'll be surprised at the seclusion. HERE'S WHAT YOU WANT MOST!! Location, quality construction and good planning. 20 ft. view living room, brick fireplace. Views also from dining room and well planned and equipped kitchen, utility equipped with washer and dryer, exciting door enclosed 4-piece bath. Full basement with rec. area, drive in garage. A home I must show you by appointment, but a home you must not fail to see! Price only $19,500. Terms. Exclusive, be first to see it with
ERNIE WEED
383-4124

FIRST TIME ADVERTISED
CALL US AS SOON AS YOU CAN!
OAK BAY BORDER

IDEAL RETIREMENT no-step 3 Bedroom Bungalow. No money to spend here — absolutely spotless condition! Completely renovated — new 100 amp. wiring, copper plumbing — oil heat, well insulated. Large living room — good dining area — Cabinet electric kitchen — lovely Pembroke bath. Large workshop and storage building attached with breezeway. Small greenhouse — good garden area — well landscaped and easy to care for lot. Taxes only $61.55. Close to schools — transportation and shopping at Fleurdal Rd. and Fort St. Clear title. Full Price only $11,800 with good down payment owner will carry balance like rent — no costly mortgages to raise. Exclusive — (shown by appointment only).
ERNIE WEED
383-4124

1.4 ACRES SUBURBAN GENTLEMAN'S ESTATE

30 MINUTES FROM TOWN ON THE OCEAN! BAY RIDGE. 5 PTS THIS SECLUDED 75-FT. LONG AND LOW CONTEMPORARY HOME. HUNDREDS OF FRUIT TREES AND ORNAMENTAL SHRUBS. 3 HUGE BEDROOMS. 1700 SQUARE FEET OF UNIQUE HOME WITH COMPLETE PRIVACY. A HALF-ACRE LOT COULD BE SUBDIVIDED AND SOLD.
ASKING $28,500
ROBERT McADAMS
383-4124

SALT AIR — SEA VIEWS
LAWNS AND PONDS
4 BEDRMS — 3 BATHRMS
UNMATCHED AT $27,900

A beautiful home designed for SEMI-SECLUDED SUBURBAN living in Cordova Bay. A short distance from THE BEACH. Handsome 22-ft. living room with magnificent BRICK FIREPLACE. Attractive dining room with ORNATE CHANDELIER, outstanding DE LUXE KITCHEN. 4 bedrms. 3 COLORED VANITY bathrms, laundry rm, rec rm, huge dbl. garage. PATIOS AND TREES. 2000 sq. ft. of UNSURPASSED QUALITY less than two years old.
ROBERT McADAMS
383-4124

GORDON HEAD HEIGHTS
3 bedroom home with marvellous daylight den, large recreation room and a one-bedroom in-law suite in fully panelled basement. This home is 5 years old but in absolutely immaculate condition. It has a semi-secluded, enclosed back-yard with several tall fir trees. Asking price $21,900. Offers invited.
J. Ettema 386-9901
ETTEMA REALTY
Old-fashioned, dependable service

METCHOSIN VLA
$17,500
3 bedroom home, quality-built by Victoria Construction Ltd. One year old. One of the best house plans that I have seen. One acre of land with 66 tall firs.
J. Ettema 386-9901
ETTEMA REALTY
Old-fashioned, dependable service

2 SPACIOUS BEDROOMS PLUS ONE IN FULL HIGH BASEMENT
Modern home, 1087 sq. ft., 12 year old, pleasing two-tone stucco. Located near the Town & Country Shopping Plaza. Full price $12,500.
J. Ettema 386-9901
ETTEMA REALTY
Old-fashioned, dependable service

OAK BAY
Tudor style bungalow on pleasant tree-lined street. Two blocks from Willows Beach. Near shops, school and bus. Most attractive home with wide entrance hall. Spacious living room. Separate dining room. Bright electric kitchen. Two large bedrooms on main floor plus extra room in full high basement. Very pleasant secluded garden with ornamental and fruit trees.
FULL PRICE $16,900
P. G. Jackson. 382-0652 anytime

LAKE HILL
Four-bedroom home near schools. Attractive living and dining room. Large modern kitchen. three nice bedrooms on main floor plus rumpus room with fireplace, fourth bedroom and bathroom in high basement. Newly decorated throughout. Large fenced lot.
FULL PRICE $15,800
P. G. JACKSON LIMITED
631 FORT ST. 382-0652 ANYTIME

FINEST OAK BAY VALUES
Four-bedroom, full basement modernized, older home. Full price $13,500. Immediate possession. Please dial Cliff Stretch, EV 3-7436 or EV 2-9145.

SOLID QUALITY BUNGALOW
OAK BAY
3 bedrooms, double lot. Full basement. Extra finished rooms in basement. Full price $19,500. To view please dial Cliff Stretch, EV 3-7436 or EV 2-9145. Victoria Realty Ltd.

PRIVATE SALE—A SPACIOUS 4-bedroom home, large living room, dining room, kitchen and rumpus room. Close to shopping centre. 881 Cloverdale Ave. 384-9082. Principals only.

B O O BOORMAN M A N
INVESTMENT CO. LTD
1111 GOVERNMENT STREET

OPEN HOUSE
251 HARTLAND RD.
Off W. Saanich Rd., 1 Block North of Prospect Lake Rd.
6.62 ACRES
MON., AUG. 1ST
7 P.M. to 9 P.M.
One of the most immaculate homes we've ever seen, with outbuildings, stream, well and water rights, to spring. Situated in a view location well back from the road. Properly fenced and cross-fenced. You must see this property to appreciate the value.
EASY TERMS
PRICE $25,900
For other time appointments please call Stan Cornish, 386-7321 anytime or res. 383-5878.

BABY BUNGALOW
CUTE AS A BUG'S EAR
And just right for the leisure years with a minimum of work for Mom and a nicely landscaped garden for Dad to look after. Only 12 years old and fully insulated. It features an 11 x 17 living room, with fireplace, a 9 x 9 dining room, a 9 6 x 10 bedroom, 3-piece bathroom and a cabinet electric kitchen, oak floors throughout, except kitchen and bathroom. Bus stop and golf course across the street. Electrically heated for your comfort.
PRICED AT $9,000
Erik Bruhn, 386-7321, anytime

BABY RANCHER
NO STEPS
$13,900
An ideal home for couples or a small family. Situated on a quiet street in the high Quadra area. Very spacious living and dining rooms with roman tile fireplace and full length picture windows with a lovely view of the Sooke hills. 3 bedrooms and a very conveniently planned kitchen. Those who like outdoor entertaining will be delighted with the large fenced private patio.
For further information phone Mrs. Browne, EV 6-7521 anytime

GORDON HEAD
Situated on a 100x120 ft. lot with a glimpse of the sea this super bungalow with large living room with fireplace, dining room, 2 good sized bedrooms plus a 3rd in the full basement is ideal for retirement or small family. On quiet street near playground
ONLY $14,300
Mrs. Warren, 386-7321

HAULTAIN AREA
Delightful 2 BR white stucco bungalow on a bigger than average lot. Featuring a large living room, dining room and kitchen, plus 2 rooms in high basement. Try your terms at
$15,000
Mrs. Cross, 386-7321, anytime

PANORAMIC SEAVIEW
Truly different 3-year-old home featuring much beautiful panelling. Redwood living room with raised hearth and balcony. 3 panelled bedrooms, 2 baths, recreation room with fireplace and 2 extra bedrooms roughed-in in daylight basement.
Only $18,900
C. Warren, 386-7321, anytime

SECLUDED WATERFRONT
PORTAGE INLET
A breath-taking view from the large picture window overlooking the ever-changing scene of sea and water. Over 150' waterfront and your own boathouse. The secluded garden resembles a private park with trees, shrubs, flowers and paths winding down to the water. If you are an ardent gardener and love the water, phone me now to view this unique 2-bedroom home which is just new on the market.
$19,950
Mrs. Pepe Browne, EV 6-7521, Anytime

GONZALES—7 YEAR OLD
Transferred — Must be Sold. Real family accommodation. 3 bedrooms, 2 baths, rec. room, living room with 1 fireplace and dining room with oak floors all in tip-top condition. Could be 4 bedrooms. Don't miss this.
Asking $20,900
C. Warren, 386-7321

CHARMING, SECLUDED UPLANDS HOME
For the lover of space, maturity and convenience.
All day rooms are king-size and include completely modern kitchen and large DEN with fireplace. Four twin bedrooms, master en suite with powder room and 4-pce. bath.
Private driveway, two-car garage and fully landscaped garden with sprinkler system.
A LOVELY PRESTIGE HOME
Call Paul Simpson, 386-7321, to view

MONTREAL TRUST
REAL ESTATE DEPT.
1065 Fort 386-2111

HIGH QUADRA
Beautifully kept modern 2 bedroom home, could be 3. Livingroom, fireplace, diningroom, cabinet kitchen, full cement high basement with a recreation room, oil heat. This property is in immaculate condition inside and out, lovely garden, fruit trees, etc. For further details please contact
JOE SHORT
386-2111 383-6321

SOUTH OAK BAY
4 bedroom older family home, livingroom, diningroom, fireplace, den, family kitchen, full cement basement. This home is near beach, bus, schools, stores and is a real buy at $11,000. Terms can be arranged. Please contact
JOE SHORT
386-2111 383-6321

OAK BAY
Wonderful value and a lovely home. Has 4 bedrooms and over 1,300 sq. ft. of living space. Living room with fireplace, dining room, nice kitchen, full basement. Located on excellent landscaped lot. Choice location and priced to sell at $17,800. Easy terms.
PHONE STAN PERKINS
386-2111 477-1422

SECLUDED PARADISE
Panoramic ocean view and 225 ft. of waterfrontage in Deep Cove. Walk right to beach. Boat anchorage in front. Lovely 3 bedroom home situated on this beautiful 5 acres of property. Many extras in home. Price only $45,000.
STAN PERKINS
MONTREAL TRUST
386-2111 477-1422

L I T T L E G-E-M
CLEAN, CLEAN, WELL-KEPT, FOUR-ROOM BUNGALOW. ONE BLOCK FROM WOODWARD'S MAYFAIR PLAZA. THIS BUNGALOW HAS A NEW OIL FURNACE, NEW ELECTRIC WIRING, NEWLY DECORATED THROUGHOUT THE COMPLETE INTERIOR. EXCELLENT RETIREMENT HOME. FULL PRICE ONLY $7800. TO VIEW PLEASE DIAL CLIFF STRETCH, EV 3-7436 OR EV 2-9145. VICTORIA REALTY LTD.

4 BEDROOMS — OAK BAY
A stately and spacious older home. Built for large family comfort. Large living room, 14x17 dining room, den, large electric eat-in kitchen, full basement.
John Thompson
382-7932 — 385-3391
DICKIE AGENCIES LTD.

TOWN & COUNTRY REALTY LIMITED
3617 Douglas St. 382-7176

DRIVE BY
3223 Irma St. A lot of living space for a little money. 3 bedrooms, living room, dining room, large kitchen. Asking only $6,000 with $1,000 down. Call Bert Ralph 382-7176.

EXCLUSIVE WATERFRONT
A secluded property with all the natural beauty undisturbed, sloping gently to SHELTERED WATERS with EXTENSIVE SHORELINE and VIEW.
A FOUR BEDROOM country home is tucked away within this property that has charm and QUALITY WORKMANSHIP throughout AND separate dining room for entertaining. LARGE VIEW living room PLUS self-contained GUESTS QUARTERS.
ALL within the rural atmosphere of SAANICH PENINSULA and close to ferries and airport. Well worth seeing and well worth $46,000 (terms). TO VIEW, phone
ALAN R. FOSTER
656-2862 or office 382-7176.

MUST BE SOLD!!!
EXCELLENT STARTER
$2,000 DOWN
This is a well built house in High Quadra. Ample land with seclusion. Featuring new furnace, hardwood floors and fireplace. This home has been redecorated and has a large bedroom, built-in additional space for two attic bedrooms and play-rec. room in basement. Wonderful for kiddies in this completely fenced and hedged yard with small play house. (We repeat this must be sold). Excellent starter or retirement and only $2,000 down at A. R. Williams (Phone A. R. Williams 477-6453 or D. Dowsley, 477-6322 or office 382-7176.

LANGFORD—TAXES $1.68
Ideal starter or retirement home complete with OOM heating system in part basement. Includes 2 good bedrooms, living room, large farm kitchen, 4 pc. bath. Only 12 yrs. old and on sizeable lot close to schools, shops and transport. Asking $8,950, excellent terms. Phone F. Colombin 382-7176.

OAK BAY SOUTH
4-BEDROOM HOME
JUST RIGHT FOR A GROWING FAMILY IN EXCELLENT CONDITION, near park, shops and beach, large treed lot. Rec Room. Large living rm., dining rm., and kitchen. 220 wiring. OOM heating. HW floors. Will sell quickly. Price 16,975. View by appointment with Mr. Ludlow, pn. EV 3-7276 or Res: EV 3-3101.

FAIRFIELD SECLUSION
LOCATED ON QUIET CUL-DE-SAC, THIS MODERN, 3-BEDROOM, 1,200 SQ. FOOT BUNGALOW has a large living room, dining area, electric cabinet kitchen. Full basement with OOM heating, double garage. MOST DESIRABLE AREA, close to bus, stores, schools, all facilities. Terms $1,200 down, 7%. A Sale at $100 P.M. LOW TAXES. Offered for quick sale $16,200. View by appointment only. Mr. Ludlow EV 2-7276 or phone EV 3-3101.

SPARKLING 4 BEDRMS
CLOSE TO SCHOOLS
Ideal fam. home on cul-de-sac street. This 10 yr. old has a full basmt with drive-in garage, work shop area. Spacious main floor has large living room with dining room on "L", fam. kitchen, 4-pc. bath. Well kept int. Asking $13,750. Phone F. Colombin, 382-7176.

HARRY FOSTER LTD.
Opposite "The Bay"
1732 Douglas EV 2-2101

$1,500 DOWN?
"JUBILEE AREA"
STUCCO BASEMENT HOME NEEDS SOME DECORATING "HANDY WITH A PAINT BRUSH" Here's a good, older solid basement home in need of a handyman. Large living and dining rooms; kitchen (range and frig. included) on the main floor; 2 bedrooms and bathroom on half basement — oil heat — separate garage.
FULL PRICE $9,100
Herb Hodgson, 382-3825 anytime.

$10,950
"NEAR WOODWARDS"
STUCCO BUNGALOW
BASEMENT — OOM
Very well built home — has living room with F.P., modern cab. kitchen — large dining area, 2 bedrooms, plus finished room in basement. Package oil heating. Drive in garage and separate. Cloverdale area close to Woodwards and Town and Country. Terms.
Herb Hodgson, 382-3825 anytime.

CADBORO BAY
NO STEPS
$17,500
LOVELY
WHITE RANCHER
'DON'T MISS IT'
SITUATED ON A BEAUTIFUL GARDEN LOT (99 X 129') WITH FRUIT TREES, ROSE GARDEN AND PATIO—CLOSE TO BEACH, SHOPPING CENTRES, TRANSPORTATION AND SCHOOL—THIS IS A REAL FIND. 1296 SQUARE FEET OF LIVING AREA PLUS ATTACHED GARAGE WITH LEVEL DRIVEWAY AND STORAGE SPACE. THROUGH HALL PLAN—LARGE (L SHAPE) LIVING AND DINING ROOM—NICE BRIGHT KITCHEN (PLUMBED FOR WASHER), FOUR PIECE BATHROOM—THREE BEDROOMS (OR TWO AND DEN). AUTOMATIC HOT AIR HEATING SYSTEM. — PERFECT FOR RETIREMENT, BUT STILL LARGE ENOUGH FOR A FAMILY. CLEAR TITLE CAN BE GIVEN. DRIVE BY 3821 ROBRS ROAD BUT PLEASE DO NOT DISTURB OWNERS. VIEW BY APPOINTMENT ONLY. CALL MR. YELLS, 383-7101, RES. 383-6080.

AN EXCLUSIVE LISTING

BRAND NEW TUDOR
ONLY $15,600
$1000 DOWN
6¾% NHA mortgage
3 bedrooms and lots of space in the basement for more rooms. Ready to move in. Close to town in the Gorge area.
J. Ettema 386-9901
ETTEMA REALTY
Old-fashioned, dependable service.

ESQUIMALT
NEAR QUEEN OF PEACE CHURCH
Three bedroom, two bathrooms, rumpus room with fireplace. Outstanding kitchen, large utility room. Turginol floors in kitchen, bathrooms and basement, never need waxing. Lots of cupboards.
$22,500
Please call owner, 384-8121 or res. 384-2568

SHIRLEY PHILPS' HOMEFINDERS Ltd.
Fairfield Plaza 388-4401

OPEN HOUSE
6689 CENTRAL SAANICH ROAD
$17,900
Saturday, 1:30 - 4:30 p.m.
1½ yrs. old
3 Bedrooms
Full Basement
Lot size 100x150
Victoria's own Homefinders in attendance
SHIRLEY PHILPS
ADELINE NICHOL
Must sell, please call.

GORGE AREA
$18,500
Sun yourself on the secluded patio among tall trees and high rocks. Three-bedroom 3-year-old home. Cathedral Entrance with through hall—nice living room with fireplace and separate dining room. Lovely hardwood floors. Cabinet electric kitchen. Full cement basement, completed rumpus room with bar. To view please call
ANNE STARK
383-2548 or 388-4401

DRIVE BYS:
2835 Delaire — 4 bedrooms all on one floor. 1100 sq. ft. insulsteen exterior, price only $8,750.

378 Burnside Road East—3 bedrooms, full cement basement with furnace—terrific bargain at $8,850.

2239 Jersey (Cordova Bay)—Delightful, secluded, electric 2-bedroom cottage with new everything. Vacant and open to offers. Asking $10,500.
To view any of these homes please call
SHIRLEY PHILPS
388-4401

LOVELY ESQUIMALT
½-ACRE SECLUSION — VIEW
Most delightful 3-bedroom home with shake roof and leaded windows, separate dining room, main floor utility. Full cement basement. PLUS attached barrelhe suite, self-contained, rented $80 a month OR the perfect home with a separate suite for in-law. $1,000—vendor will carry entire balance, no hurry.
SHIRLEY PHILPS
388-4401

PANORAMIC VIEW
1½ ACRES
3 BEDROOMS
Located for seclusion and the famous GULF ISLANDS VIEW, this delightful home has a separate dining room and a 21-ft living room, both with long, low windows to the view and wall-to-wall carpet. There's also a big covered patio for outside living. The well-designed kitchen has the water view, as does the master bedrm with its big windows and wool wall-to-wall carpet. There's oil heating, a basement ideal for development, a carport and separate garage. Broad sweeps of lawn with many fruit and ornamental trees. Could be divided into two V.L.A. size properties. Only $26,750.
GRAY LORENZEN
652-1038 or 388-4401

COLWOOD
3289 GALLOWAY—MUST GO
Owners are leaving the Island and this 3-bedroom home offers such a lot of comfort and convenience for a family, with its wall-to-wall carpeted living room and dining room, large cabinet electric kitchen with built-in oven range, fan and hood. There is a lovely panelled fireplace wall, sliding glass doors to sundeck. Roughed-in rumpus room, bath and 4th bedroom in the full basement. Carport.
ADELINE NICHOL
652-2090 or 388-4401

Don't neglect to read about the 3 increasingly valuable parcels of land I have under ACREAGE FOR SALE
GRAY LORENZEN
652-1038 or 388-4401

WHITE STUCCO
BURNSIDE-GORGE. $9,750
Little home with cosy living room. Hardwood floors. Good-size electric kitchen, two comfortable bedrooms, modern bathroom. Utility room. Attached garage and sundeck. Central O-O-M heating. Terms.
JAN SLATER
385-9966 or 388-4401

FAIRFIELD $8,900
2 BEDROOMS
This cozy home has the brightest kitchen complete with oil range and large eating area. There's a fireplace in the living room, both bedrooms have roomy closets, and the pretty pink bedroom has all new fixtures. The full basement has a drive-in garage. It's a lovely lot with fruit trees, lawns, and shrubs. On a quiet street of nice homes, close to bus and stores.
GRAY LORENZEN
652-1038 or 388-4401

HOMEFINDING IS OUR BUSINESS

—NEW—UNDER CONST—
Choose your own colour schemes on this 1,408 sq. ft. split level home. Selling price $19,950.

—GORGE AREA—
7 years old, in good condition, 3 bedrms, bsmt, nice lot. Quiet area, close to conveniences. Price $13,950, offers on down payment.

—METCHOSIN AREA—
A quality built home, 3 yrs new, floor to ceiling fireplace, 2 carports and sundeck. Lots of extras. $21,900.

Call Bill Knowles, 386-9530 eves or at 479-7151 day.
SLEGG BROS. CONSTRUCTION LTD.

ESTATE OPPORTUNITY
A paradise within the city of Victoria. 12 acres of secluded view property. Such a fine place for the gentleman who wants to keep a horse or two. Plenty of room for the children; such a fabulous spot to develop. I feel this property is one of the finest to be had and is priced to sell. To view this property and solid bungalow, please dial Cliff Stretch, EV 3-7436 or EV 2-9145. Victoria Realty Ltd.

BY OWNER—GORDON HEAD
4875 Bonnie View Pl.
Tremendous sea view
Attractive 3-bedroom, full basement home; with attached double garage, hot water heat, picture windows, etc. Peaceful and quiet with immediate possession. GR 7-3397.

MAYFAIR REALTY LTD.
Woodward's Mayfair Mall
3153 Douglas St. 386-2955

HERE YOU ARE MAGNIFICENT VIEWS
If you have driven out the Saanich Peninsula and observed the quiet beauty of fine residential estates, you have probably exclaimed "What a wonderful place to live!" Those very desires can be fulfilled today. This fine residence is situated in a veritable orchard of fruit and ornamental trees on 1.75 acres and boasts its own running stream and private lake. Large view living room, separate dining room and small den, 2 bedrooms (could be more) each 14x12, ultra modern kitchen, full basement with automatic oil and extra plumbing. A rare find overlooking all the islands 15 minutes from downtown. A new, exclusive listing and priced to sell at (on terms) $33,900, or $10,000 less if you only want ¾ acre. L. E. KIRK, 386-2955 or 384-7339.

V.L.A.
TATTERSAL—$27,500—1 ACRE
Here's a stately looking family home situated on—1 acre amongst beautiful oaks. This 4-bedroom (plus) home needs some decorating but is potentially a magnificent property. Has a large living room with fireplace and a good size dining room. Also a very spacious kitchen and den. This home has character, a beautiful driveway leads up to this ivy-covered house and the acre of land affords lots of seclusion. Call DON BURGESS, 386-2856 or 384-0737.

OAK BAY UNIVERSITY AREA
Situated in the most desired area behind the "Uplands Golf Club" on Windburn Avenue. 3 minutes from Uplands Elementary School on a 70 x 230' lot. Fenced and fully landscaped for easy maintenance. This 8 year old, 3 bedroom, full basement home is offered for sale as owner is going in an apartment. Large L shaped living and dining rm. Large family kitchen with bar and breakfast nook. Large rumpus room with bar, and extra room now being used for billiards or can be an extra bedroom. 2 piece bathroom adjoining. Asking $24,950. For appointment to view call FRANK CARR at 386-2955.

COLWOOD
SPLIT LEVEL
Looking for a plan that is different? This 3-bedroom home has it. Only 1 year old with attractive landscaping and treed setting. The living room has raised ranch rock wall-to-wall fireplace and the dining room is better than average size. Besides the four-piece vanity bathroom, there is a two-piece off the master bedroom. The basement has roughed in extra bedroom and rumpus room. Many extra features included in the price of $18,900 on terms. Phone ETHEL HARVEY now to view. 386-2955.

CARNARVON PARK
2081 ALLENBY STREET
Situated in one of the most desirable areas in Oak Bay. This 3 bedroom, full basement, oil heated home must be sold as owner is leaving town almost immediately. IMMEDIATE POSSESSION. Entire bedroom in basement and separate laundry room. Make an offer and move in. Asking $16,900. For appointment to view call FRANK CARR at 386-2955.

DRIVE - BY
1052 DAVIE STREET
Move into this right away and enjoy low payment, low taxes and maintenance. Offers 2 bedrooms, living room, large kitchen, full basement, oil heat and has large lovely landscaped lot. Just right for retired or small family. Try your low down payment. Asking $8,900. Please call TED CHARTRES, 386-2856 or 385-2908.

NEAR SHELBOURNE PLAZA
2 bedrooms, no basement. Price $8,500.
$1,000 down. Balance at $75 p.m.
Phone ERNIE LINDBERG at 386-2956 or 383-6733.

A HANDY HANDYMAN'S SPECIAL
Up and down duplex, 3 bedrooms down and 2 bedrooms up. Needs some repair and lots of redecorating. Asking $6,900. Full Price. Terms possible. Call LOU BLOOMFIELD at 386-2988.

VICTORIA REALTY LTD.
716 View St. EV 2-9145

OPEN HOUSE
919 Hereward Road
Sat., 1:30 - 5 P.M.
If you are looking for an ideal location for a young family, close to schools, this older 2 or 3 bedroom home, new oil-o-matic heating, full cement basement is the answer. Asking price $9,750. Try your down payment. Phone C. or T. Phipps, 385-1707 or 382-9143.

FAIRFIELD
241 BEECHWOOD
Here is a dandy, older-type, 5-bedroom home. Living room, dining room, kitchen and two bedrooms on main floor; 3 bedrooms upstairs. Furnace is oil and only 2 years old. Wiring and plumbing recently renewed. Basement, Pembroke bathroom and extra toilet in basement. Close to the sea. FULL PRICE $14,900. Harold Warg, office EV 2-9145, res. EV 2-1461.

NEW WITH A VIEW
Amongst the trees is the setting for this post and beam home of large living-dining room, smart cabinet kitchen, three good-size bedrooms, large vanity bath, basement and attached carport with sundeck. Asking price with tens. $22,500. Mr. McMahon, 477-1455, or Mr. Ney, 384-5406.

OAKLANDS
Here is a dandy 3-bedroom home, only 10 years old. "L" shaped California style living room and dining room. Modern kitchen with eating area. Fireplace, oak floors throughout. Full basement with drive-in garage and rumpus room. Full price $14,200. Harold Ware, office EV 2-9145, res. EV 2-1461.

A DANDY RETIREMENT
Home for bachelor or a couple. Located on a nice, fruit-treed lot in a recognized district. One block to shops and transportation. A clean and cosy home featuring mahogany kitchen, parquet oak floors and fireplace. Large sun porch and a full cement basement. TRE UNBELIEVABLE PRICE IS ONLY $6,950. Possession is NOW. Hurry and dial, for this gem will sell. DON ROBERTSON, 388-6307

FAIRFIELD
4-bedroom, 2-bathroom home has family size dining room, large living room, fireplace, modern electric kitchen and dinette. New wiring, copper plumbing. Full basement, oil heat. Neat and clean throughout $2,500 down will handle. $16,900. Ken Wright, EV 2-9408 or EV 2-9145.

SIX ROOM BUNGALOW AND A FULL IN-LAW SUITE
THREE BEDROOMS, LARGE LIVING ROOM WITH FP, dining room. Electric kitchen with attractive nook. Five-piece ultra bathroom. Total area 1250 sq. ft. THE SUITE IS LARGE, bright with its own fireplace and separate plumbing. The best hot water heat. Double matching garage. BIG LOT with fruit trees. Owner wants to sell this weekend and has reduced price to $17,500. Easy terms. Your big chance to acquire a substantial home in a recognized area. Just dial
DON ROBERTSON, 388-6307
Victoria Realty Ltd., 382-9145

CHOICE WATERFRONT
Large Tudor home, 1.3 acres, 10-Mile Point. Southern exposure with fabulous view. $68,500. Ph. 477-6065.

P. R. BROWN & SONS LTD.
762 Fort Street 385-3435

OPEN HOUSE
OAK BAY
2976 EASTBOURNE
(NEAR MIDDOWNE)
2:00-4:30 SAT.
Three bedrms., large living rm. with brick fireplace, built-in book shelves and some light panelling.
Full Basement
Large level lot (nearly all lawn), carport
$21,000—(TERMS)
FOR PREVIEW PLEASE CALL 385-3435 anytime. 24 Hr. Service
ERIC A. MACFADYEN

QUEENSWOOD SEA-FRONT
7-ROOM BUNGALOW
NEARLY 3 ACRES
The attractive house has reception and through hall, living room 27 x16, dining room 14x13, den, 3 spacious bedrooms, 3 bathrooms, electric cabinet kitchen with nook. All main rooms face east with sweeping view of sea and islands. H.W. oil heating, separate 2-car garage, small swimming pool 21'x14'. Most of property in natural state with many handsome native trees, offering complete seclusion. Please call Mr. HOLMS, EV 4-1005.

3.25 ACRES
ROYAL OAK DISTRICT
6-ROOM BUNGALOW
PLUS GUEST COTTAGES
Main house over 1,800 sq. ft. floor area, large living room, dining room, 2 bedrooms, electric cabinet kitchen with nook, 4-piece bathroom, wall-to-wall carpet over oak in main rooms. Full concrete basement with extra finished bedroom. Toilet and shower, rumpus room, H.W. oil furnace. Two cottages rented unfurnished. Many fruit trees. Price $34,500. Please call Mr. HOLMS — EV 4-1005

ROLSTON HEIGHTS
2 BEDRMS—$15,200
IMMEDIATE POSSESSION
Just a few minutes from the city to this lovely stucco bungalow situated well ABOVE STREET LEVEL in a quiet exclusive district. All rooms are comfortably large throughout with L shaped L.R.-D.R. having ample SPACE FOR PIANO. Dressed mahogany cab. elec. kit. with eating area, good bsmnt with partly completed rec. area, drive-in garage with auto-door operation. Professionally landscaped with variety of shrubs. Terms available. Phone J. D. Finlayson for appointment at 385-3435 anytime.

HIGH ON A HILL
With panoramic views over the city to the snow-covered Olympics this charming home stands in the seclusion of its own parklike setting of trees, flowers and shrubs. The L-shape living-dining room has a corner fireplace, two bedrooms and a den or could be third BR. Well-planned kitchen with utility room off. There is a spacious patio for outdoor living. Truly a good buy at the price of
$18,500
Call Mrs. Hart, 385-3435 anytime.

GLEN LAKE
LOVELY 2-BEDRM HOME
Only four years of age and immaculate with gleaming oak floors. Two bedrooms, one twin bed size, living room with beautiful raised fireplace to ceiling dining rm., lovely kitchen, vanity bathroom and small utility room, carport. Post and beam type home. Lot 75x150'. Total price $13,600 with terms.
GEORGE LEE
Home 478-1903 Office 385-3435

METCHOSIN SEAVIEW
FOUR-BEDROOM HOME
Immediate occupancy can be had. Four large bedrooms, living room with fireplace, dining rm., den, electric cabinet kitchen with hood and fan and nice bathroom. Furnace room with automatic hot water heating and large electric hot water tank. Fluorescent lighting. Double garage and seaview. Five minutes walk to lovely Taylor Beach. Lot 90x200. Net taxes $3. Only $12,500 with $4,000 down and balance at $85 per month.
GEORGE LEE
Home 478-1903 Office 385-3435

HOUSE PLUS 5 ACRES
FOR ONLY $5,850
Drive by 737 LATORIA RD. in Metchosin and see this bargain. Living room, kitchen, bedroom, modern 3-pce. bathroom and small utility room. Separate garage. On water line with power and telephone in. This property is all treed with rock garden. 30-min. up from the road and then levels off. Price $5,850 cash or terms.
GEORGE LEE
Home 478-1903 Office 385-3435

B.C. LAND & Insurance Agency Ltd.
922 GOVERNMENT STREET
TO BUY OR SELL CALL B.C.L.
388-5555

OPEN HOUSE
SAT., 2:15 to 4:30 P.M.
OAK BAY
NEAR UNIVERSITY
3496 CARDIFF PLACE
1 Superior home and location
2 4 bedrooms and 2 baths on one floor
3 Large family room
4 Inter-com., built-in range, etc.
5 Lovely garden with trees
6 Come and see it.
Price $33,900.00
Mr. Hope 388-5555 (anytime) in attendance.

OAK BAY UPLANDS SLOPE
Attractive stucco bungalow consisting of a through hall, large living room with open fireplace, dining room with an open stairway down to a lovely den with fireplace and glass doors leading out to the garden. Electric kitchen, 2 bedrooms and 4-piece bathroom. Full basement with new oil furnace. Drive-in garage and 2-car carport on paved rear lane.
Price $20,500
Call Mr. Hope, 388-5555 anytime

ROCKLAND SECLUDED MODERN FAMILY HOME
In a quiet location, this spacious home is ideal for a professional man in walking distance. Large LR and sep. DR, also well-planned kitchen. Three ample bedrooms and large bathroom on main. Rumpus and extra rooms with vanity in basement. Clear title. Easy financing.
PRICE $26,000
388-5555 LEN COOK 388-7777

THIS IS UNIQUE, $18,900
Compact 1-bedroom home with unusual amenities. Large living room with dramatic fireplace. Designed by outstanding architect. Carport and good storage space, large lot with privacy. To view call EV 4-4962 D. L. Macdonell, 388-5588.

RETIREMENT SPECIAL — THIS small house is located on Tillicum Road. It is very cosy and has a basement. The bus goes right by your door. Full price $3,350.00. Ted Graves, Gardner Agencies Ltd. Ph. EV 5-1448 or EV 2-5313.

OWNER, JAMES BAY, ATTRACTIVE retirement 2 bedrooms. Nice kitchen stove. Basement, oil furnace. Valuable lot. Near conveniences. $9,300. 383-9679.

BROWN BROS. AGENCIES LTD.
1125 Blanshard Street
EV 5-8771 anytime

DRIVE BY
501 OBED
FULL PRICE: $11,750
3-BR family or retirement home. Entire prop. absolutely immaculate. Spacious friendly kitchen with sun or utility rm. Low taxes. Full basement with toilet and extra room. 6 fruit trees. Financing arranged. Call Lloyd Murray or Doug Lawson, 383-8771, anytime.

NEAR GORGE WATER
2817 COLQUITZ
Gleaming white 5-room bungalow in beautiful condition. Wall-to-wall carpets in 4 rooms. Utility room off very convenient kitchen. OOM furnace: 2-pce lavatory in bsmt. Deep lot 182 ft., fruit trees, etc. Substantial down payment a must.
Full price $12,500, or $10,000 less if you only want ¾ acre. L. E. KIRK, 386-2955 or 384-7339.

V.L.A.
TATTERSAL—$27,500—1 ACRE
Here's a stately looking family home situated on—1 acre amongst beautiful oaks. This 4-Bedroom (plus) home needs some decorating but is potentially a magnificent property. Has a large living room with fireplace and a good size dining room. Also a very spacious kitchen and den. This home has character, a beautiful driveway leads up to this ivy-covered house and the acre of land affords lots of seclusion. Call DON BURGESS, 386-2856 or 384-0737.

OAK BAY UNIVERSITY AREA
Situated in the most desired area behind the "Uplands Golf Club" on Windburn Avenue. 3 minutes from Uplands Elementary School on a 70 x 230' lot. Fenced and fully landscaped for easy maintenance. This 8 year old, 3 bedroom, full basement home is offered for sale as owner is going in an apartment. Large L shaped living and dining rm. Large family kitchen with bar and breakfast nook. Large rumpus room with bar, and extra room now being used for billiards or can be an extra bedroom. 2 piece bathroom adjoining. Asking $24,950. For appointment to view call FRANK CARR at 386-2955.

COLWOOD
SPLIT LEVEL
Looking for a plan that is different? This 3-bedroom home has it. Only 1 year old with attractive landscaping and treed setting. The living room has raised ranch rock wall-to-wall fireplace and the dining room is better than average size. Besides the four-piece vanity bathroom, there is a two-piece off the master bedroom. The basement has roughed in extra bedroom and rumpus room. Many extra features included in the price of $18,900 on terms. Phone ETHEL HARVEY now to view. 386-2955.

CARNARVON PARK
2081 ALLENBY STREET
Situated in one of the most desirable areas in Oak Bay. This 3 bedroom, full basement, oil heated home must be sold as owner is leaving town almost immediately. IMMEDIATE POSSESSION. Entire bedroom in basement and separate laundry room. Make an offer and move in. Asking $16,900. For appointment to view call FRANK CARR at 386-2955.

DRIVE - BY
1052 DAVIE STREET
Move into this right away and enjoy low payment, low taxes and maintenance. Offers 2 bedrooms, living room, large kitchen, full basement, oil heat and has large lovely landscaped lot. Just right for retired or small family. Try your low down payment. Asking $8,900. Please call TED CHARTRES, 386-2856 or 385-2908.

NEAR SHELBOURNE PLAZA
2 bedrooms, no basement. Price $8,500.
$1,000 down. Balance at $75 p.m.
Phone ERNIE LINDBERG at 386-2956 or 383-6733.

A HANDY HANDYMAN'S SPECIAL
Up and down duplex, 3 bedrooms down and 2 bedrooms up. Needs some repair and lots of redecorating. As

150 HOUSES FOR SALE

GLANFORD RANCHER

1300 sq. ft. of living space that on today's prices couldn't be duplicated for less than $19,500, comprising of L-shaped living-dining room, large and spacious modern work saver electric kitchen, 3 large family sized bedrooms, vanity 4-piece bath room, utility room plumbed and wired for washer and dryer and automatic oil furnace. All this situated on a beautifully large landscaped lot, 80x132, with circular paved driveway. 9 years old.
MUST BE SOLD. VENDOR LEAVING FOR GOLD RIVER.
ASKING PRICE $16,900
TRY YOUR OFFERS.
Call Pat Murphy or Frank Whitfield 386-3585 anytime.

CAN YOU FIND

a new home in the Rockland-Richmond area that contains 3,000 sq. ft. of living area consisting of a 33-ft. living room and dining room with beautiful hardwood floors and fireplace, huge entrance hall with open staircase, a large oer also with hardwood floors and fireplace, a modern kitchen, 4 large bedrooms, a 2-piece vanity bathroom plus a 4-piece Pembroke bathroom, full basement with General Electric oil hot water, copper plumbing and heavy-duty wiring for dryer and washer FOR THE PRICE OF $19,500?
IF YOU CAN, don't answer this advertisement. However, if you are looking for a gracious older home with the above features on a nice treed corner lot
CALL PAT MURPHY
386-3585 or 385-6964
EASY TERMS AVAILABLE

HIGH TATTERSAL

Charming bungalow set like a jewel amid ½ ACRE of beautifully landscaped and treed lot in one of Victoria's most tasteful residential areas, comprising of 2 bedrooms, living room with fireplace, kitchen, utility room with washer and dryer, all custom drapes and wall-to-wall carpets included.
TAKE ADVANTAGE OF THE OWNER'S NECESSITY TO SELL DUE TO IMMEDIATE GOVERNMENT TRANSFER.
Full Price $15,700
View by appointment only.
Call Ron Black at 386-3585
METROPOLITAN REALTY

F. N. CABELDU LTD.

1212 Broad St. 383-7174
Established since 1930

NEAR UNIVERSITY QUICK POSSESSION

Situated near all conveniences, this well planned 8 month-old home has a gracious "L" shaped living and dining room, convenient kitchen with nook, 4 pce. coloured bathroom and 3 bedrooms with ample closet space. From the entrance hall an open stairwell leads to a high full size basement which lends itself to easy development. Outside is a carport and sundeck. An N.H.A. mortgage of 6% interest.
Full Price $18,800
LORNE ATKINS
383-7174 Res. EV 4-4677

LANSDOWNE AREA 2 BEDROOMS

An ideal starter or retirement home. Living room approx. 13x16, with fireplace, oak floors, cabinet kitchen with eating area, auto oil heating. Well maintained lot, with pond and shade trees.
Asking $12,750.00
J. F. CABELDU
383-7174

VANTREIGHT LANE DELUXE MODERN BUNGALOW

An outstanding and unusual home of 1,420 sq. ft. comprising large living room, central fireplace, dining room, large kitchen with teak cabinets and built-in appliances, utility room and workshop area. The master bedroom is spacious and features full-width teak walk-in cupboards, a second bedroom is finished in grass-cloth, in addition there is a den with large window area. The bathroom has a vanity, 2 sinks and teak cabinets, toilet and bath are housed separately off this area. Drive-in garage, fenced patio with barbecue and a well-maintained lot complete this picture.
Priced to sell at $21,500.
Please contact J. F. Cabeldu for appointment to view.

OLYMPIC Homes Ltd.

478-4321
Colwood Plaza

GORDON HEAD EXCLUSIVE

$18,500.00
Good Terms
Newly stuccoed 2-bedroom, full basement older home on short no through street. Quiet for retired couple, safe for children. Entrance hall to large living room. Dining room all wood panelled. Completely modernized kitchen. Wired for washer and dryer. New oil furnace. Situated on large treed lot 10 minutes walk to beach. Don't hesitate on this—Come this weekend.
Call
DON BUTLER
477-3220

COLWOOD

Almost new 3-bedroom home located in choice treed subdivision. Large "L" shaped living and dining room. Modern kitchen with breakfast area. Full basement with auto-oil heat.
Full Price $14,800.
Try $2,000 Down. Call
DON BUTLER
477-3220

FORCED SALE "THESE PEOPLE MUST MOVE JULY 31"

All offers considered on this 3-months-old, 3-bedroom, full basement home. Large living room with feature wall and fireplace. Family kitchen with breakfast bar and dining area. Private sundeck with sliding glass doors. Close to public and high schools. All financing is done. Suggest $1,000 down on full price of $17,800.
Call
S. HAMILTON
Office 478-4321 Home 478-3681

GORDON HEAD
3 blks. from the sea

Before you buy or build compare the homes built by Hugo Hucker and pick your lot on Ash and Majestic Ave. Prices from $17,500. For full particulars call
DON BUTLER
477-3220

ROYAL TRUST
REAL ESTATE SALES DEPT.

PANORAMIC VIEW 6.88 ACRES WATERFRONT

Situated in the Metchosin Area close to all conveniences and with a view of Albert Head, William Head, Fort Angeles and the Inner Harbour. Three year old, stucco bungalow consisting of a living room, modern kitchen with dining area, 2 bright bedrooms, 3-piece pembroke bath. Carport with sun deck. Electric heating
Price $32,500
A. E. Coles, Eves., EV 2-8752

ROYAL TRUST

1205 Government 388-4811

PRIVATE SALE. SAVE $1200. Charming 2 bedroom Tudor - style bungalow, North Quadra district. Price $14,780. Terms, $70 per month. EV 2-5709.

FOR CHEAPER TAXES AND better living, see Grant & Jenkins at Langford. GR 8-1728.

HOME IN CRESTON
$8,900 full price. 658-5605.

D F H
D. F. HANLEY AGENCIES LTD.
3293 DOUGLAS STREET
385-7761
24 HOUR SERVICE

UNIVERSITY—HIGH JR. HIGH—ELEMENTARY

3 Large bedrooms with room for expansion in its full high basement and close to all levels of schools makes this home ideal for the family man. The large living room creates an air of friendly charm with a brick fireplace that radiates hospitality. Family-size dining room off the modern cabinet electric kitchen with lots of elbow room for the busy mother. Lovely large lot with beds of shrubbery, fruit trees, and fully fenced play area for the children.
FULL PRICE WITH EXCELLENT TERMS
$15,800
Call KEN CLEGHORN to view
Res. 479-7040. Bus. 385-7761

LAWNS NEED MOWING BUT AT SUNRISE

Wake up to the birds singing their hearts out, in the fruit trees, in this delightful and spotlessly clean 15-year-old, 2-bedroom, full basement home. Peace and quiet with a country atmosphere is yours, yet only 2 blocks to the bus, close to stores, schools and only 10 minutes to downtown Victoria.
View by appointment only.
Full Price $9,900
Phone DON WARDELL
Office 385-7761 Res. 384-1473

SHANGRI-LA NORTH SAANICH

Are you retired or getting close to it and looking for a haven in which to spend those sunset years? If so, look no further. I have found it for you! Almost one acre of quiet, treed seclusion, lush lawns and shrubbery encompass this immaculate show white bungalow in what you will agree is a most beautiful setting.
THIS CHARMING HOME FEATURES
Gleaming hardwood floors throughout. 20x12 living room with fireplace for cosy relaxing. 2 good sized bedrooms, bright and airy electric kitchen with lots of cupboards. 4 piece vanity bathroom with colored fixtures, large utility room and attached garage. There is also an excellent workshop in a separate cabin. You must see this lovely property to really appreciate what it offers at the price of $15,600. For appointment to view call me NOW TODAY! Don't miss this one PLEASE!
GEOFF BUCK

DESIRABLE LOVING COMFORTABLE FINE HOMES IN FINE AREAS 10-MILE POINT

1. A multi level family home with over 1,100 square feet of living area, built with an eye to the contemporary. Only 4 years old this home would appeal to the young family wishing a top-notch area. Accommodation includes 4 bedrooms, 2 baths, charming living room and dining room with sea view and sundeck off, sparkling kitchen and basement rec. to offers at a full price of $21,900.00.

CEDAR HILL ROAD

2. Light and Airy in a Staid old Tudor - Sleep roof patio and latticed garden surrounded by big old oak trees give the demure setting an Olde English charm. Manicured gardens sweep from the road to the fish pond, redwoods and to the long fenced rear yard where fruit trees and flowers adorn a secluded sanctuary. Home is a delight. Built approximately 27 years ago the home gives an age deception from without while the interior floor plan is one you might find in a new home today. The construction was most certainly done when labour and material were cheap for quality craftsmanship abounds. Main floor plan includes large family room and dining room with sundeck off, large bright kitchen with lots of cabinets and bar overlooking garden, living room-parlour with matched granite hearth, large bedroom with walk-in closets and charming 4 piece bath. Up the open stairway from entrance hall there are 4 more good size bedrooms and 2 pce. bath. Full basement has recreation and den. Countless other features make a price of $27,900. Very reasonable. Good terms.

GEORGIA PARK TERRACE

3. A masterpiece of craftsmanship in new home construction. A people plan incorporating practical features for appeal to the professional custom lawyers. Why build when you can buy this home of homes with custom features galore well below replacement cost? The sale is forcing because of transfer. Home has accommodation plus in over 2,000 square feet of finished floor area beginning in a flagstone foyer entrance, winding up a shape spiral staircase into a spacious living room and 12'x19' separate dining room with double french doors to a secluded patio overlooking sunken garden. Wives become QUEENS when introduced to the spacious cabinet kitchen with beige enamelled built-ins, garburetor, double stainless sinks and sunny breakfast area. The master bedroom is outstanding among the 3 or 4 bedrooms with a lighted walk-in closet for the wife only and a 4-piece ensuite bath with shower doors. Another 5-pce. double built vanity bath in the bedroom area is one of the most beautiful I have seen, completely ceramic tiled and again SPLASH free shower doors. The features are countless in this delightful home but follow constants of quality, ingenuity and practicability throughout. We must have an offer on a full price of $85,900 before too long.

ROYAL OAK - NORTHRIDGE AREA

4. A refreshing model of suburban living located in a subdivision of fine homes. Large lot with oak trees in a Cul de Sac seats this 4 big bedroomed home. 1870 square feet of floor area is economically planned to include a 22x14 living room with Roman brick fireplace, family dining rm. and huge bright cabinet kitchen with built-in breakfast nook. Full basement has extra bedroom. Vegetable garden and mammoth patio at rear complete the picture realistically priced at $17,900.00. Requiring a down payment of only $3,000.00.
BYRON BISHOP, 382-6895
or
TERRY MANN, 477-6749
or
TELEPHONE ANSWERING 385-7761
D. F. HANLEY AGENCIES LTD.

GLANDFORD CUL DE SAC

THREE-YEAR-OLD WALK NEEDS A MOM — A POP — A FAMILY
FULL PRICE $18,900.00
REASONABLE TERMS
Listen to my story! Just 3 years ago, I came into this world. Now, I am forlorn and lonely, as my family has out - grown my capacity and is moving to a larger home. I'm mighty proud to say, that I have served them well. Won't some nice family take me as their very own?
Situated on a quiet cul de sac, I offer nice rooms, with lots of extra space for future development. My spacious living room features a brick fireplace and large view window. I have a 4 piece vanity bath, 2 bedrooms and a den (or 3rd bedroom). My family size dining room leads to a lovely sundeck. I give you a step - saver kitchen with plenty of cabinets. Upstairs you will find space for a 2 room studio or extra bedrooms. My full cement basement is roughed in for a suite and features an extra toilet, OOM heat and washer and dryer facilities. I am a bargain at the price. So Please do not let me be alone. I want a happy family around me again. Call my agent right away.
MR. JESSOMY
385-7761 Business
382-3820 Res.

D F H
D. F. HANLEY AGENCIES LTD.
3293 DOUGLAS STREET
385-7761
24-HOUR SERVICE

UNIVERSITY/OAK BAY

Close to Uplands Golf Course in a most desirable area of fine homes this modern, ranch style, 3 years young beauty provides 1300 square feet of gracious living space for the discriminating young executive or smaller family.
It features an extra large living room with fireplace for cosy, relaxing evenings at home, dining room with crystal chandelier, master bedroom has en suite bathroom, another good sized bedroom, 4 piece vanity bathroom, bright, airy kitchen with dining area for family mealtimes completing the main floor.
The full high basement has a completed rec-room with fireplace, 2 pce. toilet, and is wired and plumbed for washer and dryer with double laundry tubs.
Ideally situated on bus line, close to elementary and high schools and UVIC, and priced fairly at $22,500 with good terms. See it, we think you'll like it! To view phone Geoff Buck or Bob Hague.
D. F. HANLEY AGENCIES LTD.
385-7761

UNIVERSITY REALTY LTD.
3639 SHELBOURNE ST.
477-1855

PLEASANTLY LOCATED LANSDOWNE SLOPE

This mature family home, just recently listed, offers the following fine features for your consideration.
- Large 100x120 ft. secluded, fenced level lot. Numerous fruit trees, shrubs and small garden green house.
- Close to schools, shopping and bus routes.
- Quiet street.
- 28 ft. living room with sun porch, fireplace, ideal for entertaining.
- Quiet-size dining room.
- Modern kitchen with pleasant eating area.
- Spacious entrance and thru hall.
- 2 extra large bedrooms on main floor.
- 2 professionally finished bedrooms in basement—ideal for teenage boys.
- Full basement with drive-in garage.
- Utility area and ample storage space.
- Floor joists supported by steel beams.
- 100 amp. electrical service. Oil-O-Matic heat and copper piping.

This home is not new, mind you, and you can't form an opinion from outward appearances. It's just a large 1646 sq. ft. comfortable residence that you'd be happy to call home for years to come. It's priced reasonable too, at only $17,800. To view please call:
MR. FORTUNE
anytime. Res.: 477-1229.

OAK BAY BORDER

Just listed a dear stucco bungalow with part basement, pleasant living room with polished maple floors and brick fireplace, separate dining room, cabinet electric kitchen, 2 bedrooms and one finished basement bedroom, OOM heat and separate garage. Buy now and move in before school opening. $2,500 down payment, balance at $100 per month. Full price $15,500. Call Mrs. O'Brien or Mr. Mutters head at 477-1855.

SWIMMING POOL ⅞-ACRE

1900 SQ. FEET
3 bedrooms and a den. Large living room with separate dining room, large kitchen with huge eating area. Beautiful sea view. Lovely patio and planters around swimming pool. This home is only 15 minutes from town. Asking $29,700. Call
LOGIE DUNN

OAK BAY SOUTH 4 BEDROOMS TREED LOT SEPARATE DINING $16,975

This spotless 4-bedroom home is located at 929 Transit Road, a short distance from the sea. Close to Windsor Park and only a few blocks from the Victoria Golf Course. Lane entrance at rear. Separate dining. A pleasure to show. Please call
DOUG BAVINGTON
RES.: 388-5057

CENTRAL SAANICH $23,500

1½ years old. Delightful modern design. 4 bedrooms, 33 ft. rumpus room with stone fireplace, 2 bath rooms. Wall-to-wall carpeting covers the entrance hall and the 20 ft. living - dining room. Knotty pine cabinet kitchen has built - in G.E. range and oven. Also a garburator. Double drive-in garage. Almost ½ acre. Taxes only $208.00. $4,200 down handles, with the balance at 7%.
DON TREGEAR, 477-1855

GORDON HEAD NEAR U.V.I.C.
$23,500
Just 6 months old. A delightful home with unique designing. 3 bedrooms, 2 bathrooms, 2 fireplaces. Lovely family room with glass doors off to the patio. Double carport. 6¼% NHA Mortgage.
DON TREGEAR, 477-1855

NATIONAL TRUST LTD.
1280 Douglas St. 388-5451

MOUNT TOLMIE VIEWS, VIEWS, VIEWS

½-acre of seclusion among the oaks. Executive home. 1,600 sq. ft.
3 bedrooms on one floor.
Family-size dining room.
Large living room.
Attractive modern electric kitchen.
Breakfast nook.
25-ft. rumpus room.
3 sets plumbing.
Large sundeck leading off master bedroom and living room.
Panoramic view of Olympics and ocean.
Double carport.
Separate workshop.
Many, many extras.
Asking price $35,000
Mortgage Available
To view phone
A. T. CHESSON, 384-5285

SIDNEY
1 YEAR OLD
JUST $2800 DOWN
In a new subdivision, on a quiet street, this lovely 2 bedroom home was built for the builder-owner. Large living room with fireplace, dining room. Two large bedrooms, mahogany walls and wall to wall carpet throughout the house. Drive-in garage. Landscaped. Full price $16,900 with $2,500 down. Please call Miss Sandra Hawkes, Douglas Hawkes Ltd., EV 4-7128 (after hours EV 5-2589).

BY OWNER, 959 ABBEY RD. Fantastic sea views of Cordova Bay. 4 spacious bedrooms, 2 bathrooms, separate workshop plus large well landscaped grounds with spring-fed fish pond. View anytime. Asking price $27,600. 658-6107.

COLWOOD - LANGFORD. NEW 3-bedroom home, cash to mortgage. To view phone 478-6778.

NORTHWESTERN
R S of Victoria
T E Ltd.
H C
W U 909
E R GOVT.
S I ST.
T T
E I
R E EV 5-6741
N S
CJVI — 11 a.m. — OPEN LINE
"We Trade Homes"

SAT. 3 TILL 7 P.M.
1027 GOLDSTREAM AVE.
Just past Colwood Golf Course
OPEN HOUSE
FULL PRICE $8,950 with $1,500 DOWN. 2 BEDROOM WELL BUILT, FULLY INSULATED stucco bungalow BEAUTIFUL BRICK HEATILATOR FIREPLACE IN LIVING ROOM. Nice LARGE FENCED LOT WITH LAWNS AND FRUIT TREES. Separate large garage. This lovely clean well cared for 14-year young home is IDEAL FOR MOM AND DAD OR THE NEWLY-WEDS. Come out and see for yourself or
TELE. MRS. SIMPSON
FOR PREVIOUS APPOINTMENT.
I will be happy to show you this cute home. 385-6741. Try your cash price. Taxes only $2 net.

OPEN HOUSE
SAT. 2-5 P.M.
1690 TEAKWOOD
CHECK THESE FEATURES:
1. 1275 sq. feet.
2. 15x23' living room with french doors onto large sundeck.
3. Three bedrooms plus one in basement.
4. Recreation room.
5. Double carport.
6. Only $17,150.
For prior viewing please call RACHEL or ART PARSONS at 385-6741 or 479-1380.

OPEN HOUSE—VACANT!
1452 FAIRFIELD RD.
SAT., 1 to 6 P.M.
Distinctive 2 bedroom stucco bungalow with family room or extra bedroom in full basement. Double plumbing. Attractive fireplace with mirror in large living room. Spacious dining area. H.W. floors. Cabinet electric kitchen, large nook. Beautiful landscaped corner lot. Garage and carport. Shuttle court. Full price only $19,900. Terms. REG. JOWERS in attendance. EV 5-6741. Res. 386-0439.

OPEN HOUSE
610 BAXTER
SATURDAY, 2-5 P.M.
TERRIFIC VALUE!
Come to see the home with EVERYTHING! Lovely large living room, dining area, electric cabinet kitchen with an eating area. THREE bright bedrooms, two full bathrooms, enormous rumpus room, extra one or two bedrooms in the basement. Oil hot water heat. Double Garage. Nice property with fruit trees. Basement rooms could be a suite. A bargain at $17,500. For further information call
PETER W. BARDON EV 5-6741

OPEN HOUSE
3006 CEDAR HILL RD.
SATURDAY, 2-5 P.M.
Your opportunity to move into a real family home—lots of space here! 3 rooms, dining room, living room, cabinet electric kitchen and 4 bedrooms. All on one floor, and all large rooms. Floor area 1,800 sq. ft. O-O-M heating. Large lot, 60x200' level. Carport. Owner moving to Nanaimo—MUST SELL! Be sure to see this home with C. PIMLOTT, 386-6741. ONLY $11,800.

COACH LIGHTS ENGLISH TUDOR

Sea view, delightful surroundings. 4 bedrooms, 18x14 living room. Sun room, separate dining room. Dual Electric modern kitchen. Basement, oil hot water heat. Here's your chance to live in the Uplands for just $29,300 with terms. Call DORIS ADAMS, 386-6741 or 598-2599.

TRAILER AND CAMPING HONEYMOON BAY

100-ft. waterfront. Sandy beach. 14 trailer hook-ups and 17 acres more tents. Heavy duty wiring hookup. Grounds very attractive, all in grass. 17 acres. 2-bedroom home, all furnished, also all electric tools, etc., included. Fabulous scenery and fishing, great potential. Full price $25,500. Call DORIS ADAMS, 386-6741.

$26,500
UNIQUE EXECUTIVE HOME

Fantastically different 3-bedroom home on imposing lot with view. A total floor area of just under 2,000 sq ft includes a den, 14x22' living room, dining room, rec room, utility room and two full bathrooms, also a spacious sundeck over the carport. The vendor is prepared to take a two-bedroom home (small, easily kept lot) in trade. Your chance to move up to a home with character! To view phone now.
Ray Smith, 385-6741

MAGNIFICENT SEA VIEW

Rich over Cordova Bay, this large home has one of the best views in the city. Just about 1,750 sq ft of good living is yours in this well-planned home. Priced to sell at $25,900. Dial 385-6741.
Ask for John Molyard

OAK BAY DUPLEX

This five-year-old side-by-side duplex is well worth your inspection. Three bedrooms each side. Priced to sell at below assessment value. Only $28,900. To view dial 386-6741.
Ask for John Molyard

6¼%
NORTHRIDGE 8 MONTHS SINCE NEW

2-bedroom home, easily convertible to 4 bedrooms. Ideal for children—school 1 block. Large playground close. "L"-shaped living-dining room with striking Arizona sandstone fireplace. Full price $18,500. Large 6¼% mortgage available. To view simply phone
Ray Smith, 385-6741

NEWTON STREET

First time on market this fine 5 PLUS family home is located in an area convenient to everything. Shining hardwood floors throughout. This immaculate 3-bedroom home has dining and living room in-line, cab. elec kitchen with nook. Full completed rumpus room. O-O-M heating, laundry room and fireproof drive-in garage. Nice patio, grounds in shrubs and lawns and separate garden. Fish pool, etc. Asking $18,500. To view this fine home call C. PIMLOTT, 386-6741 or 386-9559.

MONEY MAKER

Three-suite apartment house in good rental area. No vacancies. Asking $18,900 — must sell — open to offers. JOHN CHAPMAN, EV 5-6741.

VIEW ROYAL

2 homes for the price of one. 3-bedroom home. A large living room and fireplace. Large electric kitchen and OOM heat. Situated on ½-acre lot — low tax area. On bus line and close to school. There is also a separate cottage. This is terrific value. Immediate possession. $17,000 on terms. Please call
JESSIE McGRATH,
EV 5-6741 or GR 9-3952

NORTHWESTERN
R S of Victoria
T E Ltd.
H C
W U 909
E R GOVT.
S I ST.
T T
E I
R E EV 5-6741
N S
CJVI — 11 a.m. — OPEN LINE
"We Trade Homes"

DRIVE BY
1867 CARNARVON
Immaculate in every detail. 2 bedrooms with extra bedroom down. Living room with fireplace, dining room with brand-new wall-to-wall rugs. Kitchen is a dream—includes new fridge and range. Lovely sun patio off kitchen at the rear. Assume the 5¾% mortgage and pay only $64 per month including taxes. Price $16,800. Call LEN LeDOUX, EV 5-6741 or EV 2-9852 anytime.

VIEW ROYAL

A cosy white bungalow with extra finished room in full cement basement. Most attractive living room, fireplace, hardwood floors, through hall plan. Front kitchen and dining area. 2 bedrooms. To view please call MRS. RUTH SQUIRES EV 5-6741.

"B.C. ING YOU"

When you call to see this lovely 3-bedroom stucco bungalow. Living room, separate dining room, electric kitchen, full high basement, 97x105-ft lot. Taxes $92 per year. On bus line. Immediate possession. Full price just $15,900. Call DORIS ADAMS, 386-6741.

ON THE LEVEL!

If you're looking for outstanding quality in a "no step" home close to all services, be sure to see this 3-bedroom beauty. Deep living room windows look out on wide lawns and clumped oaks, while the gracious dining room overlooks both side and back garden. The 1,300 sq. ft. of spotless living area includes a dream of a kitchen with sunny nook, 4-pce. bath, and large plumbed utility room. University area. Try your down payment and terms. Full price $14,900. REV. McARTHUR, EV 5-6741 anytime.

"3 BEDROOMS" 3 YEARS OLD

This lovely 3-bedroom, 3-year-old home situated on a large landscaped lot is being offered for sale for the first time. The large living room has a fireplace, wall-to-wall carpeting over hardwood floors. Family-size electric kitchen, 4-pce Pembroke bath. Full high basement with O-O-M heat. Truly a bargain. Priced to sell at $13,900. Call JACK ROGGER, EV 5-6741 anytime.

EVERY CONVENIENCE EVERY COMFORT REASONABLE PRICE A REAL HOME!

Those of you who would like a lovely clean three or four-bedroom home in top shape PLEASE TAKE NOTE. There is a very pretty living room with beamed ceiling and a fireplace, a large separate dining room, a sun porch, a den (or TV room or bedroom), and a magnificent modern electric cabinet kitchen with a generous eating area. Upstairs are two large bedrooms and one smaller one. The house has a NEW roof, furnace, plumbing and wiring. The basement is full, high, cement. Full insulation, low fuel bill. All this plus a beautiful garden including lilac trees, fruit trees and roses. Located close to shops and transportation and within the Oak Bay school district. Asking $13,900. To view this beauty call
385-6741, PETER W. BARDON

COLWOOD 5 YEARS OLD

Very comfortable two bedroom full basement stucco bungalow. Automatic oil hot-water heating with circulating pump. Baseboard radiation. Vacant. Move right in. $1,200 to $2,000 down. Low taxes. All offers considered. Phone BILL SQUIRES or FRED BERGMAN, EV 5-6741 anytime.

FAMILY HOME

Are you looking for a 4 bedroom home in the Fairfield area? This home is in excellent condition with a full cement basement and gas furnace. There is a large living room, dining room and cabinet kitchen, also utility room on the main floor. Asking only $11,500. Call JESSIE McGRATH EV 5-6741 anytime.

$1,900 DOWN 3 OR 4 BEDROOMS

Pleasant older home, excellent interior. LR, separate dining rm., large kitchen, drive-in garage, full basement. Asking $9,900.
386-6741, PETER W. BARDON

LOW TAXES

1. 2 bedrooms.
2. Electric kitchen.
3. Large living room.
4. OOM heat.
5. Plumbed for automatic washer.
6. Over ½ acre.

Asking $8,500 on terms.
Jessie McGrath, 479-3952, or 386-6741.

115 REGINA

Two-bedroom stucco. It's a lot bigger than it looks. 900 sq ft floor space. Take a look inside and make an offer. Must sell! Asking $6,750. Frank Richardson, EV 5-6741.

FAIRFIELD $16,200

Solid home on quiet street. 2 bedrooms. Large living room, fireplace, dining room has sun room. Large kitchen with nook. Basement, OOM, double garage. Terms. To view phone
PHYLLIS WHELDON,
386-6919

FAIRFIELD

3 bedrooms, living room, separate dining room, full basement. Older home, very nice condition. To view call:
EDITH GUTEMAR,
385-8842 or EV 2-4251

OAKLANDS $9,300

Two bedroom home with nice living room, cabinet electric kitchen, full cement basement. Nice location.
Call ANNE STACEY
384-6384
RITHET AGENCIES LTD.

DOUGLAS REALTY LIMITED

1710 Douglas Street EV 5-8734
(Opp. Hudson's Bay Store)

3 BEDROOMS HIGH QUADRA

Very attractive bungalow approx 15 years old. High bsmt. OOM heat. Large living room with oak floors and FP. Quiet street, almost walking distance.
PRICED RIGHT AT $10,700
J. Pearson, EV 5-8794, res. EV 2-9737

FAIRFIELD DUPLEX

Lower suite—lge LR with FP, good-size DR, both with HW floors, large cab kitchen and THREE BEDROOMS. Pemb bathroom. Upper suite—Bed-sitting room, large cab kitchen, 3-pce Pemb bath; rents at $65. Half block FROM SEA.
ASKING $15,900
TRY OFFER ON DOWN PAYMENT AND END PRICE
Mr. Davies, EV 5-8784 anytime

BUY
DIRECT FROM BUILDER
CALL 477-4790 ANYTIME

We are now building in choice University area, close to Elementary and High Schools.

We have other homes under construction, also lots in various locations or will build on your lot.

FOR INFORMATION
CALL 477-4790
KEN PLEWES
REESON & PINCH HOMES

HOMES DIRECT FROM BUILDER

WE HAVE VARIOUS PRICED HOMES UNDER CONSTRUCTION FOR SALE. ALSO SEVERAL VERY CHOICE LOTS WHERE WE WILL BUILD FOR YOU. THESE LOTS ARE IDEALLY LOCATED FOR SCHOOLS AND UNIVERSITY.
WE WILL ALSO BUILD ON YOUR LOT.
CALL ME ANYTIME
CHARLES MORRIS
479-2611 OF
REESON AND PINCH HOMES

BYRON PRICE

1314 QUADRA STREET EV 5-2458

LAKEHILL 3 BEDRMS—FULL BSMT RUMPUS ROOM

This beautiful home with a fully landscaped lot offering seclusion and situated on a quiet street near Parks and Schools. Nice living room with adjoining dining room, family size kitchen with eating area, 3-good size bedrooms, Pembroke bath, full size basement with finished rumpus room & extra plumbing in basement, drive-in garage. Full price $15,500 with terms. Phone V. Wong EV 5-2458 anytime.

DIRECT FROM BUILDER NEW HOME

1,400 sq. ft. Three bedrooms with roughed-in for fourth in basement. Large living and dining rooms. Modern kitchen with built-in oven, range and hood. Two bathrooms with colored fixtures. Oak floors throughout the house. Large sundeck over carport, with room for two cars and a boat. Many more extras. Highly located at Gordon Head, close to the sea. Situated on large lot with trees and sea view. Close to schools and university. For further information phone GR 7-5610 or GR 7-3619. Price $29,900 with responsible down payments.

JUST LISTED
GORGE BURNSIDE
$9000
A bundle from heaven makes the home too small for this family. Be the first to view this renovated older home. 10x13 panelled living rm. elec kitchen, 2 bedrms, full basement. OOM heat, new wiring, 4 fruit trees.
MARIE MALBON
477-4253 or 386-3231
COLONY HOMESALES

$19,950
ESQUIMALT
3 bedrooms, 2 baths, and nicely panelled recreation room. This is one of the nicest buys in the Rockheights area, and must be sold. Don't overlook this opportunity to see this really good home with a 6% mortgage.
MRS. JACKIE WALDRON
479-7360 or 386-3231
COLONY HOMESALES

LOW DOWNER
$9,800
JUBILEE AREA
Older cosy 2 storey home offering space and comfortable living for a family. 3 bedrooms, attractive living room, large concrete kitchen. O.O.M. heat. To view call.
MRS. JACKIE WALDRON
479-7360 386-3231
COLONY HOMESALES

CUSTOM DESIGNED QUALITY homes built to suit your needs—Low down payment or Trades considered. Complete home planning service—Financing under NHA, VLA or Conventional mortgages arranged. Contact us for details. Phone Mr. Clark at 656-3096.
VICTORIA CONSTRUCTION LTD.
"Satisfaction guaranteed or your money back."
384-5112 658-5906

SOUTH OAK BAY

Owner selling lovely home with character and including deluxe features and all modern conveniences. Spacious living room with sunken off, dining room with glimpse of the sea. Kitchen with wall-oven and counter-top stove, two large bedrooms, vanity bathroom. Large entertainment room in full basement. Beautifully landscaped lot with huge patio. $18,600. Principals only. Ph EV 5-6587.

NEW N.H.A. HOMES FOR SALE

Completed, under construction, or custom designed for you. Direct from builder, low down payments, best interest rates. Call Terry Dow, 386-6191.
Kasapi Construction Co. Ltd.
Conveniently located at 2080 Douglas to serve you.

BY OWNER—OAK BAY 1233 MONTEREY AVE.

4-bedroom, 2-storey house, panelled living room and dining room, large kitchen, 4-piece bathroom with dressing room upstairs, 2-piece bathroom main floor, full basement, landscaped and fenced.
EV 4-3306 and EV 5-0840

JUBILEE, ONE WEEK ONLY, OUR 2-bedroom all electric home, new wiring, copper plumbing, sunny kitchen, mahogany cupboards, large lot and patio, 1 block to hospital, schools and shopping centre, ½ block to bus. Full price $8,900. Owner transferred. 1738 Davie St. EV 5-2648.

"V.L.A."
"CLOSE-IN"
¼-acre plus a real neat 2-bedroom stucco bungalow with separate garage. See it today at $10,500 by calling owner, 479-6371.

ESQUIMALT
Near beach and boat ramp. 2-bedroom stucco house—extra bedroom in basement. Phone now for details. Asking $14,500—383-4681 — 383-0632, O'Reilly Realty.

VICTORIA CONSTRUCTION LIMITED build prestige, quality, custom-designed homes. Trades accepted. For particulars call Mr. Sheldon, EV 2-9703 or EV 4-5112.

TRADE YOUR EQUITY IN YOUR PRESENT HOUSE FOR THE HOME YOU NEED.
BYRON PRICE
385-3453 1314 Quadra St.

TRADE YOUR PRESENT HOME for new plus money to you. For details, phone Kasapi Construction, 386-6191.

CUSTOM BUILT HOMES BY EXperienced craftsmen as low as $300 down, trade-ins considered. Phone Mr. Roberts, 386-0289.

PRIVATE SALE—GORDON HEAD, well kept, 3-year-old home, 4 bedrooms, 1½ baths. Treed lot. Ph. GR 7-4248. 1535 Penshurst.

LOVELY OLD ENGLISH HOME. Oak Bay. 4 bedrooms, 2 bathrooms, automatic oil hot water heating. $25,000. Phone 383-5339.

BARGAIN
Fairfield up and down duplex. Oil heat. GR 8-3916.

C. G. HEISTERMAN & CO. LTD.
Realtors Since 1864
1150 FINLAYSON
Immediate possession. Immaculate stucco, 2-bedroom bungalow with nice living room with fireplace, separate dining room and modern kitchen. Full basement with extra bedroom. Oil heat. Asking price $13,900. Offers invited. Try $1,200 down. JACK SCOTT, 384-6923, or MR. HARRIS, 477-1198.
1121 Blanshard St. 383-4161

UPPER LANSDOWNE 3-4 BEDROOMS $26,800

A home designed for living. Large central entrance hall gives easy access to living area, rec room, and rear patio in a large, secluded, well-treed lot. Split-level plan with L-shaped living room, dining room and kitchen with nook on one level, open stairway to upper level of large master bedroom en suite, 4-pce vanity bath, 3rd bedroom is double size and may be divided to give 4th bedroom. Double drive-in garage, ample parking. Very good financing and terms. To view call HARRY ATKEY, eves. 383-6562.
1121 Blanshard St. 383-4161

ARCHITECTS TOWN HOUSE in desirable residential area. By most tastefully selecting modern materials, colors and planning, the owner achieved to create an excellent combination of the characteristics of a TUDOR type home with the amenities considered essential for today's family living. Main floor: Enter hall, living rm. furn. den, dining rm., breakfast rm., ultra modern kitchen and three-pce. bathroom. The wide and open modern staircase leads to four bedrooms with built-in vanity dressers, a dble. pce and three pce. bathroom and a sun room or fifth bedroom. New curtains, drapes and WW carpets match perfectly with the carefully selected tapestry like wallpaper. Price $40,000. Please call
ERIC SALM, 384-4116
ROYAL TRUST 388-4311
Member Victoria Real Estate Board

BUY
DIRECT FROM BUILDER
CALL 477-4790 ANYTIME

1927 FERNDALE ROAD

See this beautiful 3-BDRM Split Level Home just completed featuring the new Crestwood Kitchen cabinets, carport and sundeck. Live in the fine district of Gordon Head for only $20,900.
KEN PLEWES — 477-4790
Reeson & Pinch Homes

HOME OWNERS AWAKE!

WE CAN TAKE YOUR PRESENT HOME AND BUILD YOU A NEW ONE ON YOUR LOT. ALSO WE WILL TAKE ALL THE WORRIES AND GIVE YOU A NEW COMFORTABLE CUSTOM DESIGNED HOME TO SUIT YOUR NEEDS. PHONE FOR FURTHER DETAILS.
Kasapi Construction Co. Ltd.
386-6191 anytime

It's TRUE, there's a VIEW from EVERY window!
Living room and dining room 15x20 ft., cedar ceiling, mahogany beams, valance lighting, corner fireplace. Spacious kitchen with de luxe wall oven and range top, garburator, illuminated ceiling light. 20x28-ft. sundeck with sliding glass door from living room and kitchen. 3 bedrooms, den or 4th bedroom. All closets cedar lined. 12x28-ft. games room with French doors to back parklike gardens. 20x28-ft. carport. 14x36-ft. basement workshop with 9-ft. wide doors to carport. Large lot beautifully landscaped right down to a delightful duck pond. Walking distance to beach, shopping and schools. $28,000. Flexible down payment. 997 Abby Rd., Cordova Bay. 656-3071.

SOUTH OAK BAY $19,500 SECLUSION

Older 2-storey house, 4 bedrooms, 1½ baths, den, family room, full basement. Just listed. To view, call
MRS. JACKIE WALDRON
386-3231 or 479-7360
COLONY HOMESALES

FAIRFIELD EXCLUSIVE

2 bedrooms, exceptionally well-planned home. Large beautiful living room with red brick fireplace, guest-size dining room, gleaming cabinet electric kitchen. The downstairs is full, high and bright with an extra bedroom, a den and a 2-piece bath. The grounds are well landscaped and easily maintained. Full price only $13,900.00 with terms.
For appointment call F. Marshall 386-5451 or 385-9633
NATIONAL TRUST CO. LTD.

DIRECT FROM BUILDER

3-bedroom split level—1927 Ferndale Road. $20,900. You will appreciate this area and price.

3-bedroom split level—633 Vanalman Ave. at the very attractive price of $17,900

151 COUNTRY HOMES AND PROPERTIES

SAANICH PENINSULA

1 ½ ACRE SEMI-SECLUDED HOLLY AND FRUIT TREES — SOME SEA VIEW

This is one of Brentwood Bay's lovelier homes. Featuring:
- N.H.A. built for owner.
- Large bedrooms, plus one in basement.
- Large living room, fireplace, W-W carpets.
- Dining room, cab elec kitchen.
- Self-contained in-law suite.
- O-O-M heat, plumbed for washer, dryer.
- 3-car carport, paved driveway.

Asking price $22,500 with terms

2½ ACRE NEAR BUTCHART GARDENS
- 2-year-old, 2-BR home.
- 12x24 living room, fireplace.
- W-W carpet.
- Separate dining area.
- O-O-M heat, utility room.

Asking only $13,500—terms

To view either of the above please call

EV 5-3435 AL VICKERS 652-1986
P. R. Brown & Sons Ltd.

AT BRENTWOOD BAY

Under exclusive listing this recently modernized seaview DUPLEX could show 8% return on modest investment of $24,000. The 3-bedroom side is now vacant. Better hurry.

Call ROD P. DAVIES, EV 2-4251

CENTRAL SAANICH

Nearly 2 acres of country splendor, and a panoramic view of the valley and islands beyond. Subdivisible potential. The home is old but in excellent repair. Price asked $20,000 with terms.

Call ROD P. DAVIES, 656-1266 or EV 2-4251, Rithet Agencies Ltd.

ELK LAKE
6.78 ACRES—V.L.A.

Most beautiful location on the North side of Elk Lake. Sunny south exposure. Gentle slope, partly cleared, good soil, some timber. Ideal C.U. or subdivision. Small older house. VERY PRIME AREA. Excellent terms. Call Ken Jensen, 386-7956 or 386-6326. ISLAND HOMES LTD.

CORDOVA BAY
1 ACRE

Clean 3-yr-old, 2-bedroom Beaver bungalow, on cleared land, dotted with evergreens. Incl. LR with fireplace, kitchen, utility room and carport. Price reduced for quick sale. Asking $17,850. Phone F. Columbia, 389-7276.

Town & Country Realty Ltd.

SEA VIEW — 4½ ACRES LOCATED in prime area of Gordon Head, gently sloping well-drained land overlooking Haro Strait. Cleared, priced to sell. Could be VLA. Contact Ken Jensen, ISLAND HOMES LTD. 386-2806 or 386-6326.

[illegible] ACRES, PANORAMIC SEA VIEW of Gulf Islands, Mill Bay area. 4-room cottage, 4-piece bathroom, drilled well, 200 working, some furniture. $6,000 cash. Terms. Owner, 743-5446, Cowichan Bay.

4 ROOM HOUSE WITH 2.43 ACRES of land cleared close to school, no frontage of water. Apply at corner of Englishman River Rd. and Hatchery Rd. in Errington.

MAGNIFICENT VIEW, NEARLY 3 acres. View Royal area, splitlevel summer home. Liveable year-round, electric heat. $22,900 or near offer. Owner assigned. 478-2383.

10 ACRES BORDERING [illegible] Farm-Parksville (expert overlook [illegible] French Creek and valley). $9,500, terms. GR 8-4319, 104 Acadia Road, Victoria.

152 WATERFRONT PROPERTIES

PENDER ISLAND WATER FRONT ISLAND ESTATE

21.3 acres of landscaped beauty. Expensive shrubs, 2 private bays, one with gravel beach. Complete seclusion yet less than 5 minutes walk from public wharf and store. The main residence has 4 bedrooms, 40' veranda, 28' living room, OOM heating. Completely furnished. There is also a guest or caretakers cottage. Boat house with boat. 2 boat sheds, garage, compressor, equipped work shop and garden tools. G.M. pickup truck. Good water supply. All buildings are in excellent condition.

PRICE $49,000

ISLAND RETREAT

6 acres of view property, 200' of water front. 2 bedroom home living room with fireplace. Out buildings. PRICE $12,900.

PHONE FRED McLAUGHLIN 383-6201

Rithet Agencies Ltd.
714 Fort Street Victoria, B.C.

COWICHAN LAKE

Rarity, lakefront and riverfront are going fast as Vancouver Island's finest recreation area—we still have an excellent choice of waterfront properties for your selection. Or take an hour's scenic drive and come up and let BOB TURNER show you the choice selections. There are still a few outstanding lots left on SASENCOS POINT, undoubtedly the "gem" of the island—minimum of 100' of beautiful waterfront, well treed for privacy, excellent access—you can't do better on that summer home site no matter what price you pay so come up this weekend and see for yourself. Prices start at $1,000.00 with easy, easy terms. Don't be disappointed, phone Bob TURNER now at LAKE COWICHAN 749-3464 or 749-3193.

J. H. WHITTOME & CO. LTD.
Duncan, B.C. Phone 746-6108

SEAFRONT BY OWNER

Safe level beach. Secluded with twelve year-old evergreen trees. Modern, white stucco bungalow. Hardwood floors, two bedrooms, living room, large glassed-in sunroom, fully tiled bathroom and kitchen, utility room and large garage to match playhouse. No basement. Heat-o-Later fireplace, all electric heating. Fruit trees. City water, light and phone. All windows with screens. Rotor TV aerial. Brake district, twenty-two miles from Victoria. [illegible]. Please show owner by appointment after 5 p.m. 642-3139.

PARADISE

If you have been looking for an island all your own and found you really going that much, how about letting me show you part of a dream island ½ mile from shore. Close to Victoria. Fabulous moorage, a small cottage. City power and light. 1 acre of land. Only one other home on opposite side of island. Full price $28,000. Call

VERA PIPES
386-5391, home 656-5118
COLONY HOMESALES

WATERFRONT CHALET ROAD

(near Birch)
Sat., 2 to 4:30

Come and see this waterfront acreage (1¾ acres). Subdivision possibilities. We will be in attendance with the legal map and drawings of the property. Salesmen and their clients welcome. GRAY LORENZEN MARIAN PRICE
Shirley Phipps' Homefinders Ltd.
386-4401

WATERFRONT $100.00 PER FOOT

Yes, this is approximately what you must pay for choice waterfront. However, don't fret, some places they pay $100.00 per inch. See this one-acre lot now on Landsend Rd. Total frontage on water is 140 ft. To view, call B. Lawless at 382-6123 or 382-7278.

Town & Country Realty Ltd.

198' OF WATERFRONT PROPERTY with beautiful view. 12x30' boat float in sheltered Sooke Harbour, over 4 acres of land, new post and beam 3-bedroom home, good size living room with fireplace, dining area, bright modern kitchen with bar and built-in appliances, sliding glass doors onto fibreglass sundeck, large bathroom, 14x28' rumpus room with fireplace, 2 bedrooms, bathroom, workshop, utility room, unfinished. By owner. 642-3122.

152 WATERFRONT PROPERTIES

CHOICE WATERFRONT PROPERTIES SHAWNIGAN LAKE WATERFRONT

OVER 7 ACRES

With lovely older-type log cabin summer home, with fireplace and lots of rooms. Extra cottage and large shed. Offered for quick sale. Price $10,900. Roy E. Hills, 384-9333 (24 hours).

SHAWNIGAN LAKE WATERFRONT

Year-round family home on large lot with 85 ft. good lake frontage and wharfage. Immediate possession. Easy terms and open to offers on the asking price $14,950. Call now and enjoy this summer's boating and swimming. Lars Westman, EV 5-7319 or EV 4-6826.

PROSPECT LAKE WATERFRONT
242.80 FT. of LAKEFRONT

Approx. ½ acre of land. Near to Victoria. 4-bedroom modernized home with living rm. 20x16. Large fieldstone fireplace, modern kitchen and dining rm. all with fabulous view of the lake. Double plumbing, automatic heating. Outdoor barbecue. Comfortable year round home only a few miles from Victoria. $28,500, terms. Phone Ron E. Hills at EV 4-3305 (24 hours).

A. MERNARD & CO. LTD.
658 Fort Street EV 4-3245

TWO OUTSTANDING VALUES

Available in each case only because older owners are moving to Victoria.

1300 feet of beautiful view waterfront on Cole Bay overlooking Saanich Inlet and Salt Spring Island. 1800 sq. ft. remodelled older home recently built two-car garage, two cabins and boat house on sandy beach. Only $72,000.

GALIANO ISLAND. Approx. 1000 ft. of waterfront at mouth of Active Pass with large sturdy boat dock. Protected by Gossip Island. View windows show Active Pass traffic and excellent fishing at door as well as oysters and crabs. Under 1300 sq. ft. house with real character that has been extensively remodelled as well as separate attached cottage. Houses and 300 ft. frontage for only $60,000. Entire 1000 ft. frontage and buildings, dock etc. $75,000.

Both of these outstanding offering prices only cover the properties at present prices. You get the buildings and improvements free.

Please contact Blake Crothers 385-3411 anytime.

KER & STEPHENSON LTD.

MILL BAY—2nd ft. sea frontage, 2.40 acres, fenced, community water B.C. hydro, blacktop road.

MILL BAY—100 ft. sea frontage, 2 acres 3-rm cottages and 2-bedroom prefab cedar home. Easy access to beach. Price $27,500.

MILL BAY—Seaview Bldg. lot 70x181. Community water, all fenced. Easement to sea frontage. Price $3,000, good terms.

COWICHAN RIVER FRONT COTTAGE—100 ft. river front, nearly one acre. Near new rustic built-from cottage, furnished. Ideal for vacation or retirement home. Price $1,295 terms. $1,000 down, $10 per mo.

201 ACRES WITH 1400 FT. ON LAKE COWICHAN—4 bedroom, forced heat, Road and hydro. Investment. Only Subdivision, etc. $6,000 with terms.

CALL OR WRITE PHIL LEMARE at 746-3471
or evgs and holidays 746-5481
R. W. Duncan Ltd.
Box 130, Duncan, B.C.
"We deal The Island"

QUAMICHAN LAKE
330' WATERFRONTAGE
14.46 ACRES
$19,000

Beautifully wooded natural wildlife sanctuary, partially cleared, offering the utmost in seclusion and privacy if retained as a portable estate, or made into subdivision of large lots for luxury homes. With approx. 330' frontage on Stamps Road the land slopes gently toward the lake, with a private road which runs diagonally through the property. There is a small cabin situated near the lakefront which could be made liveable at small expense. Situated within 4 miles of the traffic lights of Duncan, B.C. For further information, call

ED JUPP
EV 5-2481 RES. 385-6425

Bainerton, Stewart Clark Ltd.

RUNTON ISLAND WATERFRONT
$1,795
$20 down and $20 monthly

Never a chance like this! Beautiful flat waterfront and lots some 130 x 50 deep, fir, arbutus, oak trees — no underbrush. Sandy beach. This was Bridge Twelves paradise. Excellent moorage. Ten minutes over sheltered water from Vancouver Island boat ramp. Available by boat only. Located 10 miles south of Nanaimo. Phone or write Harry Donald — evenings SK 4-9209.

Nanaimo Realty Co., Nanaimo, B.C.

SHAWNIGAN LAKE PROPERTIES. 1. East side, 100 ft. secluded waterfrontage. One of the best properties available on the lake. Planned for extensive and indoor-outdoor living. Completely automatic excellent water. Shallow water for small children, deep water for swimming, diving etc. Fully equipped, furnished and available immediately. Asking $22,500.
2. Near village, 75 ft. frontage on quiet bay. 5-year-old, 4-bedroom automatic heated home that must be sold. See this and submit your proposition. Asking $19,500. See our signs near Masons store. Please call Mr. CUSTANCE or any of our representatives at 743-3481.

Swinerton, Stewart Clark, Ltd.

WATERFRONT SACRIFICE
130 FT. — $3,400
$500 Down

On Mudge Island, 10 miles south of Nanaimo. Easy access over sheltered waters 10 minutes from Vancouver Island boat ramp. Flat, beautifully treed, on small point. No beach for a safe, sandy, warm bay. Fabulous fishing, cruising. Phone or write Harry Donald, c/o Nanaimo Realty Co., Nanaimo. SK 4-2311, or evenings, SK 4-9209.

240-FT. WATERFRONT TURGOOSE POINT

Treed gentle slope to beach. 180 degree view of islands. On paved road and water. Terms. Call Ron Black 385-3883.

Metropolitan Realty Ltd.

METCHOSIN

Approx. 1 acre with 128 ft. frontage on excellent beach. This property has a commanding view of the Straits and Olympic Mountains. Price $12,000. Call Mr. Brotherston, Douglas Hawkes Ltd. EV 4-7128, res. GR 8-6[illegible].

EAST SOOKE

Waterfront lot with sewer, phone and city water. Full price $3000 with only $500 down. Call Mr. Brotherston at Douglas Hawkes Ltd. EV 4-7128 or Res. GR 8-6[illegible].

WATERFRONT LOTS FOR SALE. 100' frontages — good beaches for swimming, boating, skiing. Good access. Ph. Jim Mont, Lake Cowichan, 749-3728.

ONE ACRE, 120-FT. WATERFRONT, beautiful view Gulf Islands. Mt. Baker, sewer, water, W.L.A. approved. $10,750. Terms, owner, ph. 382-4738.

SHAWNIGAN LAKE, 4 BEDROOM, furnished home. Safe beach with wharf and float. Many other good features. $14,900. 478-7066.

LARGE WATERFRONT ACREAGE. Access by water. 3 miles from Tofino. $27,500. P.O. Box 760, Ladysmith, B.C.

SOOKE BASIN — 17 MILES COTTAGE, all facilities, secluded ¼ acre. 642-3465.

80-FT. WATERFRONT, 2 ACRES, east Sooke. $4,500. Terms or $4,000 cash. 478-4084.

152 WATERFRONT PROPERTIES

CHOICE WATERFRONT

3½ acres of seclusion. Parklike grounds. Terrific views. 6 room bungalow. Price $78,000. Please call Mr. L. Wright, Res. 477-1689. Office 382-2101.

Harry Foster Ltd.

100 FT. WATERFRONT, COWICHAN Lake, $2,800, terms. 478-4084.

153 WANTED TO BUY HOUSES

"COLONY" NEEDS TODAY!!!

3 bedroom, full basmt home for my Handy Andy client in any good area. Mrs. Johnston, phone 386-0819 or 386-3251.

* * * * * * *

URGENT—3 or 4 bedroom home in the Blenkinsop, Mt. Tolmie areas partially or fully developed basement in a high location—some seclusion. Up to $25,000. Please call Sheila Hermmore 384-9278 or 386-3231.

* * * * * * *

3 bdrms, prefer bsmt, approx. $12,000. Close to school. Betty Silver 385-2056.

* * * * * * *

3 bedrooms, basement. Rockmond Landscaped area, up to $15,000. Sheila Birkmore, ph. 384-9278 or 386-3231.

* * * * * * *

1 or 2 bedroom home full basement. Esquimalt or Gorge. $10,000 CASH. Irene Dalton, 384-8882.

* * * * * * *

3 bdrm no bsmt home in any good area, with room for expansion. Mrs. Johnston 386-0819.

* * * * * * *

3 bedroom full basement. Oak Bay area up to $17,000. Irene Dalton, 384-8882.

* * * * * * *

CASH OR CTM for something different in a family home. Betty Silver 386-2056.

* * * * * * *

Between Keg Rd. and water, various clients want 2, 3 or 4 bedrooms. Betty Silver 386-2056.

* * * * * * *

Cash money for your home. 3 BRs for retired Manitoba farmer. Call Marie Malkow, 477-6258.

* * * * * * *

COLONY HOMESALES, 386-3236

FAIRFIELD OR NEAR VICINITY

This request is directed to those people who have maintained their bungalow in better than average condition. Living and dining room combination or separate. Dinette will do if sufficiently large. Up-to-date kitchen with ceramic tops. 2 bedrooms. Full basement with automatic oil heat. Electric heat will suffice if insulated to proper standards. Driveway, separate garage or paved parking space. Up to $16,000. Call Sil FLETT 385-2471 anytime, Johnston & Co.

CAN YOU HELP MY CLIENT?

My client requires a 3 bedroom, full basement modern home in LAKE HILL, GORDON HEAD, NORTHRIDGE or other nice districts. Priced up to $18,000. CASH available. This is a genuine request. Please call

DON MESSAGE
386-7768 Anytime
(No Obligation of course)
D. F. MANLEY AGENCIES LTD.

HOUSES AND DUPLEXES WANTED

If your home, duplex or apartment is for sale call me immediately. I have many clients waiting to buy when I can show them what they want. Help me to help you by calling me now.

D. LEN KNIGHT
477-3020 385-3435

P. R. Brown & Sons Ltd.

LISTINGS WANTED

I HAVE CLIENTS FOR MANSIONS (or shacks!)
Will you hire me to sell yours?

PHYLLIS WHELDON,
385-4049

RITHET AGENCIES LTD.

PURCHASERS READY WILLING AND ABLE

Three bedroom separate living and dining rooms, full basement, up to $18,000. A home with character, nearby Oak Bay—Cadboro Bay area. Three bedroom V.L.A. in the Saanich district, must be within 5-mile circle. Call

Robert Mikitka 386-7322 anytime.
Bowerman Investment Co. Ltd.

TOP DOLLAR!

In the period of little more than a month before vacation, eight of my listings and for a whopping $18,750! Back refreshed, I'm ready to SELL THE WORLD one property at a time. Why not make yours first? REV. McARTHUR, Northwestern Securities Ltd., EV 5-6741 anytime.

DEAR HOMEOWNER

If you are thinking of selling your property, I know I can help you. I have a number of clients wishing 2 and 3 BR homes with or without basements in any good area. Please call RON SEDGER at Newstead Realty, 382-8117 or 479-2673.
P.S.—I will gladly come out, assess your property, see what you want and assist you all the way.

CRAIGFLOWER ROAD TO ESQUIMALT LAGOON

English family, just arrived, wants a 3 bedroom home. The husband must be located in this area. Please call Mr. L. Wright, 382-2101, Res. 477-1689.

Harry Foster Ltd.

HOUSE OR DUPLEX

We have a couple interested in purchasing an older up and down duplex or a nice 2-bedroom home. Close in to the city, James Bay or Fairfield preferred. They have a couple of thousand to put down and can make a good monthly payment. Please call EV 5-1468. Ask for Jack Glover or Gordon Marshall, Gardener Agencies Ltd.

Genuine client for DUPLEX OR HOUSE WITH 2-BEDROOM BASEMENT SUITE IN ESQUIMALT.

Please call EDITH GUTEMAR, 385-8842.
or Rithet Agencies Ltd., EV 2-4234

4 OR 5 BEDROOMS

Our client definitely prefers an older character home with basement on a large or double lot. He is willing to pay up to $20,000 for the right one. If you have such a home and wish to sell, please call EV 5-1468, Jack Glover or Gordon Marshall, Gardener Agencies Ltd.

FAIRFIELD OR OAK BAY

My client needs at least 4 or 5 bedrooms. Please call Mr. L. WRIGHT, 477-1689 or 382-2101, Harry Foster Ltd.

I WILL BUY YOUR 2 OR 3-BEDROOM home immediately for cash, if it's suitable for rental purposes. For fast action, call my agent, Elwood Nauj at Newstead Realty Ltd. EV 2-8117 anytime.

CASH CLIENTS

Will pay all cash or cash to mortgage for your 2 or 3-bedroom home with basement, if possible. Call Victor Wong EV 5-3455 or GR 9-6569. Byron Price Realty

URGENTLY REQUIRED — SMALL homes for cash or terms. Any condition or location considered. Please call Ted Graves, Gardner Agencies Ltd., 385-1446 or 382-7513.

WANTED TO BUY — A NICE 3-bedrm home with dining room.—Cowichan Bay or Mill Bay areas. Good deposit available. Ph. Ladysmith, 245-3069.

WANTED, 2 OR 3-BEDROOM home in Esquimalt — will trade unfinished home in Langford. Call Evan McVittie, 474-4466 or 386-4409, Shirley Phipps' Homefinders Ltd.

WANTED—OLDER HOMES NEEDING repairs between $8,000 and $18,000. Olympic Homes Ltd. Don Butler, office 479-4321, res. 671-[illegible].

153 WANTED TO BUY HOUSES

WANTED

Three-bedroom and basement home in Gordon Head district up to 10 years old. All cash to $18,000.00. Mr. Davies, EV 5-8784 anytime

Douglas Realty Ltd.

WANTED

Newer 3-bedroom home with 2-bedroom in-law suite.

BILL HUGHES
JACK FLETCHER
Easton Square Properties—386-4704

THREE (3) V.L.A. CLIENTS. What have you? Please call L. WRIGHT, 477-1689 or 382-2101. Harry Foster Ltd.

154 PROPERTY FOR SALE

HIDE-A-WAY AND INVESTMENT

Hunting, fishing, swimming, all on the doorstep of this brand new hand-hewn cedar shake 16x28 lodge-type cabin. No services in but all available. Plus 5 acres of sea view. Underbrush cleared. Parklike property just a short distance beyond Sooke. F.P. $13,500

386-4271 MRS. LAVENDER 386-6128
J. H. Whittome & Co. Ltd., 746 Fort

LOTS

Good selection of View Lots and Acreage now available

BRENTWOOD PROPERTIES LTD.
7181 West Saanich Rd.
652-1141

"DOWNTOWN SAANICH"

Valuable property and building to prune Saanich location. Brick block building (partial 2-storey) 127x60' includes shop, showrooms, and offices. Property 127x200' completely finished with lighting, blacktop, fencing etc. A choice total or wholesale location in Victoria's fastest developing area. Interested parties only please. Full price $[illegible] buyer to arrange own financing. For appointment phone Reg. Midgley at 385-5622.

ROCKY POINT HIDEAWAY

High, secluded, 2.74 acres of lightly wooded property. Frontage on two roads. Spectacular home site prestige, one room cabin tastefully built. Excellent potential. This is a tremendous investment at

$4,750 ($2,000 down)

For directions and further details

CONTACT
DON MESSAGE
386-7768 Anytime
D. F. MANLEY AGENCIES LTD.

SEAVIEW LOT BRENTWOOD
$9,500

An ideal location on Brentwood Scenic Sea Drive. Part of the old Brentwood College grounds. High above and overlooking Ted Inlet and views all the way to Separation Point. For further particulars call Don White, EV 5-8767, Mears & White Oak Bay Realty Ltd.

OTTER POINT ROAD, SOOKE

$6,500 CASH—5.33 ACRES. 3-room chalet bungalow, electricity, well partly dug, some material included, some to finish. Quiet, delightful spot.

$5,500 CASH—2.50 ACRES. New small 3-room cabin, electricity, some furniture, separate garage and tool shed, well partly dug.

McCANDLESS REALTY
834 Fort, EV 3-6111 or Evenings EV 4-6365

SEWERED! N.H.A.

QUADRA AND WOODHALL — New area, duplex zoned or beautiful house site.

SAN JUAN—GORDON HEAD — 75 x 120, 2 lots, high location. Will build to suit. Deal direct with FRASER CONSTRUCTION LTD. LEN WARDLE, 382-6080, home, 477-6366.

SAANICH PENINSULA

Choice parcel of 5 acres cleared with commanding and open land for subdivision or holding property.

$40,000

Exclusive Listings

A. Bernard & Co. Ltd.
658 Fort Street EV 4-3245

$200 DOWN

½ acre lot at Sooke with city water, light and phone. Full price $1,250.

ALSO

Good level lots at Langford, near half elementary and high school. Price $1,750. Easy terms. Call Mr. Rutherford, FV 6-7138, res. GR 8-6[illegible]. Douglas Hawkes Ltd.

4 ACRES — SOOKE

PLUS 4-bedroom Bungalow, attached garage, part basement, O.O.M. furnace. Lake and Well with E. pump. SEA VIEWS, lovely location on Sooke Basin approx. 17½ miles from Victoria. SEE OUR SIGNS. Suitable for V.L.A. A BARGAIN AT $12,000. Claus McCandless Realty, 834 Fort. EV 3-6111. Eve's Mrs. Ramsdale, EV 4-8056.

NEW SEAVIEW SUBDIVISION EXCLUSIVE AREA CORDOVA BAY RIDGE

You can't buy one yet, but they are all staked and you can look to your heart's content. For further information call Lew Muttlet, Office EV 2-7776, Res. 656-5275.

Town & Country Realty Ltd.

SIGNS ON PROPERTY. 20 ACRES opposite lot Shawnigan Lake cut-off. This beautiful property is partially treed and has quite a level area. There are approximately 900 ft. along the Highway and there are two legal access roads. $8,000 down handles. For further particulars, please call Mr. C. J. Harrington, 385-2165. Res. 386-4044.

Harry Foster Limited

SOOKE — OTTER POINT

These properties are serviced by power, telephone and watermain. 8 wooded homesites, from $2,300. 1 ½-acre treed lot $2,300. Approx. 14 acres with large road frontage $8,000.

NEIL A. FRASER
243-2043 Executive House 777 Douglas St.

11.27 ACRES

Pretty North Saanich location with over half in pasture bordered by trees ideal for horses or nurseries. Includes 2 older homes (some work needed). Good value at only $22,000. Call GEORGE CHAN at 386-7953 or 382-6418. MAYFAIR REALTY LTD.

3 DUPLEX LOTS

3 city lots on sewer. Zoned for duplexes. Owner anxious to sell. Price $8,000 for all three. Phone M. SMITH, 385-6741. Northwestern Securities Ltd.

CHOICE BUILDING SITE IN View Royal on Gartland R. 3 lots, 165'x65'. Asking $16,000. To be sold together. For further information please call JESSIE McGRATH at 386-6341 anytime. Northwestern Securities Ltd.

GOOD LEVEL BUILDING LOT, 50'x181'. All cleared. In Saanich. $975 cash. Call WALLY WOOD at EV 5-6741. Northwestern Securities Ltd.

LARGE CLEARED LOT, 64'X180', close to schools, store, etc.; on sewer. High Quadra area. $3350. 479-3173.

BY OWNER, DUPLEX LOT 78x200 Richmond-Argyle, on sewer. Asking $3750. EV 2-7364.

LEVEL LOT, GORDON HEAD, zoned for duplex. EV 5-4382.

DESIRABLE BUILDING LOT, Marigold district, $1,300. GR 9-3724.

154 PROPERTY FOR SALE

GORDON HEAD CHOICE LOCATION

Near seafront and among good quality new houses, this level lot is ideal for immediate development. Get your house built this year.

$3,950

J. H. Ford 384-1888 A. L. Wagner 477-2008
EV 5-8411

KER & STEPHENSON LTD.

NORTH SAANICH

BAKERVIEW—Fully cleared, on water main, large building site, nice seaview, near Sidney, $2,300.

ARBOREE—Lovely treed ½-acre just off W. Saanich Rd., $2,100.

½-ACRE—Just a step from Ardmore Golf Course, fully cleared, 100x287, VLA, $2,800.

SIDNEY—On sewer and water main, 60x170, new homes, $2,300.

656-1154 Mr. Elwell 477-8268
GORDON MULME LTD. SIDNEY

DEEP COVE

Over two acres of beautiful treed property with westerly exposure.

Price $4,000

CENTRAL SAANICH

Two side by side ½-acre lots. Nicely treed, on a nice street.

Price $2,500 each

To view — Call anytime
EV 5-3435 AL VICKERS 652-1986
P. R. Brown & Sons Ltd.

ESCAPE HEAVY TAXES

Build your own home in beautiful Warren Wealt land development. High, large lots, some V.L.A., overlooking Haro Strait and a gently rolling valley on the Saanich Peninsula. Drive out Highway 17 to Mackenzie Road, then north on Wallace Road. See these excellent sites. Contact Gordon Mulme Ltd. at 656-1154, or owner at 656-1828.

VLA PROPERTIES ! !

I have several good open properties, ½-acre to 1½ acres available for V.L.A. Price $3,500 - $4,500. Also some good homes on ½-acre to 1 acre, ranging from $13,000 to $18,000 with and without basement. Top quality.

EV 4-6365 D. Marshment 386-3656
B.C. LAND

METCHOSIN ACREAGE

3 and 3½-acre treed building lots, close with fabulous sea and mountain view. Good road, light and power. From $750 down, $50 per acre.

Mrs. McKenzie, EV 5-8084 anytime
Douglas Realty Ltd.

VICTORIA WEST

3 high, level, cleared lots, each 50x120. Zoned for single or double dwelling. $9,000. J. H. Taylor, 385-2856 evgs., 386-6962. B.C. Land.

½-ACRE—Just a step from Ardmore Golf Course, fully cleared, 100x287, VLA, $2,800.

SIDNEY—On sewer and water main, 60x170, new homes, $2,300.

656-1154 Mr. Elwell 477-8268
GORDON MULME LTD. SIDNEY

5 ACRES—CLOSE IN

Five-mile circle, treed, sunlamon, easily cleared. Only $5,250 with reasonable terms. Please call FRANK BOURFIELD, 386-7800 or 479-1669. Maybair Realty Ltd.

3 DUPLEX LOTS

3 city lots on sewer, zoned for duplexes. Owner anxious to sell. Price $8,000 for all three. Phone M. SMITH, 385-6741. Northwestern Securities Ltd.

SEAVIEW LOT, panoramic view of straits, Mount Baker. $8,500. Reduced and not isolated. Terms to suit responsible purchaser. DICK PIPES, 386-4271. J. H. Whittome & Co. Ltd., 746 Fort St.

UNIVERSITY AREA

Lovely secluded sloping lot on sewer and storm drain, with many trees and arbutus. 105 ft. wide. Sacrifice for cash $9,000. 477-4780.

EASY TERMS—$300 DOWN

Duplex zoned for Kosmamai. Westerlies to to Dunsmuir. $8,750 Contact owner, 1360 St. Patrick, Ph. EV 4-8120.

GORDON HEAD — 60x120, $4,200 Cash. LOU BLOOMFIELD at 386-2050 or 477-6978. Maybair Realty Ltd.

CHOICE PANORAMIC VIEW LOTS. Seaview, 2½ mile circle, $6,500 each. Contact 3020 Lancaster Drive, Ph. EV 5-3742.

SEWERED LOT — $8,000. Close in, handy to bus and shopping. Dunsmuir area. $8,250. Corner location $8,500.

PANORAMIC VIEW LOTS, near Sidney's X-Road. By owner.

[illegible] TOWN—$1,000
2 acres partly cleared. [illegible]

155 PROPERTY WANTED

$ $ $ $ $ $ $ $ $ $ $ $ $ $ $

ARE YOU STARTING AT ACRES OF DOLLARS $$$

If you own large or small parcels of development land in Greater Victoria it may be worth

$50,000 PER ACRE
(OR MORE)
NO OBLIGATION
FOR A MARKET VALUE ESTIMATE CALL
MR. CLOVER
PHONE 385-5766 or 385-5844

D. F. MANLEY AGENCIES LTD.
2020 Douglas Street
Victoria, B.C.

$ $ $ $ $ $ $ $ $ $ $ $ $ $ $

WANTED NOW FOR CASH!!!

Vacant lots in all districts. Small and large parcels of acreage on Saanich Peninsula, or Metchosin area. Many clients with all cash. Call now for prompt service.

DON MESSAGE
386-7768
anytime
D. F. MANLEY AGENCIES LTD.
2020 Douglas Street

WANTED

Large building lot with trees, View Royal, Langford or Colwood. Mrs. McKenzie, EV 5-8084 anytime

Douglas Realty Ltd.

U.S. VISITOR

Requires old home large or small, large lot or acreage, waterfront or sea view, cash. Possession not required. Mr. Betts, EV 4-6365 or EV 4-2366.

C. N. Montague Company

WE NEED LOTS AND ACREAGE. Please contact us before you sell. We secure, but will consider everything.

MERSON & FINCH HOMES
677-6626 Eves. 384-3449

CASH FOR YOUR ACREAGE AND LOTS

We want to talk to them, we mean business!
Kensal Construction Co. Ltd. Phone 386-6191 anytime.

CASH NOW FOR LOTS
Gilmour Const., GR 7-3[illegible]

156 ACREAGE FOR SALE AND WANTED

CHOICE RESIDENTIAL PARKLIKE ACREAGE
$28,000

An investment in this unique secluded yet easily reached natural wildlife sanctuary will be well repaid, whether the purchaser wishes to retain it as a park-like estate or to develop it as a subdivision for luxury homes. This compact plot with CITY WATER in its boundary, contains nearly TWENTY-NINE ACRES and is located within SIX MINUTES of City Centre. Beautifully wooded with small artificial lake, and rolling easy slopes with some rocky outcrops, it lends itself to many pleasant uses, particularly as its northern boundary of more than 1,300 feet is Beaver Lake Park. For further particulars please contact J. H. Ford, EV 4-1365 or EV 5-8411 if no reply.

KER & STEPHENSON LTD.

SPECIAL

10 acres Saanich Peninsula, cleared and fenced. Close to Sidney highway. Water and power available. Excellent investment. Prime location for farming. Priced for a quick sale at $16,000.

A. T. CHESSON, 384-5285
NATIONAL TRUST LTD.

156 ACREAGE FOR SALE AND WANTED

MALAHAT
24 ACRES—$12,500

Next to a developed subdivision of gorgeous view property this acreage offers the same view and has a gentle slope.

COWICHAN RIVER
131 ACRES
$33,000

¾ mile on the river accessible for swimming, fishing or camping, only 2½ miles from Duncan. Tremendous subdivision possibilities.

274 ACRES—RANCH HOME 3 MILES FROM PARKSVILLE
$65,000, TERMS

Approx. 30 acres in hay, approx. 60 acres in timber, ample water. Beautiful views, a mile of road frontage and a lovely 3 bedroom plus den home with a big beautiful living room. Outbuildings, 3 miles of game beauty and development possibilities.

Shirley Phipps Homefinders Ltd.

GRAY LORENZEN
386-4401 652-1038

7 ACRES

On sewer and water, suitable for duplex or subdivision, some sea view, in Sidney.

PRICE: $15,400

Call CHUCK McELREA
385-7761 or Res: 656-3519
D. F. Manley Agencies Ltd.

ACREAGE FOR SALE

Deep Cove, 3½ acres, mostly treed. Price [illegible]

Near Fort Rd.-Gorge—8 acres cleared land. Price [illegible]

Contact Jerry EV 4-8014, GR 7-4014. C. N. Montague Co.

ACREAGE WANTED

Acreages in Saanich Peninsula or Metchosin. The prices guaranteed from clients waiting to purchase. Large or small parcels. Please call and let us help you. Call Mr. Ken Stephenson, evenings, ask for JOHN NOVAKS. Northwestern Securities Limited.

5 ACRES

Unimproved land on Island Highway, full price $4,000 with $800 down. Call Mr. Stephenson, Douglas Hawkes Ltd., EV 4-7128, res. GR 8-6[illegible].

ACREAGE FOR SALE?

Large or small, with or without water, anywhere in the Province of British Columbia. The Specialist in Land. 386-4084. Maybair Realty Ltd.

I WOULD LIKE TO BUY FIVE acres close to the Lake Cowichan, please write to: Mr. J. van Dalen, care of 810 Cedova Bay Road or Victoria Press, Box 848.

4.16 ac. cleared, fenced-cross, old buildings, well, hydro or hydro for water, $4,500. DICK PIPES, 386-4271. J. H. Whittome & Co. Ltd., 746 Fort St.

CASH FOR ACREAGE ADJACENT to sewer. Esquimalt District. [illegible]

157 COMMERCIAL PROPERTY

PORT AND WHARF

All eyes have turned to the Beacon Square area. I am now able to offer this completely renovated building and furniture on the corner of Port and Wharf Streets which is occupied by a Victoria night is occupied by a Victoria Business Men's Club. Overlooking the inner harbour and adjoining the City owned properties of Beacon Square. Ideal for substantial business offices or club facilities. Asking price is less than cost of renovations and furniture and may be purchased for cash or on terms. For further information contact

C. L. (BUZZ) FRASER
EV 2-6117 or EV 5-4368
Newstead Realty Ltd.

SIXTY FOOT FRONTAGE ON COOK STREET
$12,000

This is a corner lot, sewer available, suited to small rental or townhouse units.

Ask for Mr. E. Riggs 385-5411

KER & STEPHENSON LTD.

2 ACRES APARTMENT SITE

Good holding property now zoned for 48 units. There are three houses on the property, income rent approximately $400 per month. EASY TERMS. GEORGE CHAN or ED. GUARINO, 386-3656. MAYFAIR REALTY LTD.

158 FARMS FOR SALE AND WANTED

3 DAIRY FARMS

1. New stanchion barn, modern home, Bulk tank. Full time equipment and quota. Full price $40,000. Terms.
2. As above but twice as big — $80,000 on excellent terms.
3. Bigger yet at $100,000 with milk cheque of $4,000 per month. For farms and timberland, please JACK BAILEY 743-5533 or 384-5131. Northwestern Securities Ltd.

100 ACRES FOR LEASE WITH OPTION to purchase. Duncan area. Ph. EV 2-7364.

SMALL FARM — 10 ACRES, GOOD building, close Duncan. Ph. 746-6171, eve. 746-5969. R. W. Duncan Ltd.

159 GULF ISLANDS PROPERTIES

SALT SPRING ISLAND

Waterfront, 85 acre, 187-ft. Harbor front. Power and water, $8,500.

1 acre by the beach, 99x8, road-front, $1,150.

3-bedroom home in Ganges, 1 acre, privacy with a view, $17,000.

Don't pay too much. I like shopping for bargains and we have the largest selection of properties on the Gulf Islands.

Contact:
JIM SPENCER
SALT SPRING LANDS LTD.
Ganges, B.C.
Phone 537-2313 or 537-2134

GARRIOLA ISLAND SUMMER COTTAGE LOTS
$6 monthly to $32 monthly
$20 Down Payment

Priced from $850 to $1,200. Beautiful waterfront and semi-waterfront lots, 100 ft. frontage. Sit — beautifully treed — sandy beaches. Many semi-waterfront have private waterfront access. Wells, electricity available. Fishing-Cruising-Shellfish. Explore the Gulf Islands from your own hideaway. Terrific view. Nearly one hour from Nanaimo. Phone or write Harry Donald, c/o Nanaimo Realty Co.,

Hellyer's Plan

Single Force May Take Five Years

By KEN KELLY

OTTAWA (CP)—Even after Parliament sanctions uniting navy, army and air force into a single service, it would take several years to implement the unification plan, an informant in close touch with planning said Friday.

Defence Minister Hellyer intends to present the unification legislation this fall and ask that the Commons defence committee make a detailed study of unification plans involving several phases.

At the moment, the staff at defence headquarters here is working out details of the plan and the timing of the various stages that would be required after approval of unification legislation.

FIVE YEARS?

Mr. Hellyer's intention is to go before Parliament with arguments for unification and with detailed plans for implementing it.

He apparently has won an internal wrangle over whether to begin the unification process now or wait until the integrated headquarters and commands were ready to move on logistics and training for a single service.

The supply and maintenance experts have given the Commons defence committee an estimate of three to five years support a unified force at the fighting level.

An informant said Mr. Hellyer and the defence staff figure there are stages of unification which could be undertaken while before they would be ready to logistics and training are being geared to a unified force, even over a three- to five-year period.

"Passage of the legislation doesn't give you an instant unified force," one source said.

Mr. Hellyer is pinning his hopes on convincing the defence committee and the Commons that there will be sufficient savings in the long run from unification to justify parliamentary approval now of a single service.

SAVING

His problem is that the savings wouldn't be evident until four or five years after unification is an accomplished fact.

He has taken the stand that savings through integrating headquarters and the commands justified integration, the first stages of a plan which is to culminate in a unified force.

However, his service critics have disputed this contention, saying integration and the uncertainty about unification has resulted in a big flight from the services, especially of key technical personnel.

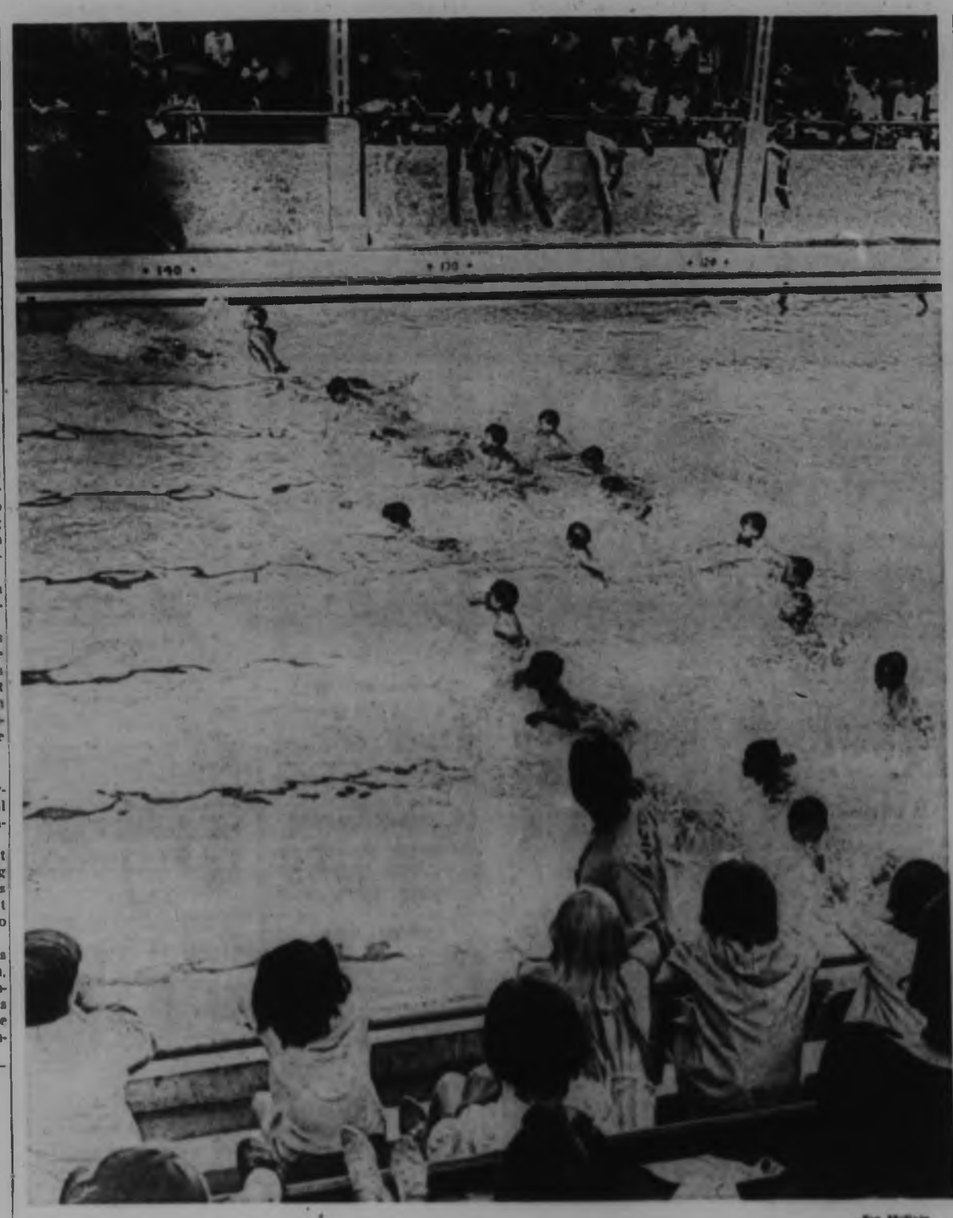

—Ian McKain

Youngsters show their form in bobbing race

* * *

At Joint Swim Frolic

Children Have Great Time

Victoria's first inter-park swim frolic was launched in the Crystal Garden Thursday with hundreds of gleeful children yelling their approval.

The children came from 33 parks scattered throughout the city, Oak Bay and Saanich.

They weren't any competitions. The kids were there to enjoy themselves in novelty events. And they did.

They ranged from 14 years down to six. Park supervisors kept a strict count of bodies and program chief Gary Taylor got into the act when he had to fish out one young girl who panicked in the water.

HOT DAY

But it was a hot day and what better way to keep cool.

Results:

Freestyle, girls, 10 and under—1, Leona Hornstein, Meadow; 2, Karen George, Cameron; 3, Vicki Turnbull, Broadmead.

Freestyle, boys, 10 and under—1, John Hess, Maynard; 2, Wayne Tippi, Royal Oak; 3, Brad Harris, Broadmead.

Freestyle, girls, 11 and 12—1, Cathy Bobiak, Windsor; 2, Pat Beverly, Majestic; 3, Terri Lessum, Playfair.

Freestyle, boys, 11 and 12—1, Fred Hahn, Royal Oak; 2, Daryl Cubitt, Alisky; Darvd Gord, Royal Oak.

Freestyle, girls, 13 and 14—1, Robin Dunbar, Windsor; 2, Teryl Lesum, Playfair; 3, Wendy Morrish, Hillwood.

Freestyle, boys 13 and 14—1, David Winfield, Tyndall; 2, Steve Ross, Cloverdale; 3, Terry Hodder, Brentwood.

Backstroke, girls, 13 and under—1, Verna Turnbull, Broadmead; 2, Leona Hornstein, Meadow; 3, Sandra Fredericks, Cordova Bay.

Backstroke, boys, 13 and under—1, Tommy Pairs, Broadmead; 2, Harry Fee, Central; 3, Robin Bennett, Finnerty.

Backstroke, girls, 11 and 12—1, Pat Novotny, Maynard; 2, Cathy Bobiak, Windsor; 3, Charlene Hunter, Brentwood.

Backstroke, boys, 11 and 12—1, Fred Hahn, Royal Oak; 2, Bruce Stewart, Rainbow; 3, David Gord, Royal Oak.

Backstroke, girls, 13 and 14—1, Joan McLaren, Windsor; 2, Debbie McRae; 3, Karen Wilson.

Backstroke, boys, 13 and 14—1, David Winfield, Tyndall; 2, Peter Williams, Bay St.; 3, Allan Cole, Oaklands.

Course diving, open—1, Jean Parker, Bay St.; 2, Angelina McNamara, Hillfield; 3, David Hin, Margaret, Kim Stewart, Beacon Hill, Barbara Sherret, Freeman; Raymond Wuthrich, Tolmie; Daryl Cubitt, Alisky.

Girls' balloon race, 10 and under—1, Debbie Stothard, Broadmead; 2, Kathy Seymour, Rudd; 3, Jean Wall, Windsor.

Boys' balloon race—10 and under—1, John Hess, Maynard; 2, Jeremy Dunbar, Windsor; 3, Dan Cambridge, Royal Oak.

Girls' balloon race, 11 and 12—1, Susan Stephens, Rudd; 2, Sheila Wood, Broadmead.

Boys' balloon race, 11 and 12—1, Daryl Cubitt, Alisky; 2, David Hassell, Alisky; 3, Brad Harris, Broadmead.

Girls' clothing race, 13 and 14—1, Jean McGregor, Reynolds; 2, Molly White, Windsor; 3, Jeanne Reaves, Rainbow.

Boys' clothing race, 13 and 14—1, Pete Williams, Bay St.; 2, Tom Cambridge, Hampton; 3, Peter Massy, Windsor.

Girls' bobbing race, 10 and under—1, Debbie Adams, Windsor; 2, Wendy Larsen, Beacon Hill; 3, Kathy Seymour, Rudd.

Boys' bobbing race, 10 and under—1, Barry Fee, Central; 2, Don Bell, Quimper; 3, Jeremy Dunbar, Windsor.

Girls' bobbing race, 11 and 12—1, Margo Cammrath, Alisky; 2, Heather Dunbar, Windsor; 3, Susan Stephens, Rudd.

Boys' bobbing race, 11 and 12—1, Daryl Cubitt, Alisky; 2, Rodney Denlock, Quimper.

Girls' apple bob race, 13 and 14—1, Joan McLaren, Windsor; Boys' apple bob—1, Peter Massy, Windsor; 2, Tim Gilmore, Bay St.; 3, John Kirk, Strathcona.

Relay race—1, Royal Oak; 2, Rosedale; 3, Windsor.

Results and Entries

Exhibition Park Story

VANCOUVER (CP)—Friday's race results from Exhibition Park:

First Race—$1,400, claiming, three-year-olds and up, 6 furlongs. Double Dove (Broomfield) $9.80 $4.60 $3.40. Intent Fire (Torry) 3.00 2.20. Sir Effort (Rowe) 7.00. Quinella Paid $34.40. Also ran: Hotsche, Airsam, Mia Jimmy, Two Jacks, Turbo Girl, Chess Jung, Tolmrum. Time: 1:09 4/5.

Second Race—$1,400, claiming, two-year-olds, 6 furlongs: Glamar (Dalley) $4.20 $3.10 $2.20. Tree Trust (Broomfield) 4.20 3.20. Western Shadow (Torry) 3.20. Also ran: Danyls Adid, High Peace, Tokya, Brinko, Miss Electric, Western Chief. Time: 1:13 3/5.

Third Race—$1,400, claiming, three-year-olds and up, mile and 70 yards: Pond (Long) $6.20 $3.40 $2.60. Frisbey Frolic (Trejos) 4.60 3.40. Warriors Desire (Inda) 4.00. Also ran: Windy Nite, Some Royal, Moonbe Kim, T.N.—Lady, Tuffish, Tamcara, Speddy. Time: 1:46 2/5.

Fourth Race—$1,400, claiming, three-year-olds and up, 6½ furlongs: Frederick (Inda) $4.20 $3.60 $3.70. Sherry Blue (Ulrich) 10.10 5.20. Golden Mel (Finley) 5.20. Exacta Paid $70.10. Also ran: Mr. Caviar., Billie Allbi, All Smoke, Dark Bug, Miss Alderchar, Little Chopper., Canadian Down. Time: 1:18 3/5.

Fifth Race—$1,400, claiming, three-year-olds and up, mile and 70 yards: Joey Lark (Broomfield) $6.40 $3.20 $2.70. Copper King (Trejos) 2.70 2.40. Superior Parent (Longo) 3.80. Also ran: Daves Mistake, Fly Jac., Leajack, Jodah, James Choice, Lisio Librar. Time. 1:44 3/5.

Sixth Race—$1,400, claiming., three-year-olds and up, 6½ furlongs: Copper Baron (Pierce) $8.40 $5.70 $3.20. x-Magic Pilot (Nonamaker) 2.80 3.20. x-Howdedodo (Ulrich) 4.50 4.50. x—Magic Pilot and Howdedodo tied for second. Also ran: Nicomachus, Miss Cye C., Glenandra., Copper Prince, Baily's Gold, Golden Drake, Fair Spin. Time, 1:18 1/5.

Seventh Race — $1,200, Invitational Handicap, three-year-olds, mile and 70 yards: Red Royal (Long) $5.20 $3.20 $2.60. Magic Cort (Ulrich) 6.80 3.10. Wild Child (Inda) 3.20. Also ran: Fighting Phil, High Aamble, Bouncy Belle. Time, 1:44 2/5.

Eighth Race—$1,400, claiming, three-year-olds and up, 6½ furlongs: Spree's Fancy (Long) $14.70 $5.40 $4.40. Border Spy (Nonamaker) 5.70 4.10. Randy Relief (Dalley) 4.00. Quinella Paid $42.20. Also ran: Daytiner., Evidently, Commander Jon, Dark Doll, Daily Mail, Soft Hawk. Solid Best. Time, 1:20.

ENTRIES

FIRST RACE — Claiming, $1,400, for 3-year-olds and up, 1 1/16 miles:
Mi-Ma-Dan (Arnold) 115
Waraway (Inda) 112
Rosebud Queen (Nonamaker) 112
Boba Mistake (Finley) 114
Move It (Chabaris) 117
Joe Pap (Miles) 114
Eddies Duchess (Cormack) 114
Fraser Canyon (Trejos) 119
Lucky Sounder (no boy) 109
Mr. True Blue (Long)) 115
Also eligible:
Rusty's Round (Salas) 122

SECOND RACE — Claiming, $1,400 for 3 and 4-year-olds, 6½ furlongs:
Yrmodde (Longo) 110
Cora Silk (Finley) 109
Canoya Dream (Ventrella) 116
Ringrose (Howe) 116
Lallival (Inda) 116
Setting Close (Salas) 111
Knock Avon (Combs) 117
Marks War (Pierce) 111
Never Last (Trejos) 111
Avons Jr. (no boy) 116
Also eligible:
My Master (Long) 111
Spendora (Cormack) 109
Swan Lady (Miles) 109
Hylord Of Kent (Longo) 111

THIRD RACE — Claiming, $1,400, for 3-year-olds and up, 6½ furlongs:
Good Thinkin (no boy) 109
Pops Fortune (no boy) 110
Rosetta (Inda) 117
Tea Bag (Longo) 109
Man O' Mark (Cormack) 112
Dionnes Child (Nonamaker) 112
Smoke Call (Dalley) 107
Cherry Pet (Combs) 107
Candy Capitol (Frazier) 109
My Big Daddy (Terry) 112
Also eligible:
Little Rooster (Finley) 117
Maltese Kitten (Long) 117
Audacious Beau (Bromfield) 109
Son of John (Pierce) 119
Saucy Lass (Dalley) 114
Alate H. (Long) 112
Buberkin (Trejos) 119
Lovely Story (Arnold) 109
Firebiles (Miles) 109
Ardoria (Miles) 109
Prince Tuna (Bromfield) 119
Chinkcharney (Frazier) 114

FOURTH RACE — Claiming, $1,400, for 3-year-olds and up, mile and 70 yards:
Panama (Salas) 114
Fly Monday (Long) 117
Big Clint (Longo) 120
Dannell (Chabaris) 106
Cruzeiro Taru (Inda) 110
Royal Fair (no boy) 116
Pila Friday (Dalley) 119
Shamahawk (Arnold) 110
Sherry Blue (no boy) 110
Cross Message (Finley) 117

FIFTH RACE — Claiming, $1,750, for 3-year-olds and up, 6½ furlongs:
Wind Bender (Finley) 119
Enchiladas (Long) 116
On The Muscle (Salas) 116
Prince Georgian (Inda) 115
Cait (Combs) 111
Little Giant (Dalley) 111
Dieppes Boy (Trejos) 116
Dolwin (Ulrich) 112
a-Quick Return (Arnold) 107
Arno Bound (no boy) 112
Also ran:
a-Rebel Hawk (Arnold) 120
a-Entry

SIXTH RACE — Allowance, $2,000, for 3-year-olds and up, 6½ furlongs:
Sound Of Rum (Long) 120
Princess Vega (Dalley) 111
Nevasce (no boy) 111
Lucky Spin (Pierce) 111
Badin Bob (Ulrich) 111
a-This Is True (Inda) 111
Sweet Life (Salas) 111
a-Crazy Arms (Inda) 112
a-Entry

SEVENTH RACE — A. L. McLennan Plate, $5,000 added, for 3-year-olds and up, mile and 70 yards:
Craig D. (Long) 116
Current Account (Cormack) 115
Fleet Abdullah (Trejos) 111
Jeff D. (Salas) 111
Little Chao Chao (Inda) 114

EIGHTH RACE — Claiming, $1,400, for 3-year-olds and up, 1 1/16 miles:
Basil (Trejos) 122
Sir Les (Salas) 119
Khaiplex (Cormack) 120
Young Barney (Finley) 117
Wallaroo (Nonamaker) 117
Sunern (Miles) 114
Laichee (no boy) 114
Golden North (Pierce) 122
Will Roll (Combs) 114
Tyranic (Inda) 118

Also eligible:
Tiara Quiz (Long) 117
Prairie Fire (Longo) 122
Miss Ky Lea (Long) 114
Sienna Fire (Pidcock) 108
Post, 1:48.

Band Plays On

One Grouch Protests Polly's Party

By VERNON SCOTT

HOLLYWOOD (UPI) — Oldtime Hollywood elegance and flamboyance returned to Beverly Hills this week at a swinging party given by Polly Bergen and her husband, agent Fred Fields.

The theme was Acapulco and some 200 guests arrived in the colorful garb of the Mexican resort town to be greeted by Miss Bergen in a red, white, yellow and green creation, a harlequin outfit that was easily the most spectacular at the party.

* * *

Their exquisite garden was transformed into a tropical paradise with enormous papier mache parrots in the trees, candlelight and lanterns.

Dinner was served under the stars with a wide variety of Mexican dishes and the ultimate in chic, fresh trout broiled to order.

Among the guests were such non-party attenders as producer Sam Goldwyn, Natalie Wood, Phil Silvers and Billy Wilder.

* * *

Besides the hostess, there were glamor girls aplenty — Janet Leigh, Suzanne Pleshette, Jill St. John and Rosalind Russell.

The men were tieless, wearing wildly colorful shirts, slacks and casual shoes. But the female guests could have filled the pages of fashion magazines. Some of the best-dressed women in the world were there in imaginative outfits.

Miss Pleshette wore a white peek-a-boo nightgown — over a petticoat — that popped many an eye. Miss Leigh was dressed in a one-piece leotard-like outfit that displayed her curves in all their natural splendor.

* * *

The swimming pool was covered by a dance floor and a 19-piece band blared away a la Herb Alpert's Tijuana Brass.

"We thought there were only 11 pieces to begin with," Polly said. "But they showed up with 19. Fred thought that was terribly ostentatious, but I told him 11 musicians were a pretention, while 19 were funny."

Although Polly took the precaution of inviting most of her neighbors, one grouch saw no humor in a 19-piece band at 1 a.m.

* * *

One of Beverly Hills' finest made three trips to the house asking Polly to quiet the party. The final visit resulted in a citation being written while the party-goers cried "foul!"

Soon they began singing "we shall overcome" and muttering about police brutality.

So the band moved indoors at 2 a.m. and — with windows and doors closed — the party rolled along until 4 o'clock.

* * *

"We've had phone calls from 40 people wanting to go to court with Fred to see about the complaint," Polly said. "And out of curiosity we'd like to find out who the grouch was to object to a Saturday night party as early as 11:30 in the evening."

Not an objection, though, from the host of stars who attended —most of them had the time of their lives.

Polly Bergen

For Endorsing Criticism

Agency Director Apologizes

WASHINGTON (UPI) — Richard Helms, director of the U.S. Central Intelligence Agency, told senators Friday an aide gave him a letter endorsing criticism of Sen. J. William Fulbright and he signed it without putting the proper "focus" on its contents.

This explanation and his "forthright apology" satisfied Fulbright and other members of the Senate foreign relations committee who had called Helms into the woodshed for his letter to the St. Louis Globe-Democrat.

IRONICAL TWIST

The letter apparently—and ironically—turned out to accomplish some of what Fulbright and other committee members had sought in the beginning—to find out more about the CIA.

Helms, who is a 20-year career man in the intelligence agency and who has been its chief for only a month, wrote his brief letter of praise to the Globe-Democrat for an editorial called "Brickbats for Fulbright."

The editorial criticized the attempt of the foreign relations committee to get three of its members on the Senate subcommittee which oversees CIA operations. The Senate rejected the idea.

ISSUE REOPENED

Helm's letter reopened the issue, however.

Sen Eugene J. McCarthy (D—Minn.), who had sponsored the idea of getting foreign relations committee members on the watchdog subcommittee, said the letter incident "opened up new avenues for discussion and a possible compromise."

McCarthy said that the foreign relations group now may have "fuller reporting and testimony" from the CIA without "going as far" as the agency does in presenting classified information to the watchdog subcommittee.

The subcommittee is made up of members of the armed services and appropriations committees.

ESPIONAGE TALKS

Fulbright said the foreign relations committee's two-hour session with Helms involved discussion of espionage areas they had not previously been able to reach with CIA officials.

Sen. Wayne Morse (D—Ore.) had requested that Helms resign because of the incident, but committee members gave no support to this demand.

Helms told reporters after the session that "I regret signing the letter. It was a mistake. I realize it was a mistake. I regret it and have apologized." He merely smiled and turned away when asked if he had considered resigning.

According to Fulbright, Helms said the letter to the Globe-Democrat was prepared by an assistant. It was among other "personal letters" put before the directors for signature.

O.C. Cricket

LONDON (Reuters)—Results of Friday's cricket matches:

At Worcester: Worcestershire beat Surrey by an innings and 14 runs. Surrey 126 and secondly 129. Worcestershire 269. At Kettering: Match abandoned as a draw, rain. Northamptonshire 290 and 96 for 2. Hampshire 218. At Lord's, match abandoned as a draw, rain. MCC President's XI 164 and 182 for 5. West Indians 227. At Hastings, match abandoned as a draw, rain. Warwickshire 282 and 227 for 8 declared. Sussex 169 and 167 for 7.

* * *

At Chesterfield, Lancashire beat Derbyshire by 7 wickets. Derbyshire 116 and 133. Lancashire 189 and 64 for 3. At Worksop, Yorkshire beat Nottinghamshire by 10 wickets. Nottinghamshire 204 and 134. Yorkshire 223 for 8 declared. At Bristol, Gloucestershire beat Kent by 4 wickets. Kent 216 for 7 declared and 113 for 5 declared. Gloucestershire 289 and 201 for 6. At Swansea, match drawn. Essex 169 for 7 and 288 for 7 declared. Glamorgan 148 and 289 for 9.

Twelve Named

Indians Hostesses

OTTAWA (CP) — Twelve Indian girls from across Canada have been selected from 280 applicants for jobs as hostesses at the Indians of Canada Pavilion at Expo 67 in Montreal, the northern affairs department announced Friday.

The girls will start a four month training program at Montreal in January to brush up on Indian culture and history, Canadian history and information on Expo.

Selected are:

Dolores Delorme, 27, a Cree from Montreal; Diana Diabo, 18, a Mohawk from Caughnawaga, Que.; Marie Knockwood, 19, a Mic Mac from Mount Stewart, P.E.I.; Janice Lawrence, 19, and Alice Marchand, 22, Okanagans from Vernon, B.C.; Doreen Many Fingers, 21, a Blood from Lethbridge, Alta.; Laura McMillan, 25, a Nishga from Calgary; Velma Robinson, 24, an Ojibway from Sault Ste. Marie, Ont.; Vina Starr, 22, a Kwakiutl from Edmonton; Barbara Anne Stevenson, 20, a Saulteaux from St. James, Man.; Adeline Tobac, 22, a Hare from Fort Good Hope, N.W.T., and Barbara Wilson, 23, a Haida from Vancouver.

Expo Display

Rock Shows Restricted

VANCOUVER (CP) — City council has voted to place tighter restrictions on rock-and-roll shows that come here.

Police are to have full control of the curtain, lighting and sound. Promoters must post bonds to cover property damage and injury to policemen, and promoters must prove that adequate safety and security measures have been taken.

Council' move followed a show by Britain's Rolling Stones July 19 in which several policemen were injured in a near-riot of teen-agers.

Bridge Results

Winners of the Monday Masters monthly master point duplicate bridge tournament held Monday were: North-South: 1, Margaret and Jack McAvoy, 2, Marjorie Foster and Mike Champion, 3, Evelyn and Mitch Hodge, 4, Velma Acres and Hilda Price; East-West: 1, Denise and Fraser McColl, 2, Birdie and James Duprau, 3, Molly Collins and Michael O'Brien.

Beatniks Deported By Rome Police

ROME (UPI)—Rome police, in the biggest anti-beatnik crackdown of the summer, Friday arrested 64 shaggy-haired, scraggily-dressed young men and women and ordered them out of Italy.

The rest, eight of them teen-aged girls, were released after questioning.

Those ordered to leave the country within 48 hours were found to be without visible means of support and were deported as vagrants, police said. They were said to be from France and Germany. Their names were not disclosed.

The anti-beatnik sweep was carried out by special police squads who supervise traffic and look after tourists.

Bridge Results

Winners of the monthly playoff of the Junior Bridge Club Wednesday were: North-South—1, Ann Roylance and Helen Tregellas, 2, Percy and Florence Edwards, 3, Ross and Iola Riches, 4, Vaughan and Lenore Thompson, 5, Doris D'Amico and Vi Lewis. East-West—1, Dick and Doreen Morrison, 2, Homer and Jean Kolb, 3, Ruth and Tom Rennie, 4, Rose and Dorothy White, 5, Muriel and Rand Dierks.

Air Base Assigned

OTTAWA (CP)—The RCMP will start training some of its recruits at the RCAF base at Penhold, Alta., this year under a one-year agreement with the defence department, the department has announced.

The RCMP will move a staff of 75 to the base to train up to 300 recruits. The move follows an increase in the number of recruits that has forced the RCMP to look for additional space.

BEST GO TO OXFORD

Rhodes scholarships to study at Oxford University are awarded to 32 Americans each year.

MAYNARDS AUTO and BOAT AUCTION TOMORROW

In our Salesrooms 2 p.m. including

17 CARS including good selection of late model sedans, hardtops and sports models.

FOUR 18' TO 20' OUTBOARD CABIN CRUISERS Several Runabouts, Rowboats, Outboard Motors, Tent Trailer, etc.

MAYNARDS Bonded AUCTIONEERS Since 1907 738 Johnson St. Victoria 385-5151

STOP SHOP SAVE RUMMAGE SALE AUGUST THIRD ONLY

Don't Miss It!

Personal Shopping Only Please

Shop early while quantities last!

Open daily 10 a.m. to 10 p.m. Saturday, 9 a.m. to 10 p.m.

LUND'S AUCTION

TODAY, 9.30 A.M.

VIEW FROM 8 A.M.

CARS - BOAT

'56 BUICK "SPECIAL" (4-dr. Good Condition)

'53 BUICK 4-DR. (Power Steering—Radio)

'52 DODGE (AS IS)

10' VOGLER INBOARD (Clinker Built)

To be sold at 9.15 a.m.

FURNISHINGS — RUGS APPLIANCES — TOOLS

Suites and Furnishings for all rooms, Bunk Beds, etc.

Garden and Carpenters' Tools and Equipment. Metal Lathe, Paint Spray. Automotive Tools. "McCulloch," Chain Saw. Many Small Lots — Shrubs

CROWN ASSETS SURPLUS EQUIPMENT LOCKERS, CARTS, ETC.

LUND'S PHONE EV 6-3300

920 FORT STREET

THE FARMER'S AUCTION

731 Goldstream LANGFORD

SALE — SAT., 1 P.M.

Very large sale featuring good older furnishings from old Victoria home. Rocking chairs — (Honduras Mahogany), good arm chairs, radios, gramophone, Franklin type cast iron heater. Cast iron cooking pots. Good chinaware, wash basin, many pieces of old miscellaneous items.

T.V.'s, ranges, oil heaters, 2 good small refrigerators. 110 V Rangette.

Large quantity of very good office furniture — filing cabinets, desks, VERY GOOD DRAFTING TABLES — SMALL STEEL SAFE.

6 good bicycles, child's swing set, power mowers, steel lockers, farm bale conveyor (16 ft. long), utility trailer, 12' clinker-built boat and inboard motor. Large quantity 45 gal. drums.

Your Newspaper Ad is . . . SEEN! READ! REMEMBERED!

HI and LOIS

STEVE ROPER

ARCHIE

KERRY DRAKE

BLONDIE

POGO

REX MORGAN

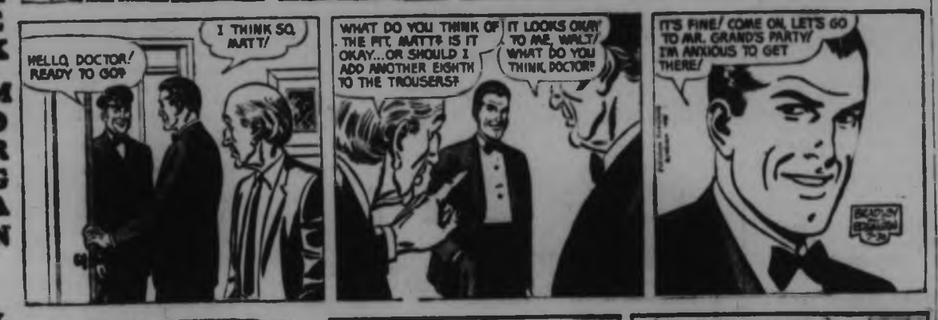

LIL ABNER

JUDGE PARKER

RIP KIRBY

Garden Notes

Peonies Hit

By M. V. CHESNUT

I have been impressed this summer by the extraordinary number of letters from readers reporting failure of their peony plants to bloom. This is only natural in newly-purchased plants, for peonies usually take at least a year to get themselves settled in comfortably after planting, but many of these letters concern established plants which have bloomed profusely in previous years. This year, the flower buds formed but dried up or rotted off before they could open.

In such cases—where the plants have always bloomed before—the trouble is due to a fungus disease known as botrytis. And as with most of our plant diseases, it is fairly easy to prevent but almost impossible to cure once the invading organism is inside the living plant.

* * *

Many of my readers have asked whether they should dig up and burn the roots of such plants, replacing them with new stock. Fortunately, this isn't necessary, for botrytis never attacks the roots of your peonies but confines itself entirely to the topgrowth.

The disease spends the winter on the old stems down near soil level, reinfecting the healthy young shoots as they poke their noses through the ground in early spring.

Because our peonies have to catch the disease afresh every spring, we have an excellent opportunity for controlling it. All we have to do is prevent this reinfection, and our plants can remain botrytis-free and retain their flower buds.

* * *

Fungicidal sprays are useful here, but by far the most effective control is simply good housekeeping in the garden — the exercise of simple garden hygiene, and the first step is to pick off and burn any little dried-up buds which may still remain on the plants. Even if your plants are healthy and bloomed normally, it is wise to pick off all spent flowers, and because there is so much of this infection around, these should go to the incinerator or the garden bonfire.

The big thing, though, is to do a proper clean-up job on your peonies this fall, for as I said, the disease spends the winter on the base of the old stems, where it is sometimes visible in the form of sooty black blotches.

* * *

During the autumn tidy-up, then, cut down all peony topgrowth at soil level, or better still, scrape away a little earth so you can make your cuts a little below normal soil level and so no stubs remain above ground. Replace the scraped-away soil, and because each old stem is a source of infection for your own and for your neighbour's peony plants, this material too should go to the incinerator.

This autumn clean-up job is by far the most important factor in preventing the spread of this common disease, and should be done every year on all peonies, sick or healthy.

This one measure alone should do the trick, but to be on the safe side in case any of the disease spores may remain on twigs, fallen leaves or other rubbish, it is a good idea to set up a spray program in the spring just as the first little red shoots are poking their noses through.

Expensive sprays are not required—a common household disinfectant of the phenol type will do the trick; one such as Creolin, Dettol, Jeyes Fluid or Lysol, mixed at the rate of 1½ tablespoonfuls per gallon. Nor is a fancy sprayer needed — you can drench your plants with the disinfecting solution using an ordinary watering can.

It is a good idea to repeat the disinfecting of the leaves, buds and stems several times through the growing season, ceasing when the flower buds begin to show a crack of color.

Love Defies Description

By SYDNEY HARRIS

It is nearly impossible to describe someone we are particularly close to, or especially fond of. It simply cannot be done without sounding vague, mawkish and insipid.

When a friend asked me what one of my daughters was like I suddenly became banal and tongue-tied, mumbling something like "Nice girl . . . tall for nine . . . swims like a fish . . . good kid . . ."

* * *

But if we are asked about someone we dislike or resent, the words come tumbling through our mouths almost faster than the brain can form them. We know (or think we know) exactly why certain personalities offend us; we are mostly in the dark about the magic chemistry that produces not only love but a sense of closeness and companionship.

* * *

This odd disparity is not limited to our feelings about people; it includes things and activities as well. Though I have little interest in it myself, I know that the average fisherman, for instance, achieves a deep spiritual satisfaction from his sport, which has little to do with the number or size of fish he has caught.

Yet no fisherman (even Walton) can adequately put into words his feeling of "wholeness" or serenity while fishing, and the reasons usually given are the most obvious, trivial and lame. This stammering man, however, can explain with voluble accuracy why he despises golf, or bridge, or driving a car.

Positive emotion cannot really be verbalized — which is why so many millions of bad love-poems and love-songs are perpetrated year after year. With the utmost sincerity (and even with considerable talent) we become mawkish babblers when trying to convey such feelings.

* * *

It is no accident that almost every young writer begins his career with comedy and satire and scorn and malicious wit directed against society. Even Shakespeare began this way; the plays in which profound love dominated came much later in his career, and it took the summit of his genius to carry them off successfully.

And the reason, of course, that the villain in a play generally seems more credible than the hero is that the author finds it easier to express a character he dislikes than one he approves of — even great writers have difficulty making their heroes seem "real."

* * *

Music is a deeper art than literature precisely because it embraces a wider range of human feelings. The right movement of a Mozart concerto might make you feel what my daughter is like, but I can only tell you that she is tall for her age and swims like a fish.

Sean to Break Bond

By STEILAH GRAHAM

LONDON (NANA)—There are three sides to every question. Of course, it's always more interesting to talk to Sean Connery about the James Bond pictures, especially when you know he is going to complain than it is to chat with prosaic producers who know the star is unhappy, and try to make it harder for the reporter to see him. Then it becomes a challenge. So I went a second time to see Sean on the set of You Only Live Twice before the whole caboodle took off for the location in Japan. And again, the Scotsman who became famous and rich from his 007 role assured me: "This is the last one, and the sooner it's finished the happier I'll be. I don't talk to the producers (Cubby Broccoli and Harry Saltzman). It's been a fight since the beginning. If they'd had any sense of fairness, they could have made me a partner. It would have been beneficial for all. Fewer and fewer of the people who started with them are with them now. More and more of those concerned with the success of the Bond pictures are not with them. It could have been a very happy thing if they had been fair. Each Bond picture grosses about 40 to $50,000,000. They'd play Bond themselves if they could —to save the money."

* * *

This is Connery's view. Now I'd like you to see the situation from the producers' side. I remember when they chose Sean for the role of Bond in Dr. No. The whole thing was a gamble for them. Sean was completely unknown. The stories by Ian Fleming had been floating around for years with no takers. The series has made them all rich, including Connery, who started getting a percentage with Goldfinger. This picture, with Thunderball, made him a millionaire. The producers have always been generous to the crews, giving them bonuses, until the unions objected on the score this would be unfair to the crews on other pictures.

* * *

Michael Caine, under a 12-picture contract to Saltzman, has received a large part of what Harry gets for him on loan-outs, and that is now $400,000 per film. So they are not the greedy monsters as Sean sees them. And what if the first Bond had been a flop. They would have lost their investment in the film and in Sean. When he makes other films, he proves he is a good actor but they are not as successful as his Bonds. He should relax and enjoy his success and good fortune. With his percentage he is a partner, and I would be sad if he left the series, wouldn't you?

* * *

Back to Sean, who is a pleasant, happy person—when he is not discussing his producers. I asked him which of the four Bonds in release he liked the best. I expected him to say the first, Dr. No. But it's the second, From Russia with Love. "The story was more credible, there were fewer gadgets." Dr. No was the only Bond story that he has read in book form. "I have enough problems with the scripts; it would be opening a can of peas to find this and that in the book had been omitted from the script." He is looking forward to the location in Japan with You Only Live Twice. "I have never been there. I hear that men have a glorious time." His wife, Diane Cilento, as I told you, will be along. She knows that men have a glorious time in Japan.

News Hens Peck at Luci

By ARTHUR HOPPE

WASHINGTON — I hurried down to this, the capital of the Free World, to bring you an eyewitness account of the major story of this era in American history. I'm speaking, of course, of the press conference held by Mrs. Lady Bird Johnson and Miss Luci Johnson. This is how it was:

At 4 p.m. we ace newsmen assembled grimly in the east portico of the White House, all five of us. That's all five of us male reporters. Also on hand were approximately 500 female reporters, twittering brightly and carrying recipes as wedding gifts for Miss Johnson.

"Do you pell it Ketchup or Catsup?" asked one frowningly.

At 4:10 p.m. a naval aide in white uniform asked us to follow him.

Mrs. Johnson and Miss Johnson were standing at the door of the Blue Room with two more naval aides. The first aide told me to give the second aide my name. The second aide then whispered to Mrs. Johnson.

"Glad you could come, Mr. Koppy," said Mrs. Johnson warmly. Miss Johnson said she was glad too. I said I was glad too

We five male reporters gathered in a corner and sipped lemonade. A lady reporter held a press conference for us to tell us what Mrs. Johnson and Miss Johnson were wearing. They were wearing dresses and shoes.

Another aide said we should now go into the state dining room where rows of chairs had been set up. There was a ladylike rush for those down front. Mrs. and Miss Johnson sat facing us on a couch.

* * *

A lady reporter opened the proceedings with a funny speech that made all the other lady reporters laugh. The high point came when she presented Miss Johnson with a shoestring so that Miss Johnson could start marriage on a shoestring.

The lady reporters then asked questions. These included: "Was it love at first sight?" "Could Luci try to describe for us at this very moment one week from her wedding day how she feels?" "Do you expect your husband to wash the dishes?" "Will you honeymoon within the continental limits of the United States?" And, to Mrs. Johnson, "Do you feel you have gained a son?"

The answers of the two ladies were polite.

The press conference ended when a male reporter arose and apologized for us male reporters not asking any questions.

* * *

By accident, Lady Bird Johnson positioned herself in line with this apt decorative wall panel, making an irresistible shot for a devilish photographer during press conference.

PACIFIC 66
COOK and VIEW FOR '66
AUTOMOTIVE ELECTRONICS
SERVICE SPECIALISTS
TRIUMPH and B.M.C. CARS
TUNE-UPS - OVERHAULS

August Home Furnishings SALE

Smart shoppers know it costs no more at the Bay

the Bay

continues Saturday . . .

Thrilling values for your home plus exciting specials throughout the store combine to bring you tremendous savings in every department. The values on this page are typical of the many bargains awaiting you Saturday at the Bay. Use your CDP for larger purchases, PBA or Charge Account for smaller ones.

VICTORIA'S GREAT STORE, DOUGLAS AND FISGARD. OPEN DAILY 9 A.M. TO 5:30 P.M. SHOP THURSDAY, FRIDAY, 9 'TIL 9. DIAL 385-1311. COBBLE HILL, DUNCAN, GANGES, GULF ISLANDS, CALL ZENITH 6040 (TOLL FREE)

SATURDAY STOREWIDE SPECIALS

1S Step Into the Comfort of Pigskin or Leather Casuals

Sale, pair 7.99

Men! Whether you're vacation-bound or a stay-at-home—you'll welcome the comfort of these leisure-loving casuals. Styled with supple leather or pigskin uppers in black, brown, riverbed or grey. Ties or slip-ons with bouncy foam crepe sole and cushion inner sole. Sizes 7 to 12. E width.

The BAY, men's shoes, main

Men's Shoes

2S Italian Canvas Casuals—Comfortable canvas duck uppers, crepe sole with rope wrap. Slip-on or tie styles in beige, brown, navy, green. Sizes 6 to 11. Full sizes. Sale, pair **3.99**

3S Young Men's Shoes—Black leather uppers with Neolite soles for longer wear. All the latest styles in ties or slip-ons. Sizes 7 to 12, collectively. Sale, pair **7.99**

4S Men's Italian Sandals—Strap design in tan color. Leather or rubber soles. Sizes 7 to 11. Full sizes only. Sale, pair **5.99**

5S Men's and Boys' Running Shoes—Canadian made with canvas duck uppers in black or white. Rubber soles, cushion arch and insole. Washable.

Boys' sizes, 3 to 5. Sale, pair **2.99**

Men's sizes, 6 to 11. Sale, pair **3.99**

6S Men's Desert Boots — Sand suede uppers with natural crepe soles. Sizes 7 to 12. E width. Sale, pair **7.99**

The BAY, boys' and men's shoes, main

Foundation Garments

7S Lycra Pull-On Girdles — Famous-name brand. Reg. 7.50! Lightweight lycra power net, waistline style with satin elastic front and back panel. M, L and XL. Sale, each **5.99**

8S Pull-On Girdles — Reg. 4.98! Famous-name brand of power net—a light, open weave for summer comfort. Styled with criss-cross front for firm control. M and L only. Sale, each **3.99**

9S Heiance "One Size" Girdle—Two-way stretch pull-on style that's soft and comfortable—designed for casual control. Reg. 3.98. Sale, each **2.99**

10S Lycra Lace Girdles—Reg. $6 Famous-name brand in fresh looking elastic lace combined with front panel of Lycra satin and net banding at the bottom edge. S, M, L. Sale, each **3.99**

11S "Formfit" Panty Girdles—Nylon power net in long leg styling for firm control. Designed with front and back panel, recessed detachable garters. S, M, L. Reg. $9. Sale, each **6.99**

12S Long Leg Panty Girdles — Reg. $9! Famous-name brand in lightweight, wonderfully comfortable Lycra. Choice of plain or lace. S, M, L. Sale, each **6.99**

13S Lycra Panty Girdles—Reg. 11.98 famous-name brand in a long leg panty girdle. Styled for the natural look with double layers of Lycra for extra control and added smoothness. S, M, L, XL. Sale, each **9.99**

14S Bandeau Bras—Reg. 2.98! Famous-name bras—excellent for the junior figure. Gleaming white satin lightly padded for figure flattery. 32 to 36. A and B cup. Sale, each **2.29**

15S Cotton Bandeau Bras — Famous-name brand, reg. 2.98! Cotton broadcloth with French stitched under cups. ¾" Lycra stretch straps. 32 to 38, A, B and C cups. Sale, each **1.99**

16S Bandeau Bras—Reg. 1.98! Quality cotton broadcloth with embroidered cups. Choose yours now at this exceptionally low price. 32 to 36. A, B and C cups. Sale, each **1.59**

The BAY, foundations, 2nd

17S Men's Fine Quality Straw Hats Priced Low to Clear

⅓ OFF!

Reg. 3.95 to 8.95 famous brand-name hats—all reduced to clear at ONE-THIRD OFF Saturday! You'll find a fine selection of top quality imported straws . . . Milan, Montego and Panamas in natural, tan, grey, mint or brown. Choice of natural, medium or wide brims in light, comfortable hard and soft straws. Sizes 6¾ to 7⅝".

The BAY, men's hats, main

18S Pre-Season Sale! Men's Raincoats at Savings!

Sale 18.88

Don't wait for the Fall rains . . . choose your new raincoat at the Bay now and save substantially! Tailored from a blend of cotton and nylon by Canada's leading raincoat makers, these coats feature top quality workmanship and are fully Silicone proofed for full rain protection. Regular full length and shortie styles in beige, burgundy, black, jade green, blue, grey. Sizes 36 to 46.

The BAY, men's clothing, main

Fashion Fabrics

19S Bonnie Heather Woollens—Reg. 6.98 yd.! Plaids, checks, tweeds in mints, greens, aqua, blue, peach, pinks, yellow, heather tones. 54" wide. Sale, yd. **3.49**

20S Ship Ahoy Poplins—Crisp and colorful for all types of sportswear from suits to shorts. Plain shades or fancy patterns. 45" wide. Sale, yd. **1.07**

21S 36" Ching Prints—Crease-resistant, washable acetate and rayon blend fabric for dresses and blouses. Muted abstracts and floral prints in reds, greens, browns, peach, blues, yellows. Sale, yd. **99¢**

22S Madras Gingham Plaids—Assorted patterns in 45-inch width. A delightful choice for dresses and blouses. Sale, yd. **66¢**

23S Poplin Dots and Stripes—Charming for gay summer dresses and blouses. Choose from assorted dots and stripes in lively summer colors. 45" wide. Sale, yd. **66¢**

24S 45" Sheath Lining—Reg. 1.29 yd.! Fine quality lining in aqua, deep pink, yellow, mint green, sky blue, navy, medium pink, white, natural. Sale, yd. **95¢**

The BAY, fashion fabrics, 2nd

Stationery

25S Reconditioned Typewriters — Completely reconditioned Remington standard models that feature full office size keyboards, tabulators and all the important features of the standard office typewriter. Sale, each **108.88**

CDP $8 Monthly

26S Sheaffer Pens—Cartridge and ball point styles for home, office and back-to-school. Sale, each **88¢**

27S Double-Deck Playing Cards—Bridge size. Assorted colors and designs. Sale, double deck, **2.18**

The BAY, stationery, main

28S Miranda Single Lens Reflex Camera Outfit

Sale 209.88

CDP $12 Monthly

Photo enthusiasts will want to take advantage of this outstanding offer on a top quality Miranda F Reflex camera with wide angle and telephoto lens. Check the features, the sale price—then plan to choose your Miranda camera at the Bay, Saturday. F1.9 lens—standard with automatic diaphragm; telephoto—135-mm., preset 3.5; wide angle 35-mm., preset 2.8. Miranda CDS lite meter couples to the shutter speed; completely interchangeable lens; ground glass focusing; interchangeable viewfinder. Includes Ever-ready case for camera, gadget bag to carry all accessories.

The BAY, photo needs, main

Photo Needs

29S Kodak Carousel 35-mm. Projector—500-watt, super jam-proof slide projector for all 35-mm. and super slides. F3.5 5" lens, round carousel type trays, pushbutton semi-automatic slide changer. Includes one tray. Sale, each **89.88**

CDP $7 Monthly

30S Kodak Instamatic 154 Camera—Takes 4 pictures in 4 seconds. The 154 Instamatic features bright finder for viewing, cube flash unit, easy-drop-in loading of films. Just wind it up and click-click-click. Kit includes camera, color film, bulb and batteries. Sale, each **29.88**

CDP $3 Monthly

31S Petri Racer Camera—Completely automatic 35-mm. camera with manual override; variable shutter speeds, F.1.8 lens to F.16, brightly framed viewfinder for easy composition. Includes soft pouch. Sale, each **79.88**

CDP $7 Monthly

32S Ansco 35-mm. Slide Film—For 20 exposures. Includes developing and mounting. Sale, each **2.68**

33S Baycrest 8-mm. Movie Film—Color movie film—daylight and indoor type. ASA 25, ASA 40. Includes processing. Sale, each **2.99**

The BAY, photo needs, main

Notions

34S Gondola Baskets—Natural colored wicker gondola style baskets. Ideal for shopping or the beach. Sale, each **3.18**

35S Straw Hats—Great variety of styles and colors. Sale, each **88¢**

The BAY, notions, main

Wools

36S HBC Knitting Worsted — Black, bright blue, scarlet, beige, dark avocado, turquoise, mist blue, grey mix, rose, rust, brown, yellow, gold, dark grey mix. 2-oz. skeins. Sale **62¢**

37S HBC Double Knitting Wool—In colorfast shades of yellow, grey, medium green, wine, copen, cardinal, mauve, navy, black, brown, sky blue, scarlet, rust royal. 2-oz. balls **62¢**

The BAY, wools, main

"Charge It" or Budget with PBA

Budget Store Specials

Men's No-Iron Koratron Casual Pants at Savings

Sale, pair 6.48

Regular and Dak styles in cool, long-wearing cotton with the revolutionary Koratron finish that means an end to ironing! Completely washable and shrink resistant, these pants are great for casual summer wear. Tan and blue. Sizes 28 to 40.

Men's Perma-Press Dress Shirts—Crisp, white Sanforized cotton with the no-iron Perma Press finish. Short-sleeved style for cool summer wear. Sizes 14½ to 16½. Sale **3** for **8.00**

Women's Shift Dresses—Sleeveless or short-sleeved styles in colorfully printed cotton or rayon. S.M.L. Sale, each **2.88**

Sweater Shells—Sleeveless orlon in solid colors, lacey knits or striped patterns. Cool and pretty to wear with skirts or slims. S.M.L. Sale, each **2.48**

Seamless Mesh Nylons — Regular tops or Banlon stretch tops. Beige, burnt amber, taupe, brown. Buy them by the dozen and save even more. Sale, 12 pair 3.99. Pair **38¢**

Bell Bottoms — Cotton drill with lace-up front—popular with the teen crowd. Faded blue, white, wheat, navy, red. Sizes 8-16. Sale, pair **3.33**

Boys' Sport Shirts — Short-sleeved cotton prints. Just right to wear from now right into fall. Sizes 3-6x. Sale, each **79¢**

Children's Sweaters—A variety of novelty styles in jacquard patterns. Boys' and girls' sizes 4-6x. Girls' sizes 7-14. Sale, each **2.99**

Boys' Drill Pants—Half boxer waist style. Made of sturdy drill for active playtime wear. Blue or grey. Sizes 3-6. Sale, pair **99¢**

Men's and Boys' "Dash" Runners—Good quality boot style runners with canvas uppers and moulded rubber soles for longer wear. Black or white. Boys' sizes 11-5. Men's sizes 6-12. Sale—

Boys', pair **1.58** Men's, pair **1.98**

Bath Towels—Subs of luxury quality cotton terry towels. Tiny flaws will not affect the wearing qualities. 24" by 46". Sale, each **1.68**

The BAY, budget store, lower main

Personal Shopping Only

No Phone or Mail Orders

Luggage

38S Carnival Weekend Luggage — Exclusive with the Bay, this handsome luggage is styled for lasting beauty from moulded "Boltaron." Easy to clean, constructed with lightweight aluminum frame, lined inside with rayon satin. Green, black or white. Size 21"x16"x7". Reg. 27.95. Sale, each **21.88**

39S Carnival Pullman—Very roomy. Highly resistant to dents, scuffs and abrasions. Modern, streamlined styling—extremely lightweight. Satin lined. White and grey. Reg. 39.95. Sale, each **29.88**

40S Travel Pak—The perfect bag for short flights or extended trips. Holds 3 suits. Compartment for shirts, shoes, accessories. Folds for easy carrying. Hang it up when you arrive at your destination. Blue or brown. Reg. 29.95. Sale, each **21.88**

The BAY, luggage, 3rd

41S 17-Jewel Swiss Watches For the Entire Family

Sale, each 12.88

Handsome, dependable watches for men and boys, nurses' watches for everyday wear and women's dainty styles for dress-up—all exceptionally low priced for this sale. Men's and youths' watches have luminous dials, sweep second hand, leather bands. Women's dress watches have attractive white or yellow gold cases or cord bands and nurses' watches feature luminous dials, sweep second hands and leather straps. All have one-year guarantee. Reg. 17.50.

The BAY, watches, main

Jewellery

42S Costume Jewellery — Clearance of beads, ropes, earrings in colorful plastic. You'll find 2, 3 and 4-strand necklaces, new fashion ropes and a gay assortment of earrings to brighten your summer fashions. In greens, blues, yellow, pink, beige. Reg. $1 and $2. Sale, each or pair **78¢** to **1.48**

43S Women's Birthstone Rings—10k gold setting with simulated square or oval cut stones for every month of the year. Reg. 12.95. Sale, each **9.88**

The BAY, jewellery, main

Toys

44S 8'x16" Steel Wall Pools — Sturdily constructed for summer fun. Steel sidewalls, tough, heavy gauge vinyl liner, drain outlet. Has attached cap. 8' in diameter, 16" deep. Reg. 24.95. Sale, each **18.88**

45S Girls' 11" Training Bicycle—Reg. 34.95! Perfect for young girls learning to ride. Detachable training wheels. Features: adjustable seat and bars, air-filled tires, rubber grips, chain guard. Blue and white finish. Reg. 34.95. Sale, each **28.88**

CDP $5 Monthly

46S Speed King Wagon—Wooden wagon with metal handle, nylon bearings for smooth travel. Long-lasting rubber tires. Sale, each **9.88**

47S Gym Sets — A Bay exclusive! Includes two swings with white plastic seats, 1 glide ride, 15" lawn swing, multi-colored legs, top rail. Reg. 39.98. Sale, set **29.88**

CDP $5 Monthly

48S Diesel Dump Trucks — Made especially for the Bay. Strong, durable plastic with a dump that really works. Brilliant red and yellow with cut-out road signs. Sale, each **2.88**

The BAY, toys, 3rd

The Bay Salutes The Peoples of B.C. 1866-1966

Watch local artists painting under the Bay's awnings . . . outstanding local artists working at Douglas and Fisgard . . . their works displayed in the corner window.

See local artisans fashion works of beauty in the Douglas Room, 4th . . . copper enamelling, polished woodenware, jewellery from stones, rabbit fur novelties, potters at work. Until August 13th. Don't miss these interesting Centennial attractions at the Bay!

Shop by Phone . . . Dial 385-1311 . . . Order by Number . . . Phone Order Board Open 8:30 a.m.

Island Edition
* * *
Duncan Bureau
Phone 746-6181
Chamber of Commerce Bldg.

The Daily Colonist.

Vancouver Island's Leading Newspaper Since 1858

Sunny Later
* * *
(Details on Page 2)

No. 194—108th YEAR | VICTORIA, BRITISH COLUMBIA, SATURDAY, JULY 30, 1966 | *** | 10 CENTS DAILY 14 CENTS SUNDAY | 34 PAGES

Floods, Slides Kill 20

ZACATECAS, Mexico (AP) —At least 20 persons were reported dead and a dozen others missing Friday after two days of extremely heavy rain touched off mudslides and floods in the state of Zacatecas.

Damage to crops, cattle and homes in the state has been estimated at 5,000,000 pesos ($435,000).

'View from Above Is Chaotic'

Glacier Comes Alive

ST. ELIAS ICEFIELD, Y.T. (CP) — A 50-square-mile glacier has started to "surge" forward in the Yukon at the rate of two feet an hour with "an enormous amount of shattering and breaking," an American scientist reported Friday.

Dr. Walter A. Wood, president of the American Geographical Society, said in a telephone interview that one of the Steele Glaciers of the St. Elias icefield near the Yukon-Alaska border has moved five to six miles since May.

The glacier, quiescent since 1935, has suddenly started moving, Dr. Wood said.

The scientist and members of his expedition were airlifted into the area by helicopter and spent several days observing the glacier.

"There is an enormous amount of shattering and breaking — we could see pinnacles the size of cathedrals breaking. And this was just from the edge of the glacier. The view from the air is even more chaotic," Dr. Wood said.

The geographical society is conducting its sixth summer exhibition in the Yukon in co-operation with the Arctic Institute of North America.

"This is the first time on the North American continent that we have actually witnessed a glacier surge in progress," said Dr. Wood.

The surge, involving about 1,500,000,000 tons of ice is "riding over its morain and totally transforming the whole landscape of the glacier. It is 22 miles long.

The party wants to photograph the glacier for mapping purposes. Such surges have lasted from six months to two or three years and glaciologists want to find out why.

Stirling's Parting Shot:

Single Service Hinders Allies

By TED PULFORD

The retiring commander of Maritime Command Pacific, Rear Admiral M. G. Stirling, stood up before 2,500 of his fellow servicemen Friday and issued a solemn warning against unification of the armed forces.

It was a tense, dramatic moment.

As the ranks of service personnel listened to their commander's farewell remarks, nothing moved but the Canadian flag and the admiral's pennant fluttering together from the staff above Canadian Forces Base Esquimalt.

DIFFICULT TASK

"To integrate our armed forces to the point where the identity of each would be destroyed, would make very difficult the task of fitting our defence forces in with those of our allies," he said.

Admiral Stirling cited particularly the difficulties that might be met when an integrated Canadian force attempted to work with NATO forces or U.S. units.

"I thought that way when the question of integration came up," he said to the officers, men and their families gathered to bid him goodbye, "and I still do.

'THAT'S WHY'

"That's why I'm leaving the navy."

At a press conference later, he charged that complete unification would turn the services into "an amorphous mass of men without identity."

He said "such a state of affairs in times of peril could pose a grievous threat to the nation's security.

"This is not a happy occasion for me," the admiral told the men whose destinies he has guided since 1964. "I feel a wrench at leaving the service and the manner of my going has not been the easiest."

BIG UPROAR

The top-level uproar that ended with Admiral Stirling's resignation also resulted in the firing of Rear Admiral William Landymore and the retirement of two other rear admirals.

Even so, Admiral Stirling branded reports describing a "Mutiny of the admirals" as "extremely irresponsible."

"This simply isn't so," he told his men. "A mutiny is when people get together to revolt. We did no such thing. We discussed the matter among ourselves but none knew what the others were doing."

GOOD IDEA

He went on to say that during his career as a naval officer, he had given considerable support to the idea of integration.

"A measure of integration — intelligently applied to certain units of the services — is a good idea.

"But the idea is good only if it is intelligently applied."

During the hectic recent

Continued on Page 2

* * *

Airline Strike All But Over

WASHINGTON (AP) — President Johnson, personally producing the airline strike negotiators, announced settlement of the U.S. airline strike Friday night.

"The settlement that has been reached will not be inflationary," Johnson said.

Machinists Union President P. L. (Roy) Siemiller said he feels sure the agreement will be ratified by machinists across the country Sunday.

FOURTH WEEK

With the crippling strike beginning its fourth week, Johnson pushed the negotiators for the five affected airlines, Eastern, National, Northwest, Trans World and United, and the 35,000 striking machinists for a settlement.

As soon as the membership votes on the matter, the full details of the vote and the settlement will be announced, Johnson said.

WITHIN FRAMEWORK

Johnson said the agreement "is essentially within the general framework" of recommendations unveiled in June by a presidential emergency board that studied the issues dividing labor and management.

"This settlement that has been reached will not be inflationary."

He said it will not contribute to increases in prices paid by the public.

—AP

Killer whales frolic 100 feet from west Seattle bathing beach

U-2 Jet Found On Hill

ORURO, Bolivia (AP)—Charred wreckage of an American U-2 plane lost Thursday in flight, its pilot presumably unconscious, was reported found Friday on a hill in west central Bolivia.

The pilot was reported dead, his body shattered by the impact of a crash from great altitude.

In La Paz, the U.S. Information Service said an identification card found in the wreckage bore the name of the missing U-2 pilot, Capt. Robert D. Hickman, 32, of Alexandria, La.

The crash scene is about 2,000 miles southeast of Panama, centre of a large-scale U.S. Air

Continued on Page 2

Hospital Strike on Agenda

Quebec House to Sit

QUEBEC (CP) — A special session of the Quebec legislature aimed at settling the province-wide hospital strike, will be held opening Thursday, Aug. 4, Premier Daniel Johnson announced Friday night.

The premier said in a written statement that after having consulted his colleagues he had decided to call a special session "aimed at adopting legislation necessary to end the hospital strike."

A spokesman for the premier said at 8:35 p.m. that telegrams were being sent to Marcel Pepin, president of the Confederation of National Trade Unions, and to Paul-Emile Olivier, chief negotiator for the Quebec Hospitals Association, informing them of the coming session.

PROPOSAL REJECTED

The decision to call an emergency session followed a meeting earlier in the day between the premier and Mr. Pepin at which a union salary counter-proposal was rejected.

The CNTU, which Mr. Pepin heads, is the parent body of the National Federation of Services, bargaining agent for the 32,500 non-medical employees of 119

Continued on Page 2

'Sanctions Politically Ineffective'

OTTAWA (CP)—Prime Minister Wilson of Britain said Friday night economic sanctions against the illegal Smith regime have cut deeply into Rhodesia's economy but so far have had no affect politically or constitutionally.

Mr. Wilson said informal discussions are being held to determine whether negotiations can be started and with whom they should be held.

During a 90-minute airport meeting with Prime Minister Pearson and External Affairs Minister Martin, Mr. Wilson reported on his talks earlier in the day in Washington with President Johnson and on his recent trip to Moscow.

DON'T MISS

Connie Mack Club Defies Triple Play —Page 10
* * *
Connery Makes Last Bond Film Sheilah Graham —Page 33
* * *

	Page
Bridge	26
Comics	33
Crossword	24
Financial News	8
Garden Notes	23
King Fisherman	8
Names in News	5
Social	20, 21
Sport	10, 11
Television	23
Theatres	15, 16

Teamsters Fired At Dam

CASTLEGAR (CP) — Thirty-five members of the Teamsters Union (Ind.) were fired Friday for ignoring a 12:30 p.m. return-to-work deadline at the High Arrow Dam project near this interior B.C. community.

The men were protesting the firing Wednesday of truck driver Tom Easton, dismissed by Columbia Hydro Contractors Ltd., for starting his coffee break early.

OTHERS STAY AWAY

Another 35 men, those on the Friday afternoon shift, said they would also remain off the job. The company said they will also be dismissed if they fail to return.

Quebec Before Canada?

CHICOUTIMI, Que. (CP) — Quebec Premier Daniel Johnson said Friday night he believes the future of the French-Canadian nation must have priority over that of Confederation, and any attempt by Ottawa to restrict Quebec's fiscal freedom will be regarded as a threat to the French-Canadian nation.

In a speech he was to deliver to a convention of the Association of French-language Weeklies of Canada, Mr. Johnson proclaimed the right of every nation, big or small, to self-determination.

SPEECH READ

The speech was read to the association by Jean-Noel Tremblay, cultural affairs minister in te Union Nationale cabinet, the Premier being held in the provincial capital by matters arising from the province-wide hospital strike.

The premier said the right to self-determination today is a pillar of international law.

He proposed for Canada a new alliance based on equality and freedom of growth for the two founding communities.

Pearson Backs Germany

OTTAWA (CP)—Prime Minister Pearson Friday night offered to bet British Prime Minister Wilson $5 that Britain will lose the World Soccer Cup match to West Germany today.

At the conclusion of a joint press conference here following a 90-minute private meeting, Mr. Pearson made the offer to Mr. Wilson in order to "help your balance of payments."

"But if we lose, it will go to Germany," Mr. Wilson retorted. He didn't say whether he was taking up the bet.

The British leader hoped to arrive home today in time for the game and said he is going with the 7-to-4 odds bookies are offering on a victory by England.

Ironsi Overthrown By Mutinous Army

LAGOS, Nigeria (Reuters) — Mutiny broke out in the Nigerian Army Friday and dissident troops seized the country's leader, Maj.-Gen. Johnson Aguiyi-Ironsi.

Reliable sources said Ironsi was put under detention in Ibadan in western Nigeria. His subsequent fate was uncertain.

The governor of the western group of provinces, Lt.-Col. Adekenle Faguiyi, with whom Ironsi had been staying, also was held by the mutinous troops.

The mutiny in the army, one of Africa's best-drilled, came only seven months after the military coup that brought Ironsi to power.

In that upheaval, the civilian government, accused by the army of corruption, was toppled from office and three of its top leaders killed. A military government was put up in its place to rule the 55,000,000 people of Africa's most populous country.

An official government statement broadcast by Nigeria radio announced a state of emergency on the towns of Ibadan, Ikeja and Abeokuta, where the trouble took place.

CURFEWS

The government statement said the situation in the three trouble towns was under control and it hoped to restore peace soon.

Military tribunals have been set up and curfews imposed on the three areas, the government statement added.

Other sources said that during

Continued on Page 2

Wilson Leaves

OTTAWA (CP)—Prime Minister Wilson's Royal Air Force Comet Jet took off from Uplands airport carrying the British leader home to London after a day of talks in Washington and Ottawa.

Gentry Jams Game Fair

CHATSWORTH, England (CP)—Landed gentry turned out in the thousands Friday for the opening of the ninth game fair, a kind of glorified agricultural show for the hunting-shooting-fishing set that takes place each year on a different estate in Britain.

This year the setting was the wooded park of Chatsworth House, the Duke of Devonshire's 17th century mansion in the remote splendor of the Derbyshire Peak district.

* * *

Tweedy men in baggy plus-four suits strolled among stands displaying the latest in fishing tackle, sporting guns and books on estate management, or perched on shooting-sticks by the river Derwent to watch experts demonstrating fly-casting and to try their own skill in championship events.

* * *

The 46-year-old duke, a tall man with a shy manner whose grandfather was governor-general of Canada, dropped around the fair with his wife in a canvas-topped car and mingled with the crowds. A keen salmon fisherman, he has just opened his Irish estates at Lismore, County Waterford, to scientists researching the fish fungus devastating salmon and trout in Irish waters.

The game fair is organized by the Country Landowners' Association, whose 40,000 members own some 15,000,000 acres of England and Wales.

Its aim is to promote interest in field sports and country pursuits and each year it has drawn an increasing number of townsfolk fascinated by the arts of falconry, gundog training, wildfowling, fishing and archery.

—Ian McKain

Airforce, Navy caps lift high in final tribute to retiring admiral

At Film Location — *Community Panics*

Tarzan Elephant Kills Trainer

MEXICO CITY (UPI) — Tantor, a movie elephant, ran amok near here Friday, killed a trainer and injured a woman and child, then spread panic through a nearby rural community.

Tantor was working on location of a Hollywood firm, Banner Productions, currently filming a series of Tarzan motion pictures starring Ron Ely.

The incident occurred about 12 miles from Mexico City, off the Toluca highway near a community known as Cuajimalpa.

Lt. Javier Ocampo, chief of guards of the nearby Latin American University, said some of the cadets shot the animal to death with rifles.

* * *

The trainer was tentatively identified by police as Hector Ezqueda, a circus performer.

Police said the elephant seized the trainer in his trunk and smashed him against a concrete wall, fracturing his skull, and then threw him into a nearby ravine.

The elephant was reported to have been frightened by a barking dog.

A scene was being filmed when the elephant suddenly became crazed and started smashing down walls, fences and huts erected on the location, police said.

* * *

In Hollywood, producer Sy Weintraub said Tantor had been a tame elephant which his firm had rented before.

Shamrocks Top Nine-Sport Card

Busiest Weekend Is Here

More Sport Pages 11, 32

By ROBIN JEFFREY

Mothers, are your holidaying children driving you wild with cries of nothing to do?

Don't believe it. Not this weekend.

Victoria has probably its busiest sports weekend of the summer with a lineup ranging from lawn bowling to box lacrosse.

● In lacrosse, Victoria Shamrocks play their third game of the week and last of the season against Mann Cup-holding New Westminster Salmonbellies, whom they must beat to make the playoffs.

* * *

It's the 10th meeting of the clubs this season. Shamrocks have won four, lost four and tied one, and Bertoia figures if they can win tonight and finish on the plus side against the Canadian champs, they'll gain in prestige as well as in playoff hopes.

Game time is 8 at Memorial Arena.

* * *

● Baseball fans can head for the lacrosse game after watching any of four baseball tournaments.

At Windsor Park, the B.C. Connie Mack tournament offers games today at 10 a.m., 2 p.m., and 6. The final is Sunday at 1 p.m.

At Topaz Park, the best-of-three Colt League playoff begins tonight at 6 with Victoria meeting Prince George. Games are scheduled Sunday for 1:30 and 6, if necessary.

* * *

At Carnarvon Park, the B.C. Pony League tournament has games set for 2 p.m. and 6 today, and 2 p.m. and 6, if necessary, Sunday.

At Ambassador, Allenby and Hampton Parks, the Little League area playoffs conclude today. Consolation games for the losers are at 2 p.m. and the area finals at 6.

And on the big field at Hampton Park, Rawlings play Kings in a Senior Amateur League game at 6:15 p.m.

* * *

● In tennis, the finals of the B.C. lawn tennis championships begin at 1 p.m. today at the Victoria Racquet Club.

● The B.C. lawn bowling championships continue from 9:30 a.m. today at the Oak Bay greens.

The B.C. invitational free skating and dancing championships starts today at 9 a.m. and runs to 6 p.m. with the same starting time Sunday for the higher-grade events.

* * *

● Jalopy races are set for Western Speedway tonight at 7:30.

● There's cricket scheduled for Windsor Park at 2:15 today with Alcos playing Oak Bay, Albions go to Shawnigan Lake Sunday to meet Cowichan.

● The Senior A Men's Softball League championship could be decided Sunday when Carlings and Luckies, the top two contenders, play at 2 p.m. at Heywood Avenue Park. Red Lions meet Colony at 6:45.

● Senior Amateur baseball Sunday has Courtenay playing against Transports at 1:30 and 3:30 at Hampton Park.

● And there's polo Sunday at the Vancouver Island Polo and Riding Club's Island View Road ground at 2:15.

So there it is, mother. Now send the kids to a movie.

Mack Winners Defy Triple Play

Vancouver Hoffars managed only three hits and got caught in a triple play, but still beat Vancouver Mount Pleasant 2-1 with an unearned run in the seventh inning Friday night at Windsor Park.

Hoffars, who got one-hit pitching from high-kicking Ron Brown, meet Victoria Evening Optimists in the semi-final of the double-knockout B.C. Connie Mack baseball tournament this afternoon at 2. Mount Pleasant plays Lake Cowichan at 10 a.m., and the winner meets the afternoon loser at 6.

PLENTY OF HELP

Despite the triple play, Hoffars got a fair amount of help from Mount Pleasant, whose sidearming pitcher Ron Moen gave up six walks and teammates committed three errors.

But you couldn't ignore that triple play.

With the score 1-1 in the top of the fourth inning, Hoffars' Dale Eeeert got to first on catcher's interference. Brent Kean walked to put two on base with nobody out.

With two strikes on Larry Thurston, Eckert broke for third base. Thurston swung and missed, catcher Warren McNabb fired to third base to get Eckert and third baseman Don Sweet whipped the ball to second base to nail the dawdling Kean.

Hoffars got the winner in the seventh when Rick Mark singled with one out. He took second on a wild pitch and scored, with two out, on a throwing error by third baseman Sweet.

Hoffars	100 000 1	2	3	2
Mt. Pleasant	100 000 0	1	3	1

Ron Brown and John Duff; Ron Moen and Warren McNabb.

Little League Results

Three Bay Homers Too Little, Too Late

James Bay hit three home runs—all of them in the sixth inning—but still lost its Little League area baseball playoff game, 17-4, to Americans Friday night at Allenby Park.

Bob Duncan, Garnet Moen and Dave Davidson hit homers in the last inning but, by that time, it was too late. Ron Holmes and Jay Emery had home runs for Americans who play Esquimalt in the area final tonight at 6:30.

DOUBLE MONOPOLY

Hampton beat Cadboro Bay, 12-0, and meets Oak Bay in its area final at 6:30 at Hampton Park. Hampton and Oak Bay have been Island finalists for the past three years—Oak Bay won the Island title three years ago, and Hampton has taken it for the last two.

Lakehill downed Nationals, 7-0, at Ambassador and plays Gordon Head in the final at 6:30.

Losers in each area play consolation games this afternoon at 2.

AMBASSADOR

Nationals	010 100—0	1	3	
Lakehill	021 102—7	9	0	

Sam Pattison, Tom Craig (2) and Wayne McMillan; Laurie Garrett and John Speller.

HAMPTON

Hampton	020 055—12	12	1	
Cadboro Bay	000 000— 0	2	10	

Bob Munn and Rick Barcess; Dave Waterspoon, Tim Tuttle and Roger Jolley.

ALLENBY

Americans	316 003—17	21	2	
James Bay	000 004— 4	6	5	

Gord Johnson and Neil Isbister; Darrell Kujacek, Ray Andre, Bob Duncan (2) and Garnet Moen.

Victoria Club Ousted In Pony Play

Victoria Triangle was eliminated from the double-knockout B.C. Pony League baseball championship Friday night when it lost 12-8 to Penticton at Carnarvon Park.

It was Triangle's second loss of the four-team tournament. Unbeaten Prince George and Victoria Carnarvons play this afternoon at 2 with the loser taking on Penticton at 6. Final is Sunday.

Triangle had a lead of 7-1 at one point as Mark Purdy drove in three runs with a pair of singles. But Penticton tied the game with three-run uprisings in the third and fourth innings and won it with five runs in the fifth.

Triangle	043 010 0—	8	10	6
Penticton	103 330 x—	12	9	2

Casey Arnold, Ron Mills (4), Wayne Barber (5) and Larry Woodruff; Greg Seddon, Lyle Ingram (3) and Dwayne Pentland.

SOLUNAR TABLES
WHEN TO FISH OR HUNT
by Richard Alden Knight

According to the Solunar Tables calculated for this area, the best times for hunting and fishing today and tomorrow will be as follows (Times shown are Pacific Daylight Time):

TODAY

A.M.		P.M.	
Minor	Major	Minor	Major
3:40	10:38	7:30	10:55

TOMORROW

4:35	11:15	8:10	11:40

Major solunar periods, lasting 1½ to 2 hours, dark type.

Minor periods, shorter in duration, light type.

Pirates Lead Again, Mantle Tops Gehrig

Jose Pagan's two-out, three-run double climaxed a four-run rally in the eighth inning Friday, giving Pittsburgh a 3-2 decision over Philadelphia and a one-game lead in the National League.

Second-place San Francisco lost 7-6 in Atlanta and third-place Los Angeles were shut out by Larry Jaster in St. Louis, whose Cards now have won 11 of their last 12 games.

Baltimore's American League lead became 13½ games when the Orioles beat Minnesota 3-0 with Frank and Brooks Robinson driving in one run each.

Mickey Mantle became the No. 2 Yankee home run hitter with his 494th, one more than Lou Gehrig, as New York edged Chicago 2-1. California beat Detroit 2-1 but lost rookie standout Rick Reichardt for the rest of the season due to a kidney condition.

* * *

NATIONAL LEAGUE

	W	L	Pct.	GBL
Pittsburgh	59	40	.596	—
San Francisco	60	42	.588	1
Los Angeles	58	41	.586	1½
St. Louis	53	47	.530	7
Philadelphia	53	49	.519	8½
Houston	48	52	.480	12
Cincinnati	48	52	.480	12
Atlanta	46	53	.433	14½
New York	43	53	.430	15
Chicago	33	60	.317	25½

AMERICAN LEAGUE

	W	L	Pct.	GBL
Baltimore	60	34	.638	—
Detroit	53	46	.535	12½
Cleveland	53	47	.530	14
California	53	48	.525	14½
Minnesota	50	51	.495	17½
New York	47	52	.475	19½
Chicago	46	53	.465	20½
Kansas City	44	55	.444	22½
Washington	42	59	.416	26
Boston	40	61	.413	26

* * *

NATIONAL LEAGUE

Chicago	101 002 000—7	14	1	
New York	300 001 000—4	6	3	

Holtzman 5-1 and Hundley; Fisher, Sutherland (6), Hamilton 5-10 (8), Green (9) and Grote. Home runs: Chicago—Santo (23rd); New York—Swoboda (7th), Elliot (2nd).

Philadelphia	003 000 000—3	11	0	
Pittsburgh	010 000 04x—5	7	0	

Short 11-7 and Dalrymple; Cardwell, O'Dell 4-3 (3), Face (8) and Pagliaroni. Home run: Philadelphia—Allen (23rd).

Houston	000 000 102—3	7	0	
Cincinnati	000 000 00x—0	9	0	

Bruce 2-8, Taylor (5) and Bateman, Maloney 11-4 and Edwards.

Los Angeles	000 000 000—0	5	1	
St. Louis	002 011 00x—4	8	0	

Drysdale 7-12 and Torborg, Roseboro (7); Jaster 8-2 and McCarver.

San Francisco	300 201 001—6	11	1	
Atlanta	003 001 201—7	17	2	

Herbel, McDaniel (3), Linzy 4-7 (8) and Haller; Cloninger, Ritchie (8), Kelley (9), Abernathy 4-6 (9) and Torre. Home runs: San Francisco—Brown (4th), Haller (20th), Mays (23rd); Atlanta—Cloninger (5th), Carty (8th).

AMERICAN LEAGUE

Boston	000 000 303—6	7	4	
Washington	020 100 00x—13	15	0	

Wilson 3-5, Osinski (5), Lorborg (5) and Ryan, Thomas (7); Richert 11-9 and Casanova. Home runs: Boston—Brandon 2-5, Osinski (5), Lonborg (5) ton—Howard (11th).

Second Game—

Boston	100 000 101 100 100—5	17	2	
Washington	002 100 000 100 101—6	17	0	

Sheldon, McMahon (7), Wyatt (8), Stigman (13), Stange 3-5 (14) and Tillman, Ryan (9); Ortega, Humphreys (7), Kline (9), Cox (12). Lines 3-1 (14) and Casanova. Home run: Washington—Casanova (8th).

Baltimore	000 100 110—3	6	0	
Minnesota	000 000 000—0	8	1	

Palmer 12-4, Fisher (9) and Raney; Merritt 2-8, Worthington (8) and Battey. Home run: Baltimore—F. Robinson (21st).

New York	010 100 010—2	6	0	
Chicago	000 000 010—1	10	2	

Downing 7-8, Reniff (9) and Howard, Howard 5-2, Wilhelm (8) and Martin, Hundley (9). Home run: New York—Mantle (21st).

Detroit	010 000 000—1	7	1	
Kansas City	040 000 00x—4	7	1	

Fidrych 2-2, Wickersham (6), Gladding (8) and Freehan; Krausse 7-3, Aker (7) and Rodd. Home run: Detroit—Horton (14th).

Cleveland	100 000 000—1	6	1	
California	000 000 02x—2	5	0	

Tiant, Kelley (8) and Duffy; Chance, Donald (8) and Rodgers. Home run: California—Kirkpatrick (8th).

Riders Win Easily In Football Opener

EDMONTON—Ron Lancaster threw five touchdown passes and Hugh Campbell caught three of them Friday night before 16,400 fans as Saskatchewan Roughriders overwhelmed Edmonton Eskimos 40-13 in the opening game of the 1966 Western Football Conference season.

Saskatchewan clinched it in the first quarter when Lancaster found holes in the Edmonton defence for scoring throws to Campbell and halfbacks Ed Buchanan and Paul Dudley.

Jack Abendschan converted all five touchdowns and kicked a field goal. Edmonton punter Randy Kerbow conceded a safety in the fourth quarter for the remaining points.

Two explosive touchdown runs by halfback Jim Thomas and a convert by Tommy Joe Coffey provided all Edmonton's points.

Saskatchewan led 21-0 after a quarter and 21-7 at halftime. It was 31-13 at three-quarter time.

The yardstick:

	Sask.	Edm.
First downs	23	17
Yards rushing	181	63
Yards passing	270	136
Passes made/tried	13/17	16/28
Interceptions by	1	0
Punts average yards	7/35.7	8/45
Fumbles/Fumbles lost	0/0	1/0
Penalties	6/41	7/70

Carls Clinch Title Tie On Seven Sooke Slips

	W	L	Pct.	GBL
Carlings	14	9	.609	—
Luckies	12	11	.522	1½
Red Lions	12	11	.522	1½
Sooke	11	12	.400	3
McLarens	10	13	.435	4
Colony	10	13	.435	4

Friday's score: Carlings 7, Sooke 3.

Next games: Sunday—Carlings vs. Luckies, 2 p.m., Heywood Avenue Park; Red Lions vs. Colony, 6 p.m., Heywood Avenue Park.

Seven errors at Heywood Avenue Park Friday cost Sooke a chance at the Senior A Men's Softball League pennant, and the 7-3 victory for Carlings that resulted assured the winners of at least a tie for the championship.

Carlings, who can clinch the title when they play second-place Luckies Sunday, scored twice in the first inning on three errors. Then, they clinched the game with three runs in the seventh—two on errors and one on a passed ball.

Jim Moody led Carlings with a bases-empty homer in the third, a double and a single.

Carlings	202 000 3—	7	7	2
Sooke	021 000 0—	3	5	7

Rollie Clark and Tom Sloan; Glen Bullen and Rod Sullivan.

Calgary Coach Gets High Post

CALGAY (CP) — Dennis Kadatz, 27, University of Calgary football coach for the last two seasons, has been made director of athletics at the university. He succeeds Dr. John Dewar who is moving to St. Francis-Xavier University in Antigonish, N.S., as director of physical education and athletics.

—William E. John

Urban, left, and Berner relax semis

* * * * * *

McCormick Comes Back

Canadians Reign In Tennis Finals

By RAY KERR

Victoria's Don McCormick had a funny feeling at Victoria Racquet Club Friday.

Meeting Bob Speicher of Miami, in the men's singles' semi-finals of the B.C. lawn tennis championships, McCormick had just won his first game of the third set, after breaking Speicher's serve.

That still left Speicher, the 20-year-old tournament surprise, with what appeared to be a comfortable 4-1 lead in the deciding set. McCormick won the first set 6-4, then blew a 5-3 lead and three match points in the second, losing 8-6.

TURNING POINT

"I felt this was the turning point," said McCormick, 21, who meets Bob Puddicombe of Vancouver in the final at 12:45 today. "I had the feeling that, if he just let down a little, I'd get him."

He kept his own serve, broke Speicher's by losing only one point, then retained his serve again on love, and it was 4-4. Speicher, serving in the crucial ninth game, went ahead 30-0 but his net muff and a fine McCormick passing shot squared it again.

Three exciting deuces followed, after which Speicher muffed two strong returns at the net for a 5-4 McCormick lead. McCormick didn't lose a point on his service game for the match. (See also Page 11.)

Victories by McCormick and Puddicombe, who polished off first-seeded Steve Wilkinson of Bellingham 6-4, 6-3, heralded an unprecedented surge by Canadian players, who swept practically everything in sight.

Officials couldn't remember when the B.C. tournament last had an all-Canadian men's and women's singles' finals.

ALL-CANADIAN

The women's final became all-Canadian when Faye Urban of Windsor beat Tina Lyman of Los Altos, Calif., 6-3, 6-0, and Vancouver's Vicki Berner defeated Toronto's Brenda Nunns, 6-2, 6-3.

The first men's doubles' semi-final pitted Wilkinson and Portland's Jim Jackson against Puddicombe and fellow Vancouverite Al Skelton. It lasted three hours — half an hour longer than the McCormick-Speicher match — with Canadians winning 5-7, 12-10, 12-10.

McCormick and Bob Moffatt of Vancouver also had a hard time in the other semi, beating Larry Hall of Sacramento and Greg Shephard of San Francisco 7-5, 14-12.

WOMEN'S DOUBLES

In women's doubles, Urban and Berner beat Lyman and Marlene Muench, Sacramento, 6-0, 2-6, 6-4, and Brenda Nunns and Penny Sparling of Toronto ousted Cathy Douglas and Debbie John of San Francisco 6-3, 6-4.

The only event without an all-Canadian final will be mixed doubles, where Portland's Jim and Heddy Jackson ousted Tom Muench, Sacramento, and Cathy Douglas, San Francisco, 6-3, 6-3. The other finalists are Berner and McCormick, who beat Wilkinson and Urban 6-4, 6-3.

FRIDAY'S RESULTS

Men's singles, semi-finals—Don McCormick, Victoria, def. Bob Speicher, Miami, 6-4, 6-8, 6-4; Bud Puddicombe, Vancouver, def. Steven Wilkinson, Bellingham, 6-4, 6-3.

Men's doubles, semi-finals — Puddicombe and Al Skelton, Vancouver, def. Jim Jackson, Portland, and Wilkinson, 5-7, 12-10, 12-10; Bob Moffatt, Vancouver, and McCormick, def. Greg Shephard, San Francisco, and Larry Hall, Sacramento, 7-5, 14-12.

Women's singles, semi-finals — Faye Urban, Windsor, def. Tina Lyman, Los Altos, Calif., 6-3, 6-0; Vicki Berner, Vancouver, def. Brenda Nunns, Toronto, 6-2, 6-3. Women's doubles, semi-finals—Berner and Urban def. Lyman and Marlene Muench, Sacramento, 6-0, 2-6, 6-4; Nunns and Penny Sparling, Toronto, def. Cathy Douglas and Debbie John, San Francisco, 6-3, 6-4.

Mixed doubles, quarter-finals—Heddy and Jim Jackson, Portland, def. Nunns and Puddicombe, 6-4, 6-3. Mixed doubles, semi-finals—Berner and McCormick def. Wilkinson and Urban, 6-4, 6-3; Heddy and Jim Jackson, Portland, def. Tom Muench, Sacramento, and Cathy Douglas, San Francisco, 6-3, 6-3.

Junior veterans' singles, semi-finals—M. Reiner, Portland, def. Dr. A. Crane, San Francisco, 6-4, 6-3; Lorne Cameron, Oak Bay, beats Doug Lawrie, Berkley, 7-5, 2-2. Match to be completed this morning with winner meeting Reiner this afternoon. Junior veterans' doubles, semi-finals—D. Meyer and M. Prineas, Seattle, def. Ellis Williamson, Eureka, Calif., and Ed Wofford, Portland, 6-3, 6-3; D. Grant, Saratoga, Calif., and L. Hodgdon, Mill Valley, Calif, 7-5, 12-10.

Senior veterans' singles, semi-finals—Douglas beat Lawrie, 9-7, 6-4; Cameron beat Williamson, 6-2, 7-5. Senior veterans' double, semi-finals—Lawrie and Williamson vs. By Diamond, Oakland, and Gord Hartley, Victoria Racquet Club, this morning; Douglas and Hodgdon vs. Grant and Shaphard, one set apiece, in his concluded this morning, with the final this afternoon.

TODAY'S FINALS

12:45 p.m., men's singles—Puddicombe vs. McCormick; 12:45 p.m., women's singles—Urban vs. Berner.

To follow, men's doubles—Puddicombe and Skelton vs. Moffatt and McCormick; women's doubles—Berner and Urban vs. Sparling and Nunns; mixed doubles—Berner and McCormick vs. H. and J. Jackson. (Times for doubles cannot be fixed because of duplication of players in the five finals.)

12:45 p.m., senior veterans' singles—Don Lawrie, Berkley, Calif., vs. Lorne Cameron, Oak Bay. Other veterans events to follow.

Puddicombe

It's World Cup Day

Greaves' Place Only Question

LONDON (AP) — England kept the West German soccer team guessing Friday whether Jimmy Greaves would play in today's World Cup final.

The little Briton, one of the world's most dangerous goal scorers, said he had recovered from the knee injury which kept him out of the last two World Cup games.

That left manager Alf Ramsey with the problem of bringing back Greaves or sticking to a highly successful team. Without Greaves, England gave its best performance for years in defeating Portugal 2-1 in the semi-finals last Tuesday.

NO COMMENT

If Ramsey had decided, he wasn't saying.

The Germans worked out at Wembley Friday. Apart from that, the Germans took short country walks or relaxed in their hotel at Welwyn Garden City, some 20 miles north of Wembley.

The English team played golf.

Latest odds offered by the bookies made England the 1-2 favorite.

NEVER BEFORE

England never has played in the World Cup final before. West Germany won in 1954 in Switzerland.

A crowd of nearly 100,000 is expected to pack Wembley Stadium including an estimated 10,000 German supporters.

The BBC said Friday it expects a world-wide television audience of 400,000,000 people will see the game.

The network said 29 countries will see it live and 30 more will watch videotape recordings later.

TWO BILLIONS

The BBC also estimated an aggregate total of about 2,000,000,000 viewers have watched the games on television since the tournament began.

An estimated 10,000 West German fans have begun streaming into London waving black, red and gold flags and chanting "Uwe, Uwe." That's the name of the team captain, Uwe Seeler. He may miss the game, however, because of an injury suffered in a 2-1 semi-final win over Russia.

SPECIAL BONUS

The Germans were hoping to get two injured players fit for the game. Goalkeeper Hans Tilkowski has a stiff shoulder and right back Horst Hottges has a sore ankle.

A special £22,000 bonus will be shared by the English team if it wins. The Germans will receive only their normal international match game pay of £23 a man.

The final climaxes a program of 32 games in 20 days starting July 11, in which 16 teams competed.

England reached the final by eliminating Portugal 2-1. West Germany downed Russia 2-1 in the other semi-final.

* * *

TV, Radio —What To Do?

Soccer fans face an agonizing decision—whether to hear the World Cup final game live or watch it a bit delayed.

People in Victoria can hear the game as it's happening by tuning in on radio at 7 a.m. today—CJVI at 900 or CBU at 690. To see it, you have to wait until 9 a.m. The networks concerned said Friday their World Cup telecasts on CBUT, Channel 2, and KING, Channel 5, would be two hours behind the real thing.

Many fans were talking last night about taking in both radio and TV, in full—if their ears can only hold out.

PCL Baseball

WESTERN DIVISION

Seattle	59	48	.551	—
Vancouver	54	52	.509	4½
Spokane	54	53	.505	5
Portland	47	58	.445	11½
Hawaii	46	61	.430	13
Tacoma	44	63	.404	16

EASTERN DIVISION

Indianapolis	67	39	.632	—
Tulsa	57	43	.569	4½
Phoenix	54	49	.525	8½
Denver	50	53	.485	12½
San Diego	52	56	.481	14
Oklahoma City	43	60	.429	21½

Hawaii	000 000 000—0	5	2	
Vancouver	020 003 20x—7	11	0	

Daniels 6-11, Williams (6), Bridges (8) and Brumley; Meier 7-2 and Sullivan. Home run: Vancouver—Joseph (8th).

Spokane 3-1, Indianapolis 4-3.
Tulsa 9, Phoenix 6.
San Diego 2, Denver 5.
Seattle 1, Portland 5.
Oklahoma 2, Tacoma 3 (18 innings).

WRESTLING
ARENA
Tues., Aug. 2, 8:15 p.m.
DOUBLE MAIN EVENT
Dutch SAVAGE (Wild Dutchman)
vs.
Don Leo JONATHAN (Agile Giant)
John TOLOS (Glorious Greek)
vs.
Paddy BARRETT (Fiery Irishman)
Paul DEGALLE vs. Paul JONES
Tony Orford vs. Eric Froelich
Geo. Marconi vs. Ray McClarty
Tickets and reservations at ARENA BOX OFFICE, EV 4-1322. $1.25, $1.50, $2.00. Under 12, 75c rush.

Defenders Lead Canadian Henley

ST. CATHARINES, Ont. (CP)—Three clubs scored double victories at the 84th Royal Canadian Henley Regatta Friday. St. Catharines' defending champions maintained its lead with wins in the senior cox fours and junior pairs.

The Undine club of Philadelphia won the 145-pound eights and cox fours, and the New York Athletic Club took the junior eights and association singles.

Vancouver Rowing Club won the second heat of the senior fours with Burnaby Lake second. Vancouver was second in the second heat of the senior pairs, and Burnaby placed second in the senior cox fours with Vancouver fourth.

LACROSSE
CANADA'S NATIONAL GAME
MEMORIAL ARENA
TONIGHT - 8 P.M.
Shamrocks
vs.
New Westminster
Don't miss this important action-packed game.
Adults $1.00
Pensioners and Students 50c

GLEN MEADOWS GOLF AND COUNTRY CLUB
New 18-Hole Championship Course
All Visitors Welcome
Corner West Saanich and McTavish Roads

TOURISTS
Looking for ACTION?
then don't miss the exciting
JALOPY RACES
TONIGHT
TIME TRIALS 7:30
1st Annual Howard Duke
JULY CHAMPIONSHIP CUP
50 LAP "A" MAIN
Adults 1.50 Students 1.25 Children 8-12 50c
WESTERN
The ACTION Speedway

VITRA RACERS

Tony Mortell Larry Walker Jim Garvath Randy Ovellette
THESE AND MANY MORE APPEARING TONITE
GRANDVIEW BOWL—Nanaimo
TIME TRIALS 7:30 P.M.

No Babies Delivered—Yet

Airmen in Water Provide Essential Service

By RUTH McKELLAR

COMOX — Every branch of the armed forces has a department of forgotten men. Perhaps it is because they work away from the station to which they are formally attached, or because their work is accomplished so quietly and efficiently they tend to disappear in oblivion.

Whatever the reason, the marine section of the RCAF and the motorboat crewmen who man the boats is one such group.

It is true, when sea rescue is needed or is carried out successfully, they do receive the praise they deserve.

But what of the remaining time? Do they carry out regular drills, are they on constant duty and just what do their duties involve?

* * *

The answers to some of these questions was found in a visit to the marine section based at the end of Comox wharf.

A crew of 14 men to a section are on call 24 hours a day.

Their working quarters overlook Goose Spit naval cadet training base.

Here they carry out routine duties always on the alert for a call from a commercial or private boat or a civilian in need of rescue.

The work is far from glamorous but probably could be classed as one of the most important in the service.

A multitude of calls is received, all of which must be answered.

Some turn out to be false alarms but the duty crew must go out regardless, no matter what the weather.

The section has two boats, the Black Duck and Heron.

A short trip in the Black Duck revealed a sturdy craft capable of riding rough seas with a maximum speed of about 20 knots. The boats are 40-footers of the U.S. Coast Guard type, powered by diesel engines.

* * *

The range of subjects and knowledge which the crewmen must have is astounding.

Each man must have a good working knowledge of first aid.

One duty crew, somewhat laughingly and with fingers crossed, told me so far they had not been called upon to deliver a baby.

The men must know seamanship, navigation, motors, electricity, radio, generators and a host of other technical knowledge.

When not on actual rescues the crews participate in target towing for 407 Maritime Squadron and practise ditching procedures with pilots and crew.

They work with the RCMP when someone is believed to have drowned, by carrying out dragging operations.

Included in the various kinds of rescue they have done is location of a seaplane grounded on Texada Island.

One of their more dangerous duties is to recover floating mines or torpedoes.

* * *

Emphasized most strongly was the need for people to use the correct names of coves, bays, etc., when making calls for rescue. The crews check their marine maps first and names such as Joe's pier or Charlie's Point do not appear on such maps. Precious moments are lost needlessly, moments that could mean the difference between life and death for someone.

* * *

In 1966 the crews have answered 14 calls, nine of which were tows of disabled boats and two actual pick-ups when sailboats capsized. In March they picked up a live torpedo off Lasqueti Island.

They assisted in the search for a Union Bay man, later found drowned, and were on stand-by when the fishboat Ocean Star was raised.

The section is in charge of Warrant Officer D. Fullerton.

* * *

—Canadian Forces photo

Marine on their craft, from left R. Michelin, Don Atkinson, J. Doucette.

Mother Cecilia

Nun Launches Suit

Mother Cecilia Mary of the Good Shepherd animal shelter at Mill Bay has launched libel proceedings against vice-president Dr. Alexian.

Mother Cecilia launched the action through lawyer Rodney Taylor after an article about the 77-year-old director of the shelter was published by the C.S.P. News of Toronto.

The article, published in the July issue of the magazine, was signed M. Alexian.

Lawyer C. O. D. Branson is representing Dr. Alexian, who is otherwise Bernadine Renault.

At an extraordinary general meeting of the shelter society, the board passed a resolution to repeal the fourth paragraph of its bylaw number nine, which reads:

"Rev. Dr. Alexian shall hold office of vice-president of the board of directors for life or until such time as she shall succeed Mother Cecilia Mary, O.S.B., as president of the board of directors."

Around the Island

Paintings Shown

PARKSVILLE — An exhibition of the work of young artists will wind up a month of lessons by Robert Alley of Alberni in a painting in the park program sponsored by Parksville Recreation Commission.

The exhibition will be held at the Community hall on Monday at 11:30 a.m. and is open to the public.

About 35 youngsters between the ages of five to 14 years enrolled for the classes which started July 4. Mrs. Ronald Thwaites was in charge of registrations for classes.

* * *

QUALICUM BEACH — Today's jamboree program begins with a sand-castle-building contest, and children's foot races. The annual mile swim is scheduled to start at 6 p.m., and will be followed by a display of trick water skiing put on by the Victoria Aqua Ski Club, and featuring barefoot, jump, pyramid and clown skiing. Festivities will conclude with a fireworks display.

Midway attractions will be offered throughout the program.

DINE AT
DEEP COVE CHALET
Buffet - Luncheons - Dinners
Afternoon Snacks and Teas
Phone 656-3541
Beach and Picnic facilities available

RVYC JUNIOR DANCE
"Royal Hawaiian"
SAT. JULY 30
Couples Only
Chris 385-6968

DANCING
San Francisco's Don Crawford and the Night People
Nightly, 9-3
A-GO-GO
1204 Wharf 386-6013

TONIGHT
The Critics say—
High Speed Show (Vic. Times)
Harry Hill is Hilarious (Vic. Colonist)
Harry Hill and Vanessa Lax
in
MAXIMUM SPEED 20
The late night satirical revue with refreshments nightly at 11:00
and Friday, Aug. 5 through until Saturday, August 13
McPherson Playhouse
Book now at box office 386-6121

SAT., JULY 30
8:30 - ?
IT'S A HAPPENING SO BLOW YOUR MIND
with:
Blues by Five
Bakerloo Line
The Lost Souls
and others
at
The Outer Limit
1315 Government Street
Admission $1.50
Couples $2.00

Dancing Saturdays to the CAPITAL CITY FOUR
Sophisticated Music
CHEZ MARCEL
GR 8-2313 - EV 5-7629

DANCING SATURDAYS
Geo. Kraeling's 6-piece Seaview Room Orch. $3 a Couple. Res. 652-5452.
McMorran's
Cordova Bay 656

THIS SUNDAY
Treat your ... to superb dining at Victoria's Exclusive
Waterfront Restaurant
★ Seven Gene Langton appearing nightly
Businessmen's Luncheon
Mon. - Fri. from 11:30
RES.: 386-7222
OAK BAY MARINA RESTAURANT

The COFFEE HOUSE
Features
'The Continental'
Sliced ham, chicken, asparagus on French bread baked in our oven. Bavarian potatoes and cole slaw $1.50
From Our DINING LOUNGE
Try Open Pit Charcoal Steak
the COFFEE HOUSE
MAYFAIR PLAZA
Open 9 to 1 a.m.
Closed Sun. and Mon.

McPherson Theatre Restaurant
Overlooking Beautiful Centennial Square
OPEN 11 a.m. - 12 p.m.
CLOSED SUNDAY

DANCE
SATURDAY NIGHT
By Candlelight to Victoria's Foremost Entertainment Group
"THE KENTONES"
CARLTON
Catering for Wedding Receptions, Banquets and Private Parties
For Reservations Call
388-5324

DINGLE HOUSE
"For Your Dining Pleasure"
Featuring Prime Ribs of Beef and a Varied a La Carte Menu.
Open Daily, 5-10 p.m.
Closed Monday
Phone 382-9171
141 Gorge Road East

SELL-OUT SALE
MANY AT COST
TELMAC
NO MONEY DOWN

DINING WITH A DIFFERENCE
Gay Nineties Spare Rib House
WORLD FAMOUS SPARE RIBS
KEN PEAKER — LULU-BELLE NITELY
835 Burdett CHERRY BANK HOTEL 385-6360

CHINESE FOOD TO GO
FREE HOME DELIVERY
384-1421
384-7932
SUN LOCK Chinese RESTAURANT
548 FISGARD STREET
UPSTAIRS

HOLYROOD HOUSE
Excellent cuisine in the truly Scottish atmosphere of the SIR WILLIAM WALLACE ROOM
SUNDAY SMORGASBORD
5 p.m. to 8 p.m. Reservations: Phone 382-8833
Victoria's Most Popular Smorgasbord
2315 McBRIDE AVENUE
Two Minutes Drive Up Douglas From Centennial Square

5 for $1.00
SUNDAES
REG. 35c SIZE $1.75 VALUE
THIS SATURDAY July 30th ONLY
at
tastee-freez
TILLICUM AND BURNSIDE
And Also Shelbourne Plaza

The Cellar
DINE for a DOLLAR
LIVE ENTERTAINMENT
Wed., Fri. and Sat. from 8:30 p.m.
BUNKER McEWAN on Piano
COMPLETE NEW BAVARIAN MENU
OPEN DAILY
Mon. - Thurs. 8:30 a.m. - 12:30 a.m.
Fri. and Sat., 9 a.m. - 1:30 a.m.
1061 Fort St.
382-1714

9th ANNIVERSARY
A CENTURY OF EXPERIENCE
is behind
VICTORIA'S HARBOUR RESTAURANT
Pacific Seafood
Red Brand Steaks —
and the
City's Original
Smorgasbord
THE NET LOFT
640 Montreal St.
Victoria
Phone
388-5551

Pay a Visit to the World Famous Anne Ashberry's
ENGLISH GARDENS IN MINIATURE
On Their 1st Anniversary
Many of the gardens featured in her book can be seen. All imported from England. These Lilliputian specimens cannot be seen elsewhere in the world. This is the only public display.
640 MONTREAL ST.

ego interiors
1038 FORT — Near Cook
How To Locate Our Store
Visitors in Victoria who are wondering how they can find Ego Interiors, please note the following directions:
Fort Street near Cook—among the antique shops—across from the mosaic mural building (Montreal Trust Co. offices)—the large Tudor building with side garden.
OPEN FRIDAY EVENINGS UNTIL 9

NOTE:
For their world fame, superb beauty, READER'S DIGEST CHOSE to feature the gardens with beautiful colour pictures in last month's issue.
By Day or After dark
VISIT the World Famous BUTCHART GARDENS
You'll Enjoy
(1) 30 Acres of Heavenly Beauty
(2) 6 Gardens in One
(3) Romantic Night Illumination
(4) Smashing Stage Revues
(5) Puppet Shows . . . Children's Theatre
(6) Gracious Dining
(7) Spectacular Ross Fountains
FOR ALL FACTS, TIMES, SCHEDULES OF ENTERTAINMENT, SEE ENTERTAINMENT GUIDE, (this page) or phone 652-2222.
Good News!
No extra charge for entertainment or romantic after-dark lighting . . . just regular admission into gardens.
OF OUTSTANDING ENJOYMENT IS THE SPARKLING REVUE "JUST FOR FUN" FROM THE GREAT BUTCHART GARDENS STAGE EVERY MONDAY, WEDNESDAY, FRIDAY, 8:30 P.M.
Designer and Choreographer — Bebe Eversfield. Chorus and the George Fairfield Orchestra. Theatrical Arts Dancers. Musical Conductor — Howard Denike. Co-ordinated by the Bastion Theatre.
PRINCIPALS: Margery Bridgeman, Harry Elsdon, Douggi Fraser, Dorothy Hone, Gini Lefever, Art Penson, Pam Monger, Murray McAlpine and Robin Ross, Roy Silver, Christopher Ross.

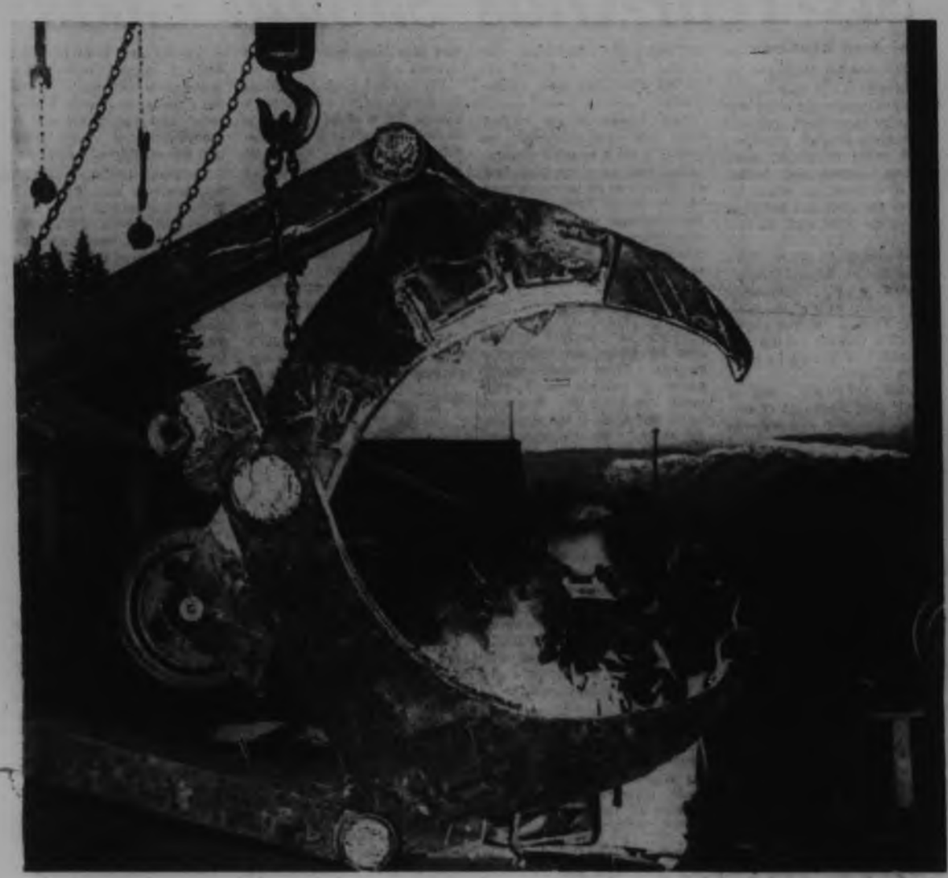

Dental Work Outdoors

Workman repairs the very jaws of a giant piece of machinery, without fear of being bitten. Lobster-like claw is a log grapple, being repaired in the N machine shop of Canadian Forest Products, Beaver Cove, northern Vancouver Island. (E. J. Coke.)

Strike Ballot Monday

PORT ALBERNI — Laing Mackie, president of the Local 503 International Longshoreman's and Warehouseman's Union, said a strike vote will be held Monday morning, but termed it "a purely precautionary measure."

He said, "Nobody wants a strike and as far as the union is concerned the men will remain on the job as long as meaningful negotiations are going on.

"But our contract will have expired by Monday, and we are simply taking the necessary legal procedures.

"A legal vote puts us in the position of being able to act if negotiations break down."

Mr. Mackie was one of 10 leaders of B.C. longshoremen who were jailed for contempt of court earlier this year.

Carpenters, Employers Prepare for Showdown

Carpenters are ready to strike in B.C., major contractors are ready to lock the carpenters out, and the labor conflict is expected to have a serious effect on Vancouver Island construction.

Canadian Press quoted the United Brotherhood of Carpenters in Vancouver as saying membership had voted 73 per cent in favor of strike action, to back demands for more pay and a shorter work week.

The results of the government-supervised strike vote came only a few hours after a spokesman for the provincial council of carpenters said 322 major contractors in the province had served 48-hour lockout notice against about 4,000 carpenters.

● The union announcement said the carpenters, in a mailed ballot, voted 1,158 to 429 in favor of strike action.

A strike would have serious effect on Vancouver Island. Five firms in Port Alberni are involved in the lock-out threat served on carpenters.

The firms are Turner Brothers, Souther Construction, Danzo and Franco, Nu Mode Construction, and Port Alberni Home Builders.

● In Port Alberni, the dispute is expected to tie up construction at the new Public Works Yard, and building of the new Public Safety centre.

But the major block of 322 contractors, represented by the construction industry joint negotiating committee, refused to go along with the shorter work week.

● The union seeks a 35-hour week instead of the present 40 at no reduction in pay plus a wage increase of 30 cents an hour in a two-year contract.

The companies demanded a contract including a 45-cent hourly pay increase over three years.

In its announcement Friday, the provincail council of carpenters said carpenters would be locked out of all 322 firms if one or more of the individual companies was struck.

Queen Looks Ahead

Beautiful Karen Imamura will represent Campbell River in the contest for Miss Pacific National Exhibition this year. Miss Imamura, a recent graduate of high school in the north Island centre, was crowned Miss Campbell River.—(Upper Island Photo)

Learning Is Great Fun At Fairbridge Session

By MARIE CADORETTE

FAIRBRIDGE — Fairbridge Farm is the site of a 4-H outdoor camp.

"It started with our kids wanting to sleep out one night last year," said Mrs. Joan Westick, supervisor.

"We have about 28 kids, all from the Cowichan area, and the theme this year is safety."

District agriculturist K. R. Jameson gives lectures on farm and home safety.

Sid Sykes, forest ranger, will speak to the campers on woods safety, and the St. John Ambulance Society is expected to give a talk on First Aid.

"Someone from the diving club will be here to talk on water safety," said Mrs. Westick.

Most of the children are from local 4-H clubs.

HELP FREE

The camp has only been in existence since last year.

All help is volunteered, and cooking is done by Mrs. June Skeets, Mrs. Harry Standen and Mrs. Jack Donaldson.

"Each child pays $3 which helps to pay for the food, and the tents belong to the kids."

The week's program consists of daily lectures on safety with breaks for lusty games o baseball, swimming in the creek and in the evenings the group has invented a game of Reach for the Top patterned after the television show.

Two Men Pay Fines

NANAIMO — Two 18-year-old Nanaimo men were fined $50 each in magistrate's court Friday after pleading guilty to charges of being minors in possession of liquor.

David John Parsely and Robert Allan McKenzie were charged July 22, after police stopped their car on Cedar Road, and found beer inside. There was also three 15-year-old girls in the car.

Magistrate Eric Winch told Parsley "if any policemen finds you in the same spot again, he is to seize the car, no matter who it belongs too."

Olfert Receives Suspended Term

NANAIMO — A 21-year-old Nanaimo man was given an 18-month suspended sentence Friday in Nanaimo magistrate's court on a charge of breaking and entering.

Glen Laverne Olfert was charged along with a 17-year-old Wellington youth with breaking and entering B and N Installations, July 16.

The boy, Johannas Golychak was previously given one-year suspended sentence, after being raised to adult court.

Olfert was released on a $500 bond on his own recognizance.

Duncan Council

'Village Rents Should Go Up'

DUNCAN — City council recommended to Duncan Kiwanis Village Society that the society raise rent slightly to offset any deficit.

The society was informed the city would not be able to give any further tax relief.

The Duncan Kiwanis Village is exempted $800 in general taxes, but has to pay $240 for sewer and $78 for garbage annually and $27.20 per month for water for the eight units.

Rental per unit is $36.75 a month plus heat and light.

Secretary Jack Hindmarch said the society only asked for a reduction of the water rate.

He said the present rate is "more than commercial launderettes in Duncan pay."

He said his society made an application with Central Mortgage and Housing Corporation for the raising of rents.

Mr. Hindmarch concluded, "If it takes another three years to get a reply from the corporation, the society could be in debt several thousand dollars."

Pilot Honored For Night Job

A daring night rescue by helicopter has earned a Courtenay pilot the Air Force Cross.

Department of National Defence has announced in Ottawa the cross will be awarded to Flt. Lt. David M. Campbell, 37, Courtenay.

TREETOPS

He was cited for a night rescue on Vancouver Island, in which he was forced to nestle his helicopter into treetops.

Another RCAF pilot will also receive the cross.

Flt. Lt. Kenneth A. Harvey, 42, of Edmonton receives his award for bringing in his jet safely at Edmonton after an engine failure and for choosing not to bail out over a densely-populated area.

BAMFIELD

The rescue by Flt. Lt. Campbell was carried out on a mountainside near Bamfield July 18, 1965.

He had to set his helicopter into tall trees twice, once while lowering a rescue team and again while picking up the team and two injured survivors.

The citation said one of the injured might not have survived another night of exposure if the rescue had not been carried out.

EDMONTON

The incident involving Flt. Lt. Harvey occurred on March 3, 1965, when his engine failed about five miles from the airport at Edmonton.

"Rather than bail out and abandon the aircraft with the possibility of it crashing into the populated area, Flt. Lt. Harvey elected to attempt an engine-out landing," the department said.

He came in successfully, thus protecting lives of people on the ground and saving the costly aircraft.

Flt. Lt. Harvey now is serving with the RCAF air transport unit at El Arish, Egypt.

4-H Builds Citizenship Says Farm Worker

By KLAUS MUENTER

DUNCAN — "I think the 4-H movement is very valuable for young rural people, because it not only provides excellent opportunities, but it also helps them to develop appreciation for agriculture."

This comment was made Friday by former 4-H member and scholarship winner Richard R. Barichello, 18.

★ ★ ★

He is a first-year agricultural student at UBC, but during the summer months he assists two district agriculturists on Vancouver Island mainly with 4-H activities.

From his headquarters at the office of Duncan Agriculturalist Ken Jameson, Richard covers the entire Island. The northern part comes under the jurisdiction or district agriculturist John Zacharias at Courtenay.

★ ★ ★

Born at New Westminster because Langley did not have a hospital, Rick grew up on his parents' 80-acre dairy farm and graduated from Langley High School.

His father's herd including 35 milk cows, consists of registered Jersey cattle, and for nine years he belonged to the Langley 4-H Jersey club.

In 1964 he was a delegate to the national 4-H club week at the Toronto Winter Fair, and during the same year he was awarded a $250 Norgan Foundation 4-H scholarship.

Twice, in 1964 and 1965, he attended provincial club week which then was held at New Denver.

★ ★ ★

Rick said "I am still not definite about my future plans, but I may major in agricultural economics."

His 4-H work this summer brings him in touch with many of Vancouver Island's 500 4-H members.

At first he assisted with field days and now he inspects many different projects undertaken by individual members.

Comparing agriculture in the Cowichan Valley with the Langley district he said at one time his home district was a major agricultural centre in the Fraser Valley, but now it is becoming a rural suburb of Vancouver.

He said many city people buy some acreage and only few fulltime farms are left.

It is similar to the once-rich farming area of Saanich where subdivisions have swallowed valuable, fertile land.

Rick said "with Langley it is not quite as bad because there are not so many subdivisions."

A teenager himself, he said rural youngsters have a better chance to stay out of trouble because they have chores to do around the farm, which keep them occupied.

—Klaus Muenter

Barichello and Jameson at work

Swimmers Finish Round

DUNCAN—Young students of the Daily Colonist free swimming classes at the pool of Queen Margaret's School have completed their first round, which started earlier in July and by the end of August many more youngsters will be able to swim.

Head instructor Mrs. Marilyn Cann is assisted by two Victoria girls, Marilyn Mair,, 18 and Alisa Lendrum, 16.

★ ★ ★

Every Friday the trio comes to Duncan to instruct about 200 girls and boys of different age groups and various ability, to stay afloat.

"This year we had the best attendance," said Mrs. Cann.

She explained more registered children showed up for the lessons regularly.

During the past 14 years about 4,300 children have learned to swim through the free classes provided by the Daily Colonist every year.

Mrs. Cann said following next week, Aug. 19, parents can come and watch their children.

The last two weeks of the two-month course are set aside for tests.

★ ★ ★

—Klaus Muenter

Instructor watches class at work

Shaw Heads Health Council

DUNCAN — The Cowichan, Newcastle and Island Health Council has elected the following executive: Barney Shaw, Chemainus hospital administrator, president; Alex Smith, chairman of Ladysmith Hospital Board, vice-president; Ken Noton, King's Daughters' Hospital administrator, secretary and publicity director; Claude Green Cowichan Hospital Board Chairman, past president.

The health council composed of representatives from Chemainus, Ladysmith, Salt Spring Island and Cowichan hospitals and the public health officer will meet quarterly during the year.

Problems common to all the hospitals in the area and many matters pertaining to the health field in general, are discussed.

More News Of Island On Page 14

Final
Telephone 383-4111
Want Ads 386-2121

The Daily Colonist.

★★★★★

Sunny Later
★ ★ ★
(Details on Page 2)

Vancouver Island's Leading Newspaper Since 1858

No. 194—108th YEAR | VICTORIA, BRITISH COLUMBIA, SATURDAY, JULY 30, 1966 | 10 CENTS DAILY 14 CENTS SUNDAY | 34 PAGES

'View from Above Is Chaotic'

Glacier Comes Alive

ST. ELIAS ICEFIELD, Y.T. (CP) — A 50-square-mile glacier has started to "surge" forward in the Yukon at the rate of two feet an hour with "an enormous amount of shattering and breaking," an American scientist reported Friday.

Dr. Walter A. Wood, president of the American Geographical Society, said in a telephone interview that one of the Steele Glaciers of the St. Elias icefield near the Yukon-Alaska border has moved five to six miles since May.

The glacier, quiescent since 1935, has suddenly started moving, Dr. Wood said.

The scientist and members of his expedition were airlifted into the area by helicopter and spent several days observing the glacier.

"There is an enormous amount of shattering and breaking — we could see pinnacles the size of cathedrals breaking. And this was just from the edge of the glacier. The view from the air is even more chaotic," Dr. Wood said.

The geographical society is conducting its sixth summer exhibition in the Yukon in co-operation with the Arctic Institute of North America.

"This is the first time on the North American continent that we have actually witnessed a glacier surge in progress," said Dr. Wood.

The surge, involving about 1,500,000,000 tons of ice is riding over its moraine and totally transforming the whole landscape of the glacier. It is 22 miles long.

The party wants to photograph the glacier for mapping purposes. Such surges have lasted from six months to two or three years and glaciologists want to find out why.

Stirling's Parting Shot:

ONE SERVICE HURTS LINK WITH ALLIES

By TED PULFORD

The retiring commander of Maritime Command Pacific, Rear Admiral M. G. Stirling, stood up before 2,500 of his fellow servicemen Friday and issued a solemn warning against unification of the armed forces.

It was a tense, dramatic moment.

As the ranks of service personnel listened to their commander's farewell remarks, nothing moved but the Canadian flag and the admiral's pennant fluttering together from the staff above Canadian Forces Base Esquimalt.

DIFFICULT TASK

"To integrate our armed forces to the point where the identity of each would be destroyed, would make very difficult the task of fitting our defence forces in with those of our allies," he said.

Admiral Stirling cited particularly the difficulties that might be met when an integrated Canadian force attempted to work with NATO forces or U.S. units.

"I thought that way when the question of integration came up," he said to the officers, men and their families gathered to bid him goodbye, "and I still do.

'THAT'S WHY'

"That's why I'm leaving the navy."

At a press conference later, he charged that complete unification would turn the services into "an amorphous mass of men without identity."

He said such a state of affairs in times of peril could pose a grievous threat to the nation's security.

"This is not a happy occasion for me," the admiral told the men whose destinies he has guided since 1964. "I feel a wrench at leaving the service and the manner of my going has not been the easiest."

BIG UPROAR

The top-level uproar that ended with Admiral Stirling's resignation also resulted in the firing of Rear Admiral William Landymore and the retirement of two other rear admirals.

Even so, Admiral Stirling branded reports describing a "mutiny of the admirals" as "extremely irresponsible."

"This simply isn't so," he told his men. "A mutiny is when people get together to revolt. We did no such thing. We discussed the matter among ourselves but none knew what the others were doing."

GOOD IDEA

He went on to say that during his career as a naval officer, he had given considerable support to the idea of integration.

"A measure of integration — intelligently applied to certain units of the services — is a good idea.

"But the idea is good only if it is intelligently applied."

During the hectic recent

Continued on Page 2

Airline Strike All But Over

WASHINGTON (AP) — President Johnson, personally producing the airline strike negotiators, announced settlement of the U.S. airline strike Friday night.

"The settlement that has been reached will not be inflationary," Johnson said.

Machinists Union President P. L. (Roy) Siemiller said he feels sure the agreement will be ratified by machinists across the country Sunday.

FOURTH WEEK

With the crippling strike beginning its fourth week, Johnson pushed the negotiators for the five affected airlines, Eastern, National, Northwest, Trans World and United, and the 35,000 striking machinists for a settlement.

As soon as the membership votes on the matter, the full details of the vote and the settlement will be announced, Johnson said.

WITHIN FRAMEWORK

Johnson said the agreement "is essentially within the general framework" of recommendations unveiled in June by a presidential emergency board that studied the issues dividing labor and management.

"This settlement that has been reached will not be inflationary."

He said it will not contribute to increases in prices paid by the public.

—AP

Killer whales frolic 100 feet from west Seattle bathing beach

U-2 Jet Found On Hill

ORURO, Bolivia (AP)—Charred wreckage of an American U-2 plane lost Thursday in flight, its pilot presumably unconscious, was reported found Friday on a hill in west central Bolivia.

The pilot was reported dead, his body shattered by the impact of a crash from great altitude.

In La Paz, the U.S. Information Service said an identification card found in the wreckage bore the name of the missing U-2 pilot, Capt. Robert D. Hickman, 32, of Alexandria, La.

The crash scene is about 2,000 miles southeast of Panama, centre of a large-scale U.S. Air

Continued on Page 2

Hospital Strike on Agenda

Quebec House to Sit

QUEBEC (CP) — A special session of the Quebec legislature aimed at settling the province-wide hospital strike, will be held opening Thursday, Aug. 4, Premier Daniel Johnson announced Friday night.

The premier said in a written statement that after having consulted his colleagues he had decided to call a special session "aimed at adopting legislation necessary to end the hospital strike."

A spokesman for the premier said at 8:35 p.m. that telegrams were being sent to Marcel Pepin, president of the Confederation of National Trade Unions, and to Paul-Emile Olivier, chief negotiator for the Quebec Hospitals Association, informing them of the coming session.

PROPOSAL REJECTED

The decision to call an emergency session followed a meeting earlier in the day between the premier and Mr. Pepin at which a union salary counter-proposal was rejected.

The CNTU, which Mr. Pepin heads, is the parent body of the National Federation of Services, bargaining agent for the 32,500 non-medical employees of 119

Continued on Page 2

'Sanctions Politically Ineffective'

OTTAWA (CP)—Prime Minister Wilson of Britain said Friday night economic sanctions against the illegal Smith regime have cut deeply into Rhodesia's economy but so far have had no affect politically or constitutionally.

Mr. Wilson said informal discussions are being held to determine whether negotiations can be started and with whom they should be held.

During a 90-minute airport meeting, with Prime Minister Pearson and External Affairs Minister Martin, Mr. Wilson reported on his talks earlier in the day in Washington with President Johnson and on his recent trip to Moscow.

DON'T MISS

Connie Mack Club Defies Triple Play
—Page 10

★ ★ ★

Connery Makes Last Bond Film
Sheilah Graham
—Page 33

★ ★ ★

	Page
Bridge	26
Comics	33
Crossword	24
Financial News	8
Garden Notes	33
King Fisherman	8
Names in News	5
Social	20, 21
Sport	10, 11
Television	23
Theatres	15, 16

Teamsters Fired At Dam

CASTLEGAR (CP) — Thirty-five members of the Teamsters Union (Ind.) were fired Friday for ignoring a 12:30 p.m. return-to-work deadline at the High Arrow Dam project near this interior B.C. community.

★ ★ ★

The men were protesting the firing Wednesday of truck driver Tom Easton, dismissed by Columbia Hydro Contractors Ltd., for starting his coffee break early.

★ ★ ★

Another 35 men, those on the Friday afternoon shift, said they would also remain off the job. The company said they will also be dismissed if they fail to return.

Quebec Before Canada?

CHICOUTIMI, Que. (CP) — Quebec Premier Daniel Johnson said Friday night he believes the future of the French-Canadian nation must have priority over that of Confederation, and any attempt by Ottawa to restrict Quebec's fiscal freedom will be regarded as a threat to the French-Canadian nation.

In a speech he was to deliver to a convention of the Association of French-language Weeklies of Canada, Mr. Johnson proclaimed the right of every nation, big or small, to self - determination.

SPEECH READ

The speech was read to the association by Jean-Noel Tremblay, cultural affairs minister in te Union Nationale cabinet, the Premier being held in the provincial capital by matters arising from the province-wide hospital strike.

The premier said the right to self - determination today is a pillar of international law.

He proposed for Canada a new alliance based on equality and freedom of growth for the two founding communities.

Floods, Slides Kill 20

ZACATECAS, Mexico (AP) —At least 20 persons were reported dead and a dozen others missing Friday after two days of extremely heavy rain touched off mudslides and floods in the state of Zacatecas, which lies about halfway between Mexico City and the U.S. border.

The dead included the state's director - general of agriculture, Antonio Ramirez.

Damage to crops, cattle and homes in the state has been estimated at 5,000,000 pesos ($435,000).

Ironsi Overthrown By Mutinous Army

LAGOS, Nigeria (Reuters) — Mutiny broke out in the Nigerian Army Friday and dissident troops seized the country's leader, Maj.-Gen. Johnson Aguiyi-Ironsi.

Reliable sources said Ironsi was put under detention in Ibadan in western Nigeria. His subsequent fate was uncertain.

The governor of the western group of provinces, Lt.-Col. Adekenle Faguiyi, with whom Ironsi had been staying, also was held by the mutinous troops.

The mutiny in the army, one of Africa's best-drilled, came only seven months after the military coup that brought Ironsi to power.

In that upheaval, the civilian government, accused by the army of corruption, was toppled from office and three of its top leaders killed. A military government was put up in its place to rule the 55,000,000 people of Africa's most populous country.

An official government statement broadcast by Nigeria radio announced a state of emergency on the towns of Ibadan, Ikeja and Abeokuta, where the trouble took place.

CURFEWS

The government statement said the situation in the three trouble towns was under control and it hoped to restore peace soon.

Military tribunals have been set up and curfews imposed on the three areas, the government statement added.

Other sources said that during

Continued on Page 2

Wilson Leaves

OTTAWA (CP)—Prime Minister Wilson's Royal Air Force Comet Jet took off from Uplands airport late Friday carrying the British leader home to London after a day of talks in Washington and Ottawa.

Gentry Jams Game Fair

CHATSWORTH, England (CP)—Landed gentry turned out in the thousands Friday for the opening of the ninth game fair, a kind of glorified agricultural show for the hunting-shooting-fishing set that takes place each year on a different estate in Britain.

This year the setting was the wooded park of Chatsworth House, the Duke of Devonshire's 17th century mansion in the remote splendor of the Derbyshire Peak district.

★ ★ ★

Tweedy men in baggy plus-four suits strolled among stands displaying the latest in fishing tackle, sporting guns and books on estate management, or perched on shooting-sticks by the river Derwent to watch experts demonstrating fly-casting and to try their own skill in championship events.

★ ★ ★

The 46-year-old duke, a tall man with a shy manner whose grandfather was governor-general of Canada, dropped around the fair with his wife in a canvas - topped car and mingled with the crowds. A keen salmon fisherman, he has just opened his Irish estates at Lismore, County Waterford, to scientists researching the fish fungus devastating salmon and trout in Irish waters.

The game fair is organized by the Country Landowners' Association, whose 40,000 members own some 15,000,000 acres of England and Wales.

Its aim is to promote interest in field sports and country pursuits and each year it has drawn an increasing number of townsfolk fascinated by the arts of falconry, gundog training, wildfowling, fishing and archery.

—Ian McKain

Air Force, Navy caps lift high in final tribute to retiring admiral

At Film Location — Community Panics

Tarzan Elephant Kills Trainer

MEXICO CITY (UPI) — Tantor, a movie elephant, ran amok near here Friday, killed a trainer and injured a woman and child, then spread panic through a nearby rural community.

Tantor was working on location of a Hollywood firm, Banner Productions, currently filming a series of Tarzan motion pictures starring Ron Ely.

The incident occurred about 12 miles from Mexico City, off the Toluca highway near a community known as Cuajimalpa.

Lt. Javier Ocampo, chief of guards of the nearby Latin American University, said some of the cadets shot the animal to death with rifles.

★ ★ ★

The trainer was tentatively identified by police as Hector Ezqueda, a circus performer.

Police said the elephant seized the trainer in his trunk and smashed him against a concrete wall, fracturing his skull, and then threw him into a nearby ravine.

The elephant was reported to have been frightened by a barking dog.

A scene was being filmed when the elephant suddenly became crazed and started smashing down walls, fences and huts erected on the location, police said.

★ ★ ★

In Hollywood, producer Sy Weintraub said Tantor had been a tame elephant which his firm had rented before.